



# 2019

CATALOGO GENERALE  
*MASTER CATALOGUE*







# Indice

## GENERAL INDEX

### I nostri valori 6 OUR VALUES

### Le nostre eccellenze 12 OUR EXCELLENCES

Zero.3	16
20 mm	18
Soluzioni Decorative	20
Protect	22
Linea Fiordo	24

### Il nostro Gruppo 26 OUR GROUP

### Le collezioni 33 COLLECTIONS

Assi d'Alpe	306
Basalike	140
Bioarch	150
Context 0.3	66
Context	226
Chic Wood	314
Cross Wood	326
Discover	160
Doghe 0.3	120
Experience 0.3	38
Eternity 0.3	108
Even	358
Frame	418
Genesis	468
Glance	242
Horizon	172
In-Wood	480
Memory Mood	256
Motion	456
Must 0.3	128

North Cape	334
Nuance	342
Petra Solis	194
Pietre di Fanes	204
Prime Stone 0.3	52
Prime Stone	210
Rock Style	448
Tracks	434
Trilogy 0.3	94
Trilogy	284
Urbanature 0.3	76
Urbanature	268
Wood Relive	490

### Dati tecnici TECHNICAL DATA

Legenda <i>Legend</i>	502
Caratteristiche tecniche <i>Technical features</i>	504
Caratteristiche di sicurezza e termiche <i>Safety and thermal features</i>	512
Resistenza allo scivolamento <i>Slip resistance</i>	514
Informazioni per la posa <i>Laying information</i>	515
Pulizia <i>Cleaning</i>	516
Panaria e l'ambiente <i>Panaria and the environment</i>	523
Certificazioni di qualità <i>Quality certifications</i>	534
Indice alfabetico dei prodotti <i>List of products in alphabetical order</i>	538
Imballi e pesi <i>Packings and weights</i>	544
Condizioni generali di vendita <i>General conditions of sale</i>	552

## Indice per categorie

INDEX BY CATEGORIES

### Zero.3 36

LAMINATED PORCELAIN STONEWARE

Context 0.3	[P]	66
Doghe 0.3		120
Eternity 0.3	[P]	108
Experience 0.3		38
Must 0.3	[P]	128
Prime Stone 0.3	[P]	52
Trilogy 0.3	[P]	94
Urbanature 0.3		76

### Gres Porcellanato 138

PORCELAIN STONEWARE

Assi d'Alpe		306
Basalike	[P]	140
Bioarch		150
Chic Wood	[P]	314
Context	[P]	226
Cross Wood		326
Discover	[P]	160
Glance	●	242
Horizon	[P] ●	172
Memory Mood		256
North Cape		334
Nuance		342
Petra Solis		194
Pietre di Fanes		204
Prime Stone	[P] ●	210
Trilogy	[P] ●	284
Urbanature	[P]	268

### 20 mm 372

HIGH THICKNESS

Bioarch		374
Chic Wood		408
Context		394
Cross Wood		412
Discover		378
Horizon		382
Memory Mood		400
Petra Solis		386
Prime Stone		390
Urbanature		404

### Linea Fiordo 416

Frame		418
Genesis		468
In-Wood		480
Motion		456
Rock Style		448
Tracks		434
Wood Relive		490

## Indice per effetto

INDEX BY EFFECT

### Effetto Pietra

STONE EFFECT

Basalike	[P]	140
Bioarch		150
Context 0.3	[P]	66
Context	[P]	226
Discover	[P]	160
Experience 0.3		38
Horizon	[P] ●	172
Frame	■	418
Petra Solis		194
Pietre di Fanes		204
Prime Stone 0.3	[P]	52
Prime Stone	[P] ●	210
Tracks	■	434
Rock Style	■	448

### Effetto Marmo

MARBLE EFFECT

Eternity 0.3	[P]	108
Trilogy 0.3	[P]	94
Trilogy	[P] ●	284

### Effetto Cemento

CONCRETE EFFECT

Glance	●	242
Genesis	■	468
Memory Mood		256
Motion	■	456
Urbanature 0.3		76
Urbanature	[P]	268

### Effetto Legno

WOOD EFFECT

Assi d'Alpe		306
Chic Wood	[P]	314
Cross Wood		326
Doghe 0.3		120
In-Wood	■	480
North Cape		334
Nuance		342
Wood Relive	■	490

### Effetto Cromatico

CHROMATIC EFFECT

Even	●	358
Must 0.3	[P]	128

## Indice per formato

INDEX BY SIZE

### 100x300

Doghe 0.3	120
Experience 0.3	38
Must 0.3	128
Prime Stone 0.3	52
Trilogy 0.3	94
Urbanature 0.3	76

### 120x260

Context 0.3	66
Eternity 0.3	108

### 100x250

Prime Stone 0.3	52
-----------------	----

### 120x120

Context 0.3	66
Eternity 0.3	108

### 100x100

Experience 0.3	38
Must 0.3	128
Prime Stone 0.3	52
Trilogy 0.3	94
Urbanature 0.3	76

### 50x100

Experience 0.3	38
Prime Stone 0.3	52
Trilogy 0.3	94
Urbanature 0.3	76

### 35x100

Even	358
Horizon	172
Trilogy	284

### 20x100

Doghe 0.3	120
-----------	-----

### 20x200

Doghe 0.3	120
-----------	-----

### 30x180

North Cape	334
Nuance	342

### 20x180

North Cape	334
Nuance	342

### 20x150

Doghe 0.3	120
-----------	-----

### 60x120

Context	226
Discover	160
Horizon	172
Trilogy	284

### 30x120

Chic Wood	314
Nuance	342

### 20x120

Chic Wood	314
Cross Wood	326
In-Wood	480
Nuance	342
Wood Relive	490

### 20x90,5

Assi d'Alpe	306
North Cape	334

### 90x90

Context	226
Glance	242
Horizon	172
Memory Mood	256
Prime Stone	210
Trilogy	284
Urbanature	268

### 45x90

Frame	418
Glance	242
Prime Stone	210
Urbanature	268

### 22,5x90

Urbanature	268
------------	-----

### 60x60

Basalike	140
Bioarch	150
Context	226
Discover	160
Frame	418
Genesis	468
Glance	242
Horizon	172
Memory Mood	256
Motion	456
Petra Solis	194
Prime Stone	210
Tracks	434
Trilogy	284
Urbanature	268

### 40x60

Petra Solis	194
-------------	-----

### 30x60

Basalike	140
Bioarch	150
Context	226
Discover	160
Frame	418
Genesis	468
Glance	242
Horizon	172
Memory Mood	256
Motion	456
Prime Stone	210
Tracks	434
Trilogy	284
Urbanature	268

### 30x56,5

Rock Style	448
------------	-----

### 20x60

Discover	160
Prime Stone	210

### 15x60

Bioarch	150
Discover	160
Prime Stone	210

### 50x50

Experience 0.3	38
----------------	----

### 45x45

Urbanature	268
------------	-----

### 20x40

Petra Solis	194
-------------	-----

### 20x41

Bioarch	150
Petra Solis	194
Pietre di Fanes	204

### 21x41

Pietre di Fanes	204
-----------------	-----

### 40x40

Petra Solis	194
-------------	-----

### 20x30,5

Bioarch	150
Pietre di Fanes	204

### 20x20

Bioarch	150
Genesis	468
Memory Mood	256
Petra Solis	194
Pietre di Fanes	204

LEGENDA - LEGEND

[P] = P R O T E C T  
ANTIBATTERICO - ANTIMICROBIAL

■ = LINEA  
FIORDO

● = presenza di prodotti in monoporosa  
including glazed white body porous single-fired wall tiles



“

## La bellezza di sentirsi a casa

The beauty of feeling at home

Tutti desideriamo uno spazio che ci rappresenti e assomigli, specchio di ciò che siamo e di come vogliamo vivere, teatro e palcoscenico di esperienze quotidiane e di emozioni da condividere.

*We all want a space that represents and resembles us, a mirror of what we are and of how we want to live, a theatre and a stage for sharing everyday experiences and emotions.*

*Wir alle wünschen uns einen Raum, der uns repräsentiert und uns ähnlich ist - ein Spiegel dessen, was wir sind und wie wir leben wollen, Schauplatz und Bühne von alltäglichen Erfahrungen und gemeinsamen Emotionen.*

*Nous désirons tous un espace qui nous représente et nous ressemble, un miroir de qui nous sommes et de comment nous voulons vivre, un théâtre et une scène pour partager nos expériences et nos émotions quotidiennes.*



# Vivere la casa dei sogni

Experiencing the dream home

Abitare al meglio, realizzare le proprie ambizioni, godere in pieno della bellezza di sentirsi a casa: con Panaria diventa possibile, grazie a un'accurata selezione di superfici e corredi in grado di soddisfare ogni esigenza dell'abitare contemporaneo.

*Living better, achieving our ambitions and fully enjoying the beauty of feeling at home: Panaria makes this possible thanks to a careful selection of surfaces and products that meet every contemporary living need.*

*Optimal wohnen, seine Ziele verwirklichen und voll und ganz das schöne Gefühl genießen, sich zu Hause zu fühlen: Panaria macht das durch eine sorgfältige Auswahl von Oberflächen und Einrichtungen möglich, die allen Ansprüchen an das moderne Wohnen gerecht werden.*

*Habiter de façon idéale, réaliser ses ambitions, profiter de la joie de se sentir chez soi: avec Panaria c'est possible, grâce à un choix rigoureux de surfaces et d'équipements capables de satisfaire à tous les besoins de l'habitat contemporain.*

“

# Condividere i progetti di tutti

Sharing everyone's projects



Prodotti che soddisfano personalità molteplici e desideri differenti perché ogni spazio deve adattarsi ad usi e costumi in divenire, raccontando una sua personale storia in cui sentirsi protagonisti: benvenuti nel mondo Panaria, dove da sempre sappiamo scegliere il meglio per la casa.

*Products that satisfy multiple personalities and different desires, since every space must adapt to changing customs and traditions, communicating people's personal stories: welcome to the world of Panaria, where we have always known how to choose what is best for your home.*

*Produkte, die zahlreiche verschiedene Persönlichkeiten und Wünsche zufriedenstellen, da sich jeder Raum bestehenden Sitten und Gebräuchen anpassen muss und dazu seine persönliche Geschichte erzählt, in der man sich als Hauptperson fühlt: willkommen in der Panaria Welt, wo wir schon immer das Beste für das Zuhause auswählen.*

*Des produits qui satisfont des personnalités multiples et différents désirs, parce que chaque espace doit s'adapter à l'évolution des coutumes et des traditions, en racontant une histoire personnelle dont on se sent les protagonistes: bienvenue dans le monde de Panaria, où nous avons toujours su comment choisir le meilleur pour la maison.*



“

Le nostre  
eccellenze

Our excellences



# Creare secondo tradizione

Create according to tradition

Panaria dal 1974 ha saputo rinnovare nel tempo i valori di una grande cultura ceramica, uniti alla passione e ad alla capacità spiccatamente Made in Italy di proporre soluzioni di eccellenza estetica, qualità e affidabilità. L'innovazione tecnologica, l'utilizzo di materie prime ricercate e selezionate, l'intensa attività di ricerca e sviluppo e il ricco know-how aziendale garantiscono un continuo aggiornamento della gamma prodotti, con la volontà di dare il meglio di sé ogni giorno.

*Panaria erneuert seit 1974 beständig die Werte einer großen Keramikkultur zusammen mit der Leidenschaft und der ausgeprägten Made in Italy Fähigkeit, Lösungen mit hervorragender Ästhetik, Qualität und Zuverlässigkeit anzubieten. Die technologische Innovation, die Verwendung erlesener und ausgesuchter Rohstoffe, die intensive Forschungs- und Entwicklungstätigkeit und das große Know-how des Unternehmens garantieren eine kontinuierliche Aktualisierung des Produktsortiments mit dem Willen, jeden Tag sein Bestes zu geben.*

*Since 1974 Panaria has constantly upheld the fundamental values of a great ceramic culture and combined them with the passion and outstanding craftsmanship of Made in Italy. The result is a range of products of aesthetic excellence, quality and reliability. Technological innovation, the use of carefully selected raw materials, intensive research and development and comprehensive company know-how guarantee continuous development of the product range. We are determined to achieve our very best every day.*

*Depuis 1974, Panaria a su renouveler au fil du temps les valeurs d'une grande culture de la céramique, alliées à la passion et à la capacité du Made in Italy d'offrir des solutions d'excellence esthétique, de qualité et de fiabilité. L'innovation technologique, l'utilisation de matières premières raffinées et sélectionnées, la recherche et le développement intenses, et le riche savoir-faire de l'entreprise garantissent une actualisation continue de la gamme de produits, avec la volonté de donner le meilleur de soi-même chaque jour.*

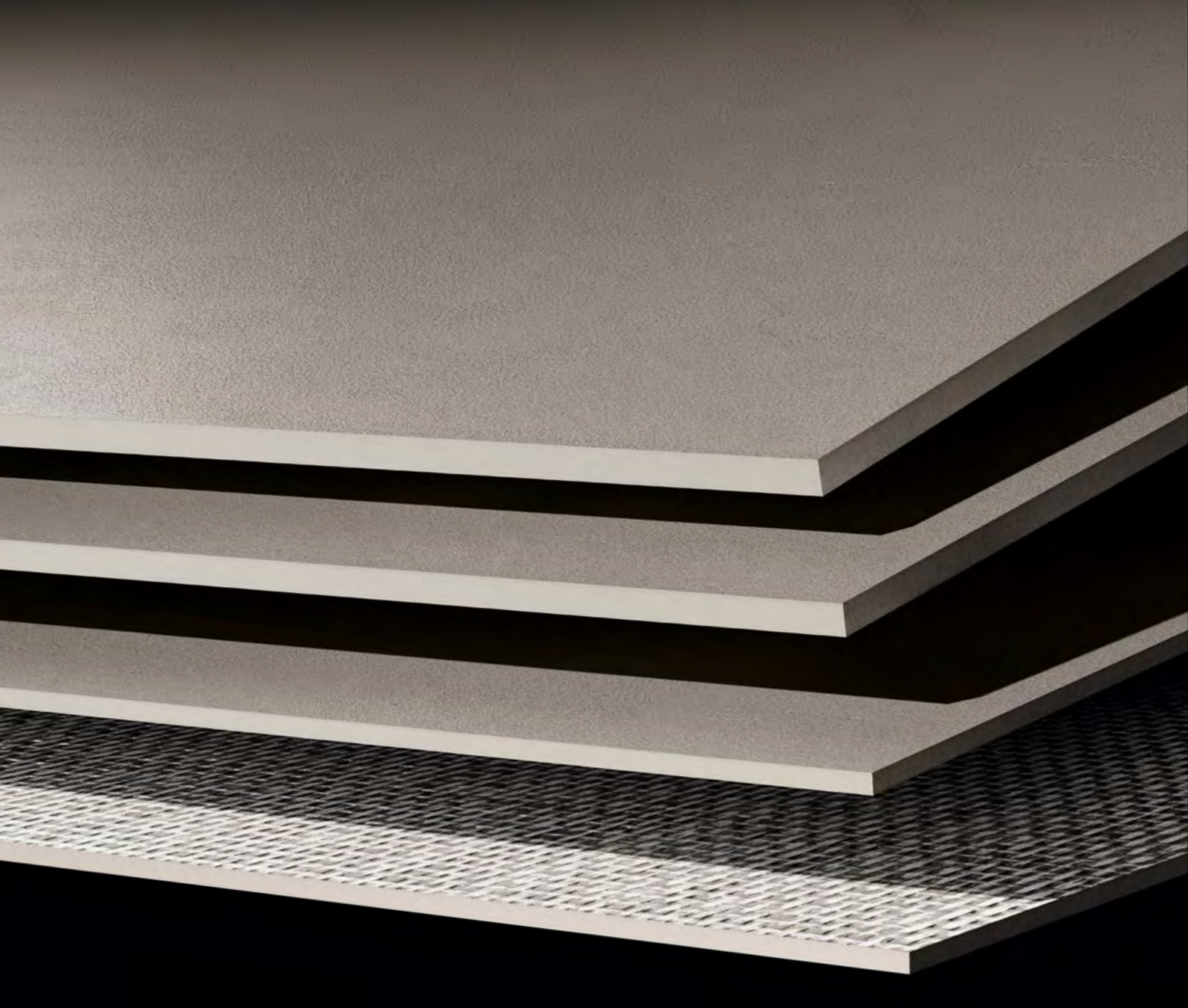

ZERO.3®



## Lastre ceramiche sottili di qualità superiore

Superior quality thin porcelain slabs

Gres porcellanato laminato in grande formato: un materiale leggero, versatile e resistente per nuove prospettive progettuali nel mondo dell'architettura e dell'abitare.

*Großformatiges laminiertes Feinsteinzeug: ein leichtes, vielseitiges und widerstandsfähiges Material für Design-Perspektiven in der Welt der Architektur und des Wohnens.*

**MASSIMI STANDARD QUALITATIVI E PRESTAZIONALI**

Grazie all'utilizzo di materie prime pregiate

**HÖCHSTE QUALITÄTS- UND LEISTUNGSSTANDARDS**

Dank der Verwendung von hochwertigen Rohstoffen

**LASTRE SUPERCOMPATTE ED ELASTICHE**

Grazie a un processo di pressatura unico

**SUPERKOMPATTE UND ELASTISCHE PLATTEN**

Dank eines einzigartigen Pressvorgangs

**ECCELLENTI RESA ESTETICA DEI MATERIALI**

Grazie a tecniche esclusive di lavorazione delle superfici

**AUSGEZEICHNETE ÄSTHETIK DER MATERIALIEN**

Dank der exklusiven Bearbeitungstechniken der Oberflächen

**STRAORDINARIA EXTRA-RESISTENZA**

Grazie al rinforzo in fibra di vetro

**AUSSERGEWÖHNLICHE EXTRA-FESTIGKEIT**

Dank der Verstärkung aus Glasfaser

**ALTA SOSTENIBILITÀ AMBIENTALE**

Meno materie prime utilizzate, minor consumo di acqua ed energia, minori emissioni di CO<sub>2</sub>

**HOHE NACHHALTIGKEIT**

Geringer Rohstoffverbrauch, weniger Wasser- und Energieverbrauch sowie weniger CO<sub>2</sub>-Emissionen

*Large-sized laminated porcelain stoneware: a light, resistant and versatile product for new design perspectives in the world of architecture and housing.*

*Grès cérame laminé en grand format : un matériau léger, polyvalent et résistant pour de nouvelles perspectives conceptuelles dans le monde de l'architecture et de l'habitat.*

**HIGHEST STANDARDS IN QUALITY AND PERFORMANCE**

Thanks to the use of the best raw materials

**CRITERES TRÈS ÉLEVÉS DE QUALITÉ ET DE PERFORMANCE**

Grâce à l'utilisation de matières premières précieuses

**HIGHLY COMPACT AND ELASTIC SLABS**

Thanks to a unique pressing process

**DALLES SUPER COMPACTES ET ÉLASTIQUES**

Grâce à un processus de pressage unique

**EXCELLENT AESTHETIC LOOK OF THE PRODUCTS**

Thanks to exclusive surface processing technologies

**EXCELLENT RENDU ESTHÉTIQUE DES MATÉRIAUX**

Grâce à des techniques exclusives de production des surfaces

**EXTRAORDINARY ADDED RESISTANCE**

Thanks to the reinforcing fibreglass mesh

**EXTRAORDINAIRE EXTRA-RESISTANCE**

Grâce au renfort en fibre de verre

**HIGHLY ECO-FRIENDLY**

Less raw materials used, lower water and energy consumption and lower CO<sub>2</sub> emissions

**HAUTE DURABILITÉ ENVIRONNEMENTALE**

Moins de matières premières utilisées, moins de consommation d'eau et d'énergie, moins d'émissions de CO<sub>2</sub>

**FORMATI SIZES**

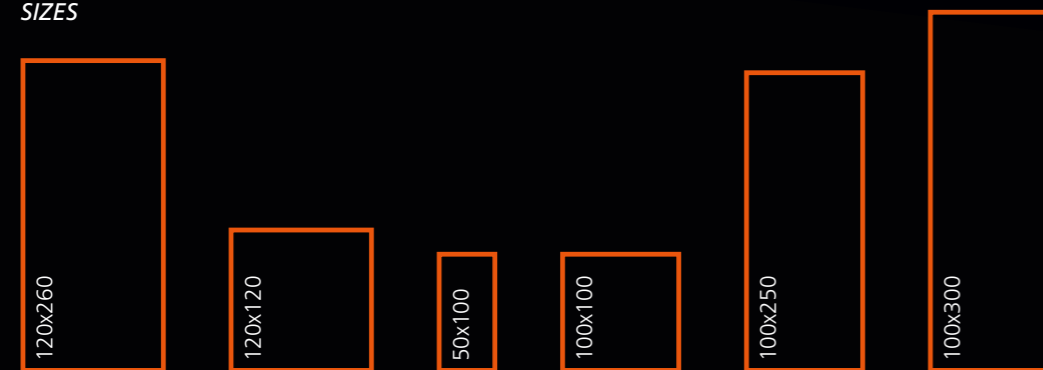

**ZERO.3**

± 6 mm  
SOTTILE E RESISTENTE  
THIN AND RESISTANT

**ZERO.3 PLUS**

± 3,5 mm - 5,5 mm  
ULTRASOTTILE E ULTRARESISTENTE. CON RINFORZO IN FIBRA DI VETRO  
ULTRA-THIN AND ULTRA-RESISTANT. WITH FIBREGLASS MESH REINFORCEMENT



# 20mm

“

## Il gres porcellanato ad alto spessore

The high thickness porcelain stoneware

Associando l'indiscutibile pregevolezza estetica delle collezioni Panaria a prestazioni tecniche di altissimo valore, nascono i prodotti a spessore 20 mm: la soluzione ideale per infinite applicazioni da esterno.

### RESISTENTE E FUNZIONALE

Elevata resistenza meccanica e allo scivolamento, altissima resistenza ai carichi di rottura

### FACILE E VERSATILE

Semplice da installare, rimuovere e riutilizzare; facile da pulire

### UNA SUPERFICIE ETERNA

Materia e colori stabili nel tempo

### ADATTO AD OGNI UTILIZZO IN ESTERNO

Ingelivo e ignifugo, resiste a qualsiasi agente atmosferico, agli sbalzi termici, agli acidi, alle muffe e al sale

### ECOLOGICO

Creato nel rispetto e per la salvaguardia dell'ambiente

*Combining an undeniable aesthetical preciousness with highly valued technical performances, here it comes 20 mm of thickness: perfect solution for countless outdoor living areas.*

### RESISTANT AND FUNCTIONAL

Superior mechanical strength and slip resistance, highly resistant to heavy loads

### EASY AND VERSATILE

Simple to install, remove and reuse; easy to clean

### AN ETERNAL SURFACE

The product and its colors are stable over time

### SUITABLE FOR ALL OUTDOOR USE

Frost-resistant and fire resistant, resistant to thermal shock, atmospheric agents, acids, mould and salt

### ECO-FRIENDLY

Manufactured in a way which respects and sustains the environment

*Durch die Kombination der fraglos perfekten Ästhetik der Panaria Kollektionen mit Hightech-Leistungen entstehen die Produkte mit 20 mm Stärke: die ideale Lösung für zahlreiche Anwendungen im Freien.*

### BESTÄNDIG UND ZWECKMÄSSIG

Hohe Festigkeit und Rutschsicherheit, sehr hohe Beständigkeit gegen Bruchlasten

### EINFACH UND VIELSEITIG

Leichte Installation, Entfernung und Wiederverwertung; leichte Reinigung

### EINE UNVERWÜSTLICHE OBERFLÄCHE

Material und Farben bleiben im Lauf der Zeit stabil

### GEEIGNET FÜR ALLE ANWENDUNGEN IM FREIEN

Frost- und feuerbeständig, beständig gegen alle möglichen Witterungseinflüsse, gegen Temperaturschwankungen, Säuren, Schimmel und Salz

### UMWELTFREUNDLICH

Herstellung unter Beachtung und zum Schutz der Umwelt

*En combinant la valeur esthétique incontestable des collections Panaria avec des performances techniques de très haute valeur, les produits de 20 mm d'épaisseur sont nés: la solution idéale pour une infinité d'applications extérieures.*

### RÉSISTANT ET FONCTIONNEL

Haute résistance mécanique et antidérapante, très haute résistance aux charges de rupture

### FACILE ET POLYVALENT

Facile à installer, enlever et réutiliser; facile à nettoyer

### UNE SURFACE ÉTERNELLE

Matériau et couleurs stables dans le temps

### CONVIENT À TOUTE UTILISATION EN EXTÉRIEUR

Résistant au gel et ignifuge, il résiste à tous les agents atmosphériques, aux changements de température, aux acides, aux moisissures et au sel

### ÉCOLOGIQUE

Créé dans le respect et la protection de l'environnement



## SOLUZIONI DECORATIVE



# Accenti preziosi per progetti coordinati

Exquisite details for coordinated projects

Le collezioni Panaria si arricchiscono di decorazioni ricercate per applicazioni raffinate a rivestimento e a pavimento, capaci di dare uno stile e una personalità esclusiva ai vostri ambienti.

#### MASSIMA VERSATILITÀ DI SOLUZIONI

Da scoprire in un'ampia gamma di formati e varianti creative

#### STILE MADE IN ITALY PER DECORAZIONI ESCLUSIVE

Curate in ogni minimo dettaglio per spazi sofisticati e contemporanei

#### PROGETTI COORDINATI E INTEGRATI

Grazie all'abbinamento tra pavimenti e rivestimenti in gres porcellanato o monoporosa

#### MIX & MATCH DI DECORI E SUPERFICI

Armonia di effetti materici differenti per composizioni creative, in tonalità o a contrasto, trasversali a ogni tipologia di ambiente

*The Panaria collections are enhanced with refined decorations for sophisticated applications on floor and wall coverings, lending a unique style and personality to your rooms.*

**SOLUTIONS THAT OFFER MAXIMUM VERSATILITY**  
*Discover a wide range of sizes and creative variants*

**MADE IN ITALY FOR EXCLUSIVE DECORATIONS**  
*Sophisticated, contemporary spaces with meticulous attention to detail*

**COORDINATED AND INTEGRATED PROJECTS**  
*Thanks to the combination of porcelain stoneware or monoporosa floor and wall coverings*

**MIX & MATCH OF DECORATIONS AND SURFACES**  
*Different harmonious tactile effects for creative compositions that match or contrast and that are suited to any kind of room*

*Die Panaria Kollektionen werden durch ausgesuchte Dekos für erlesene Verkleidungen oder Fußböden ergänzt, die Ihren Ambiente einen exklusiven Stil und eine ganz eigene Persönlichkeit geben.*

#### ABSOLUT VIELSEITIGE LÖSUNGEN

*Durch eine umfangreiche Auswahl an Formaten und kreativen Varianten*

#### MADE IN ITALY STIL FÜR EXKLUSIVE DEKORATIONEN

*Für raffinierte und moderne Räume bis ins kleinste Detail*

#### KOORDINIERT UND INTEGRIERTE PROJEKTE

*Durch die Kombination von Fußböden und Verkleidungen aus Feinsteinzeug oder Einbrandverfahren (Monoporosa)*

**MIX & MATCH VON DEKOS UND OBERFLÄCHEN**  
*Harmonie zwischen verschiedenen Materialeffekten für kreative Ton-in-Ton- oder Kontrast-Kompositionen in allen Typen von Ambiente*

*Les collections Panaria se sont enrichies de décors raffinés pour des applications murales et au sol raffinées, capables de donner un style et une personnalité exclusifs à vos pièces.*

**POLYVALENCE MAXIMALE DES SOLUTIONS**  
*A découvrir dans une large gamme de formats et de variations créatives*

#### FABRIQUÉ EN STYLE ITALIEN POUR DES DÉCORATIONS EXCLUSIVES

*Une attention particulière à chaque détail pour des espaces sophistiqués et contemporains*

#### DES PROJETS COORDONNÉS ET INTÉGRÉS

*Grâce à la combinaison entre des sols et des revêtements muraux en grès cérame ou à porosité unique*

**MIX & MATCH DE DÉCORS ET DE SURFACES**  
*Harmonie de différents effets matériels pour des compositions créatives, en nuances ou en contrastes, transversales à chaque type d'environnement*



## PROTECT



### Protezione antibatterica

Antibacterial protection

L'esclusiva tecnologia Panariagroup per pavimenti e rivestimenti antibatterici ad altissime performance. Per un abitare sano, sicuro e protetto.

*The exclusive Panariagroup technology for antimicrobial floor and wall coverings with the highest performance. To live healthily, safe and secure.*

*Die exklusive Technologie Panariagroup für antibakterielle und hochleistungsfähige Fußböden und Verkleidungen. Für ein gesundes, sicheres und geschütztes Wohnen.*

*La technologie exclusive de Panariagroup pour les revêtements de sols et de murs antibactériens à hautes performances. Pour un habitat sain, sûr et protégé.*



**AZIONE POTENTE**  
Elimina i batteri e ne impedisce la proliferazione  
**POWERFUL ACTION**  
*Eliminates microbes and prevents their reproduction*  
**LEISTUNGSSTARKE WIRKUNG**  
*Eliminiert Bakterien und verhindert die Vermehrung*  
**ACTION PUISSANTE**  
*Élimine les bactéries et empêche leur prolifération*



**PROTEZIONE CONTINUA**  
Sempre attivo, 24 ore su 24, con e senza luce solare  
**CONTINUOUS PROTECTION**  
*Always active, 24 hours a day, with and without sunlight*  
**DAUERSCHUTZ**  
*Rund um die Uhr aktiv, mit oder ohne Sonnenlicht*  
**PROTECTION CONTINUE**  
*Toujours actif, 24 heures sur 24, avec et sans lumière du soleil*



**EFFICACIA ETERNA**  
Grazie alla tecnologia integrata in modo permanente nel prodotto  
**ETERNAL EFFECTIVENESS**  
*Thanks to the technology permanently integrated into the product*  
**DAUERHAFTE WIRKSAMKEIT**  
*Dank der permanent im Produkt integrierten Technologie*  
**EFFICACITÉ ÉTERNELLE**  
*Grâce à la technologie intégrée de façon permanente dans le produit*



**QUALITÀ GARANTITA**  
dalla partnership con MICROBAN®  
**GUARANTEED QUALITY**  
by the partnership with MICROBAN®  
**GARANTIERTE QUALITÄT**  
dank der Partnership mit MICROBAN®  
**QUALITÉ GARANTIE**  
du parteuariat avec MICROBAN®

[protect.panariagroup.it](http://protect.panariagroup.it)

**PANARIA**group®



L I N E A  
**FIORDO**

“

## La semplicità di abitare

The simplicity of living

La Linea Fiordo rappresenta l'anima accessibile di Panaria: incontra ogni esigenza dell'abitare contemporaneo, grazie a superfici ceramiche essenziali ma curate, dal design immediato e trasversale, capaci di valorizzare ogni tipo di applicazione in ambito residenziale e commerciale. Un'estetica pulita e di nuova generazione, collezioni compatte, versatili e di facile scelta, contraddistinte dalla qualità tecnica ed estetica garantita da Panariagroup, per un insieme di prodotti che rinnovano costantemente il proprio stile, in linea con i trend di mercato e le esigenze di un pubblico in continuo divenire.

*The Fiordo collection represents Panaria's accessible side: it meets every contemporary living need thanks to essential, yet meticulous surfaces with an immediate and versatile design that are capable of enhancing every type of application in residential and commercial environments. A clean and next-generation aesthetic and compact, versatile and easy-to-choose collections distinguished by the technical and aesthetic quality guaranteed by Panariagroup. The result is a set of products whose style is constantly renewed in line with market trends and the demands of an ever-changing public.*

*Die Linie Fiordo steht für den zugänglichen Panaria Geist: sie erfüllt alle Ansprüche an das moderne Wohnen durch essentielle, aber sehr gepflegte Keramikflächen mit unmittelbarem und übergreifendem Design, die jeden Anwendungstyp in Wohn- und Gewerbebereichen aufwerten. Eine klare Ästhetik der neuen Generation, kompakte, vielseitige und leicht auszuwählende Kollektionen, die sich durch die von Panariagroup garantierte technische Qualität und Ästhetik auszeichnen, für eine Gesamtheit von Produkten, die ihren Stil im Einklang mit den Markttrends und den Ansprüchen eines ständig wachsenden Publikums konstant erneuern.*

*La ligne Fiordo représente l'âme accessible de Panaria: elle répond à tous les besoins de l'habitat contemporain, grâce à des surfaces céramiques essentielles mais soignées, avec un design immédiat et transversal, capables de valoriser tout type d'application dans les complexes résidentiels et commerciaux. Des lignes nettes et de nouvelle génération, collections compactes, polyvalentes et faciles à choisir, caractérisées par la qualité technique et esthétique garantie par Panariagroup, pour un ensemble de produits qui renouvellent constamment leur style, en accord avec les tendances du marché et les exigences d'un public en constante évolution.*



“

Il nostro  
Gruppo

Our Group





“

## Panariagroup. Nel tempo e nel mondo L'eccellenza ceramica

Throughout time and around the world, ceramic excellence

Eccellere, nel mondo della ceramica di alta qualità, significa saper generare sempre prodotti a elevata componente tecnologica e impreziosirli con la massima attenzione estetica, con la cura di ogni dettaglio. Per soddisfare al meglio i gusti della fascia più elevata ed esigente del mercato, Panariagroup adotta da sempre la formula dell'eccellenza, unendo storica sapienza artigianale e attitudine all'avanguardia tecnologica. Con un impegno fondamentale ad agire e operare sempre con responsabilità. Con oltre 40 anni di esperienza, Panariagroup è oggi una realtà internazionale con un cuore fortemente italiano, presente con 8 brand in oltre 130 paesi nel mondo grazie a una vasta e capillare rete commerciale.

*To excel in the world of high quality ceramics means knowing how to continuously create highly technological products and how to enhance them through the utmost attention to aesthetics and detail. Panariagroup has always adhered to the highest standards of excellence, combining its history of skilful artisan craftsmanship with cutting edge technology. This approach is intrinsically linked to a fundamental commitment to always act and operate responsibly. With over 40 years of experience, Panariagroup is an international company with a strong Italian soul and an extensive sales network with 8 brands in over 130 countries all over the world.*

*Exzellenz in der Welt der hochwertigen Keramik bedeutet zu wissen, wie man kontinuierlich Produkte herstellt, die nicht nur eine hohe technologische Komponente aufweisen, sondern die mit besonderem Augenmerk auf die Ästhetik bis ins kleinste Detail realisiert werden. Panariagroup arbeitet seit jeher mit der Formel der Exzellenz, um dem Geschmack des anspruchsvollsten Marktsegments gerecht zu werden. Historische Handwerkskunst vereint sich mit technologischem Fortschritt, wobei ein verantwortungsvolles Handeln absolute Voraussetzung ist. Mit mehr als 40 Jahren Erfahrung ist die Panariagroup heute eine internationale Realität mit einem starken italienischen Herzen, die dank eines großen und weit verbreiteten Handelsnetzes weltweit mit 8 Marken in über 130 Ländern präsent ist.*

*Exceller, dans le monde de la céramique de haute qualité, signifie toujours savoir créer des produits à composante technologique élevée et les enrichir avec la plus grande attention esthétique, en soignant tous les détails. Pour satisfaire au mieux les goûts de la plébe la plus élevée et la plus exigeante du marché, Panariagroup adopte depuis toujours la formule de l'excellence, unissant la connaissance historique artisanale et l'attitude technologiquement à l'avant-garde. Avec un engagement fondamental à agir et œuvrer toujours de manière responsable. Avec plus de 40 ans d'expérience, Panariagroup est aujourd'hui un groupe international avec un cœur fortement italien, présente avec 8 marques dans plus de 130 pays dans le monde, grâce à un vaste réseau commercial à tous les niveaux.*



LEA  
CERAMICHE

COTTOD'ESTE  
Nuove Superfici

Blustyle  
BY COTTOD'ESTE

MARGRES  
CERAMIC TILES

LOVE  
CERAMIC TILES

floridatile

Bellissimo  
TILE ITALIANO

**PANARIA**group®  
www.panariagroup.it





“

## Panariagroup. La responsabilità oltre la superficie

Responsibility below the surfaces

Panariagroup realizza prodotti che incontrano la vita quotidiana di milioni di persone nel mondo, nelle case e negli ambienti pubblici; nasce da qui l'impegno fondamentale e imprescindibile a operare con responsabilità. Da sempre all'avanguardia nel coniugare in modo sapiente bellezza, qualità e sostenibilità, Panariagroup si impegna quotidianamente per ridurre l'impatto ambientale dei suoi prodotti e stabilimenti. Per il Gruppo, inoltre, il principio dell'agire nel rispetto della sostenibilità abbraccia anche politiche e pratiche che coinvolgono e regolano gli impatti dell'organizzazione, a livello sia economico sia sociale. Per conoscere di più sull'impegno e sulle iniziative concrete di Panariagroup, è possibile consultare il Bilancio di Sostenibilità 2017, scaricabile dal sito [www.panariagroup.it](http://www.panariagroup.it) o richiedibile via mail a [sustainability@panariagroup.it](mailto:sustainability@panariagroup.it).

*Panariagroup manufactures products that are a part of the lives of millions of people all over the world, in homes and public spaces; this is the basis for the company's fundamental and essential commitment to operating responsibly. Always at the forefront in its knowledge of combining beauty, quality and sustainability, Panariagroup makes every effort to reduce the environmental impact of its products and plants. For the Group, the principle of sustainability also embraces policies and practices that involve and govern the impacts of the organisation, both economically and socially. To find out more about Panariagroup's commitment and specific initiatives, you can refer to the Sustainability Report 2017, which can be downloaded here at [www.panariagroup.it](http://www.panariagroup.it) or requested via email at [sustainability@panariagroup.it](mailto:sustainability@panariagroup.it).*

*Panariagroup stellt Produkte her, die im täglichen Leben von Millionen von Menschen weltweit zu Hause und in öffentlichen Umgebungen zu finden sind. Und hier entsteht die grundlegende und unvermeidliche Verpflichtung, mit Verantwortung zu handeln. Panariagroup ist stets ganz vorne, wenn es darum geht, Schönheit, Qualität und Nachhaltigkeit sinnvoll miteinander zu verbinden. Das Unternehmen bemüht sich täglich, die Umweltauswirkungen seiner Produkte und Anlagen zu reduzieren. Außer dem Prinzip der Nachhaltigkeit wirkt sich auch die Unternehmenspolitik des Konzerns auf die Organisation sowohl in wirtschaftlicher Hinsicht als auch auf sozialer Ebene aus. Um mehr über das Engagement und die konkreten Initiativen der Panariagroup zu erfahren, können Sie den Nachhaltigkeitsbericht 2017 konsultieren, den Sie hier herunterladen ([www.panariagroup.it](http://www.panariagroup.it)) oder per E-Mail an [sustainability@panariagroup.it](mailto:sustainability@panariagroup.it) anfordern können.*

*Panariagroup réalise des produits qui rencontrent la vie quotidienne de millions de personnes dans le monde, dans les maisons et dans les environnements publics ; c'est de là que naît l'engagement fondamental et incontournable à agir de manière responsable. Depuis toujours à l'avant-garde en unissant de manière habile beauté, qualité et durabilité, Panariagroup s'engage quotidiennement pour réduire l'impact environnemental de ses produits et de ses établissements. Pour le Groupe, le principe d'agir dans le respect de la durabilité englobe également des politiques et des pratiques qui impliquent et réglementent les impacts de l'organisation, aussi bien au niveau économique que social. Pour en savoir davantage sur l'engagement et sur les initiatives concrètes de Panariagroup, il est possible de consulter le Bilan de Durabilité 2017, téléchargeable ici [www.panariagroup.it](http://www.panariagroup.it) ou peut être demandé par courriel à [sustainability@panariagroup.it](mailto:sustainability@panariagroup.it).*



# Le collezioni

Collections

CODICE PREZZO ITALIA

● vendita al metro quadro

○ vendita al pezzo

PRICE CODE INTERNATIONAL

■ sale by square meter

▣ sale by piece



**Effetto Pietra**  
Stone effect



**Effetto Cemento**  
Concrete effect



**Effetto Marmo**  
Marble effect



**Effetto Legno**  
Wood effect



**Effetto Cromatico**  
Chromatic effect



“

# La bellezza di poter scegliere la superficie ideale

The beauty of being able to choose the perfect surface

Le collezioni Panaria offrono un'ampia gamma di superfici ispirate a elementi naturali e a suggestivi effetti materici, pensate per incontrare una molteplicità di stili e gusti differenti.

*The Panaria collections offer a wide range of surfaces inspired by natural elements and striking material effects, designed to satisfy a variety of different styles and tastes.*

Die Panaria Kollektionen bieten eine große Auswahl an Oberflächen an, die an natürlichen Elementen und an suggestiven Materialeffekten inspiriert sind und entwickelt wurden, um zahlreichen verschiedenen Stilen und Geschmacksrichtungen gerecht zu werden.

Les collections Panaria offrent une large gamme de surfaces inspirées d'éléments naturels et d'effets matériels évocateurs, conçues pour répondre à une grande variété de styles et de goûts.



“

# Pensare in grande, lasciare spazio alla progettualità

Think big, make way for design

## Zero.3

Laminated porcelain stoneware

Grandi formati a spessore sottile evolvono il concetto di superficie, regalando continuità visiva e design custom-made ad ogni tipologia di ambiente, secondo una rinnovata progettualità che interpreta con creatività ogni progetto d'intérieur.

*Large, but slim sizes develop the concept of surface, imbuing every type of room with visual continuity and custom-made design, while embracing a renewed approach to design that creatively interprets every interior project.*

*Große Formate mit dünner Stärke entwickeln das Oberflächenkonzept weiter und schenken damit jedem Ambiente visuelle Kontinuität und maßgefertigtes Design auf der Basis einer erneuerten planerischen Tätigkeit, die jedes Inneneinrichtungsprojekt mit Kreativität interpretiert.*

*Les grands formats à épaisseur mince font évoluer le concept de surface, en donnant une continuité visuelle et un design sur mesure à tout type d'environnement, selon des concepts renouvelés qui interprètent avec créativité chaque projet d'intérieur.*



# Experience 0.3

  **GRES PORCELLANATO LAMINATO**  
LAMINATED PORCELAIN STONEWARE

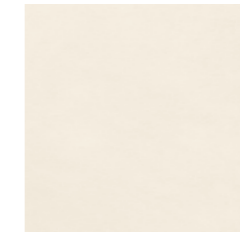

BIANCO DENSO

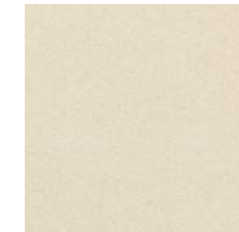

BEIGE TENUE

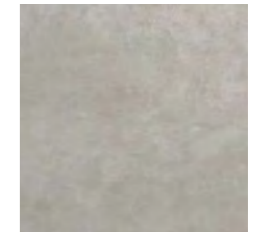

GRIGIO VIVO

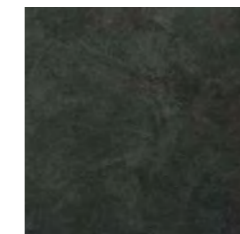

NERO PURO

FORMATI - SIZES

± 3,5 mm

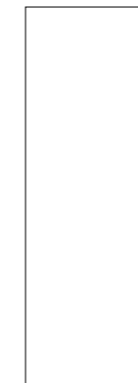

100x300 cm RECT  
39"x118"

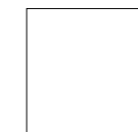

100x100 cm RECT  
39"x39"



50x100 cm RECT  
19 1/2"x39"



50x50 cm RECT  
19 1/2"x19 1/2"

DESTINAZIONI D'USO - INTENDED USE **Naturale**  



DIN 51130: R9



ANSI A137.3: V2

RIVESTIMENTO / WALL Grigio Vivo 100x300 cm Rect\_39"x118" Tratto Grigio Vivo 50x100 cm Rect\_19 1/2"x39"  
PAVIMENTO / FLOOR Nero Puro 100x300 cm Rect\_39"x118"



PAVIMENTO / FLOOR Grigio Vivo 100x300 cm Rect\_39"x118" Bianco Denso 100x300 cm Rect\_39"x118"



RIVESTIMENTO / WALL Bianco Denso 100x300 cm Rect\_39"x118" Mosaico B Bianco Denso 25x25 cm Rect\_10"x10"  
 Elio Bianco 50x100 cm Rect\_19 1/2"x39"  
 PAVIMENTO / FLOOR Grigio Vivo 100x100 cm Rect\_39"x39"



RIVESTIMENTO / WALL Beige Tenue 100x300 cm Rect\_39"x118" Mosaico A Beige Tenue 50x50 cm Rect\_19 1/2"x19 1/2"  
 PAVIMENTO / FLOOR Beige Tenue 100x300 cm Rect\_39"x118"



# Experience 0.3

GRES PORCELLANATO LAMINATO - LAMINATED PORCELAIN STONEWARE 3,5 mm - ZERO.3 PLUS

BIANCO DENSO



100x300 cm RECT - 39"x118"  
NATURALE  
PG7EX055 B56 ● 201 ■



100x100 cm RECT - 39"x39"  
NATURALE  
PG8EX05 B02 ● 101 ■

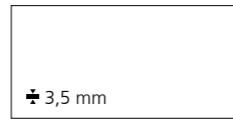

50x100 cm RECT - 19<sup>1/2</sup>"x39"  
NATURALE  
PG9EX05 B05 ● 093 ■

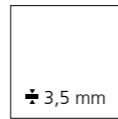

50x50 cm RECT - 19<sup>1/2</sup>"x19<sup>1/2</sup>"  
NATURALE  
PGVEX05 B05 ● 093 ■

# Experience 0.3

GRES PORCELLANATO LAMINATO - LAMINATED PORCELAIN STONEWARE 3,5 mm - ZERO.3 PLUS

BEIGE TENUE

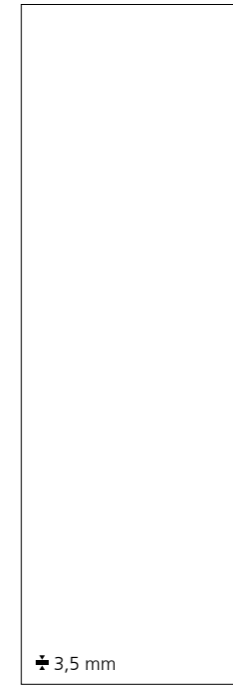

100x300 cm RECT - 39"x118"  
NATURALE  
PG7EX155 B56 ● 201 ■

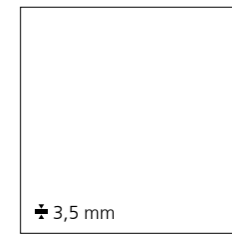

100x100 cm RECT - 39"x39"  
NATURALE  
PG8EX15 B02 ● 101 ■

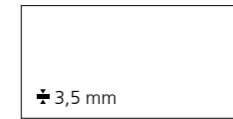

50x100 cm RECT - 19<sup>1/2</sup>"x39"  
NATURALE  
PG9EX15 B05 ● 093 ■

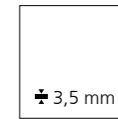

50x50 cm RECT - 19<sup>1/2</sup>"x19<sup>1/2</sup>"  
NATURALE  
PGVEX15 B05 ● 093 ■

# Experience 0.3

GRES PORCELLANATO LAMINATO - LAMINATED PORCELAIN STONEWARE 3,5 mm - ZERO.3 PLUS

GRIGIO VIVO



100x300 cm RECT - 39"x118"  
NATURALE  
PG7EX255 B56 ● 201 ■



100x100 cm RECT - 39"x39"  
NATURALE  
PG8EX25 B02 ● 101 ■

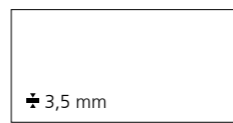

50x100 cm RECT - 19<sup>1/2</sup>"x39"  
NATURALE  
PG9EX25 B05 ● 093 ■

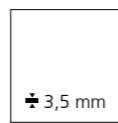

50x50 cm RECT - 19<sup>1/2</sup>"x19<sup>1/2</sup>"  
NATURALE  
PGVEX25 B05 ● 093 ■

# Experience 0.3

GRES PORCELLANATO LAMINATO - LAMINATED PORCELAIN STONEWARE 3,5 mm - ZERO.3 PLUS

NERO PURO

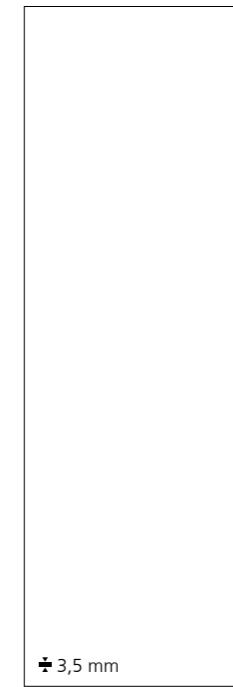

100x300 cm RECT - 39"x118"  
NATURALE  
PG7EX355 B56 ● 201 ■

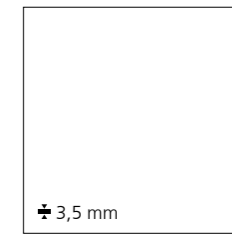

100x100 cm RECT - 39"x39"  
NATURALE  
PG8EX35 B02 ● 101 ■

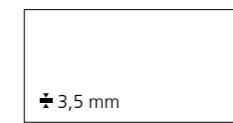

50x100 cm RECT - 19<sup>1/2</sup>"x39"  
NATURALE  
PG9EX35 B05 ● 093 ■



50x50 cm RECT - 19<sup>1/2</sup>"x19<sup>1/2</sup>"  
NATURALE  
PGVEX35 B05 ● 093 ■

# Experience 0.3

GRES PORCELLANATO LAMINATO - LAMINATED PORCELAIN STONEWARE 3,5 mm - ZERO.3 PLUS

## DECORI - DECORS

### BIANCO DENSO



**MOSAICO A**  
50x50 cm RECT - 19<sup>1/2</sup>"x19<sup>1/2</sup>"  
± 3 mm  
PGZEX00 B07 ● 095

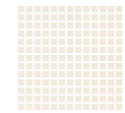

**MOSAICO B**  
25x25 cm RECT - 10"x10"  
± 3 mm  
PGZEX10 A24 ● 034

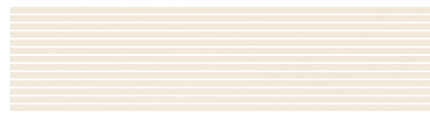

**MOSAICO C**  
25x100 cm RECT - 10"x39"  
± 3 mm  
PGZEX20 A71 ● 080

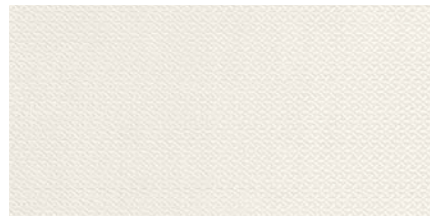

**ELIO\***  
50x100 cm RECT - 19<sup>1/2</sup>"x39"  
± 3 mm  
PGZEX0E B31 ● 118

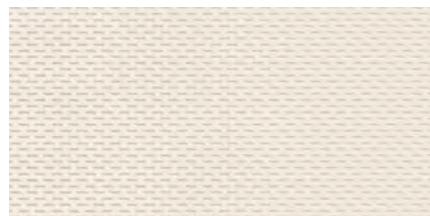

**TRATTO\***  
50x100 cm RECT - 19<sup>1/2</sup>"x39"  
± 3 mm  
PGZEX0T B31 ● 118



**FILATO\***  
50x100 cm RECT - 19<sup>1/2</sup>"x39"  
± 3 mm  
PGZEX0F B31 ● 118

### BEIGE TENUE



**MOSAICO A**  
50x50 cm RECT - 19<sup>1/2</sup>"x19<sup>1/2</sup>"  
± 3 mm  
PGZEX01 B07 ● 095

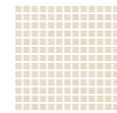

**MOSAICO B**  
25x25 cm RECT - 10"x10"  
± 3 mm  
PGZEX11 A24 ● 034

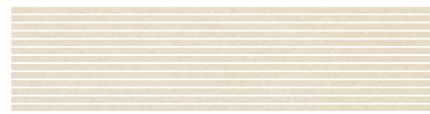

**MOSAICO C**  
25x100 cm RECT - 10"x39"  
± 3 mm  
PGZEX21 A71 ● 080

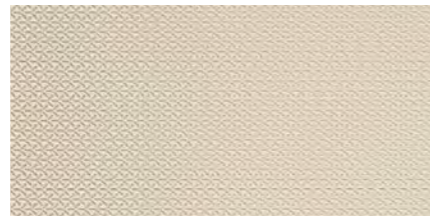

**ELIO\***  
50x100 cm RECT - 19<sup>1/2</sup>"x39"  
± 3 mm  
PGZEX1E B31 ● 118

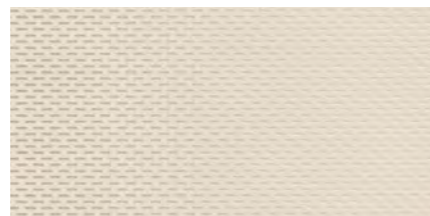

**TRATTO\***  
50x100 cm RECT - 19<sup>1/2</sup>"x39"  
± 3 mm  
PGZEX1T B31 ● 118



**FILATO\***  
50x100 cm RECT - 19<sup>1/2</sup>"x39"  
± 3 mm  
PGZEX1F B31 ● 118

# Experience 0.3

GRES PORCELLANATO LAMINATO - LAMINATED PORCELAIN STONEWARE 3,5 mm - ZERO.3 PLUS

## DECORI - DECORS

### GRIGIO VIVO



**MOSAICO A**  
50x50 cm RECT - 19<sup>1/2</sup>"x19<sup>1/2</sup>"  
± 3 mm  
PGZEX02 B07 ● 095



**MOSAICO B**  
25x25 cm RECT - 10"x10"  
± 3 mm  
PGZEX12 A24 ● 034



**MOSAICO C**  
25x100 cm RECT - 10"x39"  
± 3 mm  
PGZEX22 A71 ● 080

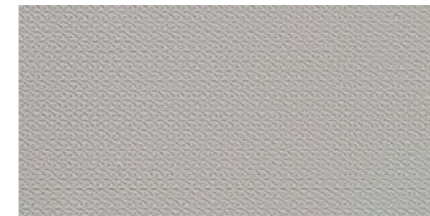

**ELIO\***  
50x100 cm RECT - 19<sup>1/2</sup>"x39"  
± 3 mm  
PGZEX2E B31 ● 118

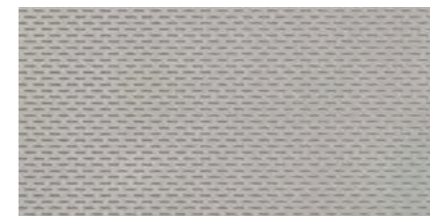

**TRATTO\***  
50x100 cm RECT - 19<sup>1/2</sup>"x39"  
± 3 mm  
PGZEX2T B31 ● 118



**FILATO\***  
50x100 cm RECT - 19<sup>1/2</sup>"x39"  
± 3 mm  
PGZEX2F B31 ● 118

### NERO PURO



**MOSAICO A**  
50x50 cm RECT - 19<sup>1/2</sup>"x19<sup>1/2</sup>"  
± 3 mm  
PGZEX03 B07 ● 095

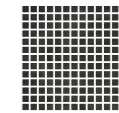

**MOSAICO B**  
25x25 cm RECT - 10"x10"  
± 3 mm  
PGZEX13 A24 ● 034

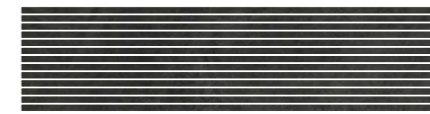

**MOSAICO C**  
25x100 cm RECT - 10"x39"  
± 3 mm  
PGZEX23 A71 ● 080

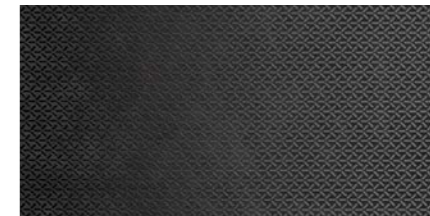

**ELIO\***  
50x100 cm RECT - 19<sup>1/2</sup>"x39"  
± 3 mm  
PGZEX3E B31 ● 118

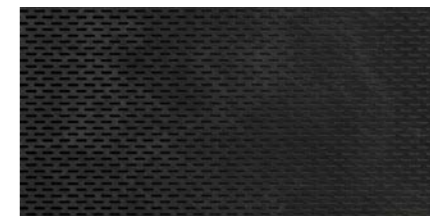

**TRATTO\***  
50x100 cm RECT - 19<sup>1/2</sup>"x39"  
± 3 mm  
PGZEX3T B31 ● 118



**FILATO\***  
50x100 cm RECT - 19<sup>1/2</sup>"x39"  
± 3 mm  
PGZEX3F B31 ● 118

\* Posare solo a parete / Recommended only for wall applications / Nur an der Wand verlegen / Recommandé seulement pour les revêtements

\* Posare solo a parete / Recommended only for wall applications / Nur an der Wand verlegen / Recommandé seulement pour les revêtements

# Experience 0.3

GRES PORCELLANATO LAMINATO - LAMINATED PORCELAIN STONEWARE 3,5 mm - ZERO.3 PLUS

## DECORI - DECORS

### FLORA



A\*  
100x100 cm RECT - 39"x39"  
± 3,5 mm  
PG8EXFA B43 ● 218



B\*  
100x100 cm RECT - 39"x39"  
± 3,5 mm  
PG8EXFB B43 ● 218



C\*  
100x100 cm RECT - 39"x39"  
± 3,5 mm  
PG8EXFC B43 ● 218

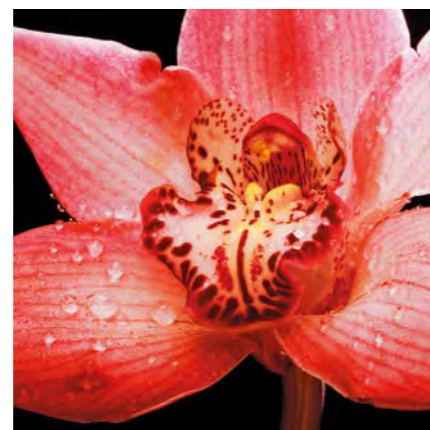

E\*  
100x100 cm RECT - 39"x39"  
± 3,5 mm  
PG8EXFE B43 ● 218



D\*  
100x100 cm RECT - 39"x39"  
± 3,5 mm  
PG8EXFD B43 ● 218

\* Posare solo a parete / Recommended only for wall applications / Nur an der Wand verlegen /  
Recommandé seulement pour les revêtements

Le dimensioni dei decori sono personalizzabili / Decors dimensions can be customized /  
Das Format der Dekoren ist auf Wunsch realisierbar / La dimension des décors peut être  
personnalisée

Attenzione: per la pulizia dei decori attenersi scrupolosamente alle istruzioni contenute  
nell'imballo / Notice: to clean the decors you must follow carefully the instructions provided  
inside the box / Achtung: für die reinigung sich genau auf die anleitungen in der verpackung  
halten / Attention: pour le nettoyage des décors il faut suivre scrupuleusement les  
renseignements contenus dans la boîte

# Experience 0.3



RIVESTIMENTO / WALL Beige Tenue 100x300 cm Rect\_39"x118" Beige Tenue 100x100 cm Rect\_39"x39" Nero Puro 100x300 cm Rect\_39"x118"  
PAVIMENTO / FLOOR Nero Puro 100x100 cm Rect\_39"x39"



# Prime Stone 0.3

  **GRES PORCELLANATO LAMINATO**  
LAMINATED PORCELAIN STONEWARE



WHITE PRIME



SILVER PRIME



SAND PRIME



GREIGE PRIME

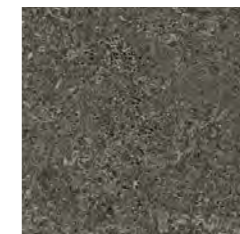

BLACK PRIME

FORMATI - SIZES

± 5,5 mm

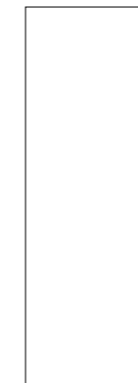

100x300 cm RECT  
39"x118"

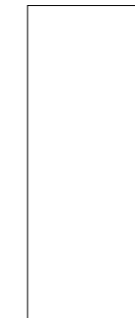

100x250 cm RECT  
39"x98<sup>1/2</sup>"

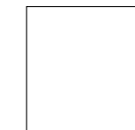

100x100 cm RECT  
39"x39"



50x100 cm RECT  
19<sup>1/2</sup>"x39"

RIVESTIMENTO / WALL White Prime Soft 100x300 cm Rect\_39"x118" Black Prime Soft 100x300 cm Rect\_39"x118" Black Prime Soft 50x100 cm Rect\_19<sup>1/2</sup>"x39"  
PAVIMENTO / FLOOR White Prime Soft 100x100 cm Rect\_39"x39"

DESTINAZIONI D'USO - INTENDED USE **Soft**   

 DIN 51130: R9  
BCR TORTUS:  $\mu > 0,40$   
ANSI A326.3: DCOF  $\geq 0,42$

 ANSI A137.3: V2

**PROTECT**  
ANTIBATTERICO - ANTIMICROBIAL



RIVESTIMENTO / WALL Sand Prime Soft 100x250 cm Rect\_39"x98"<sup>1/2</sup>" Greige Prime Soft 100x300 cm Rect\_39"x118"  
PAVIMENTO / FLOOR Sand Prime Soft 100x100 cm Rect\_39"x39"



RIVESTIMENTO / WALL White Prime Soft 100x300 cm Rect\_39"x118" White Prime Soft 100x250 cm Rect\_39"x98<sup>1/2</sup>"  
 Silver Prime Soft 100x300 cm Rect\_39"x118"  
 PAVIMENTO / FLOOR Silver Prime Soft 100x100 cm Rect\_39"x39"



RIVESTIMENTO / WALL Greige Prime Soft 100x300 cm Rect\_39"x118"  
 PAVIMENTO / FLOOR Greige Prime Soft 100x100 cm Rect\_39"x118"



RIVESTIMENTO / WALL Sand Prime Soft 50x100 cm Rect\_19<sup>1/2</sup>"x39" Sand Prime Stream 20x60 cm Rect\_8"x24"  
 Black Prime Soft 100x250 cm Rect\_39"x98<sup>1/2</sup>" Black Prime Soft 50x100 cm\_19<sup>1/2</sup>"x39"  
 PAVIMENTO / FLOOR Sand Prime Soft 50x100 cm Rect\_19<sup>1/2</sup>"x39"



# Prime Stone 0.3

GRES PORCELLANATO LAMINATO - LAMINATED PORCELAIN STONEWARE 5,5 mm - ZERO.3 PLUS

PROTECT  
ANTIBATTERICO - ANTIMICROBIAL

WHITE PRIME



100x300 cm RECT - 39"x118"  
SOFT  
PZ7PM00 B54 ● 216 ■



100x250 cm RECT - 39"x98<sup>1/2</sup>"  
SOFT  
PZ6PM00 B54 ● 216 ■

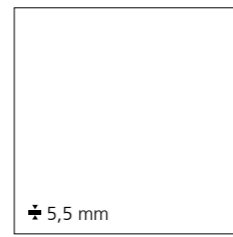

100x100 cm RECT - 39"x39"  
SOFT  
PZ8PM00 B22 ● 189 ■



50x100 cm RECT - 19<sup>1/2</sup>"x39"  
SOFT  
PZ9PM00 B20 ● 106 ■

# Prime Stone 0.3

GRES PORCELLANATO LAMINATO - LAMINATED PORCELAIN STONEWARE 5,5 mm - ZERO.3 PLUS

PROTECT  
ANTIBATTERICO - ANTIMICROBIAL

SILVER PRIME



100x300 cm RECT - 39"x118"  
SOFT  
PZ7PM20 B55 ● 114 ■



100x250 cm RECT - 39"x98<sup>1/2</sup>"  
SOFT  
PZ6PM20 B55 ● 114 ■

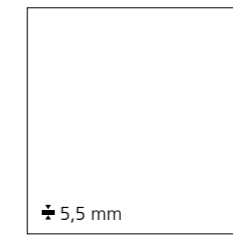

100x100 cm RECT - 39"x39"  
SOFT  
PZ8PM20 B56 ● 105 ■



50x100 cm RECT - 19<sup>1/2</sup>"x39"  
SOFT  
PZ9PM20 B57 ● 214 ■

# Prime Stone 0.3

GRES PORCELLANATO LAMINATO - LAMINATED PORCELAIN STONEWARE 5,5 mm - ZERO.3 PLUS

PROTECT  
ANTIBATTERICO - ANTIMICROBIAL

## SAND PRIME



100x300 cm RECT - 39"x118"  
SOFT  
PZ7PM40 B55 ● 114 ■



100x250 cm RECT - 39"x98<sup>1/2</sup>"  
SOFT  
PZ6PM40 B55 ● 114 ■

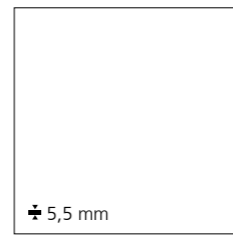

100x100 cm RECT - 39"x39"  
SOFT  
PZ8PM40 B56 ● 105 ■



50x100 cm RECT - 19<sup>1/2</sup>"x39"  
SOFT  
PZ9PM40 B57 ● 214 ■

# Prime Stone 0.3

GRES PORCELLANATO LAMINATO - LAMINATED PORCELAIN STONEWARE 5,5 mm - ZERO.3 PLUS

PROTECT  
ANTIBATTERICO - ANTIMICROBIAL

## GREIGE PRIME



100x300 cm RECT - 39"x118"  
SOFT  
PZ7PM30 B55 ● 114 ■

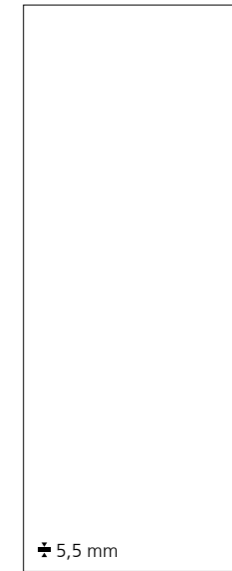

100x250 cm RECT - 39"x98<sup>1/2</sup>"  
SOFT  
PZ6PM30 B55 ● 114 ■

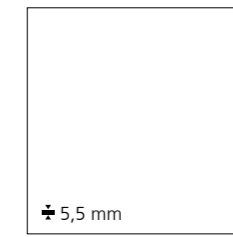

100x100 cm RECT - 39"x39"  
SOFT  
PZ8PM30 B56 ● 105 ■



50x100 cm RECT - 19<sup>1/2</sup>"x39"  
SOFT  
PZ9PM30 B57 ● 214 ■

# Prime Stone 0.3

GRES PORCELLANATO LAMINATO - LAMINATED PORCELAIN STONEWARE 5,5 mm - ZERO.3 PLUS

**PROTECT**  
ANTIBATTERICO - ANTIMICROBIAL

BLACK PRIME



100x300 cm RECT - 39"x118"  
SOFT  
PZ7PM10 B55 ● 114 ■



100x250 cm RECT - 39"x98 1/2"  
SOFT  
PZ6PM10 B55 ● 114 ■



100x100 cm RECT - 39"x39"  
SOFT  
PZ8PM10 B56 ● 105 ■

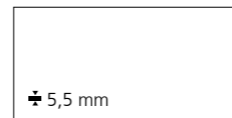

50x100 cm RECT - 19 1/2"x39"  
SOFT  
PZ9PM10 B57 ● 214 ■

# Prime Stone 0.3

ZERO.3

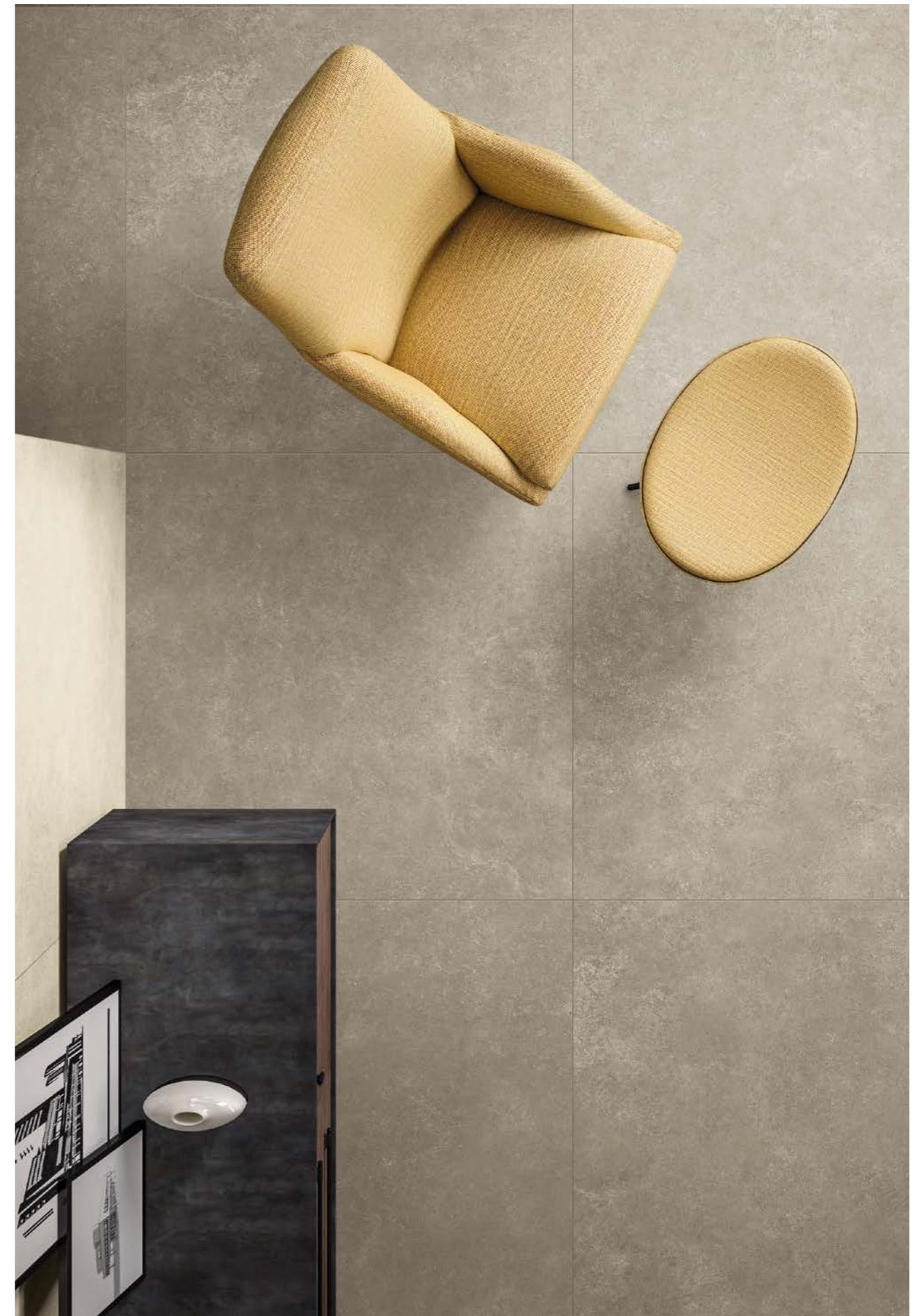

RIVESTIMENTO / WALL White Prime Soft 100x300 cm Rect\_39"x118"  
PAVIMENTO / FLOOR Greige Prime Soft 100x100 cm Rect\_39"x39"



RIVESTIMENTO / WALL Loft 120x260 cm Rect\_48"x102"  
 PAVIMENTO / FLOOR Loft 120x120 cm Rect\_48"x48"

# Context 0.3

  **GRES PORCELLANATO LAMINATO**  
 LAMINATED PORCELAIN STONEWARE

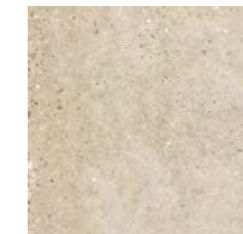

SQUARE

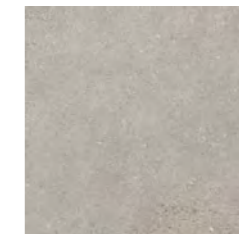

LOFT



STORE

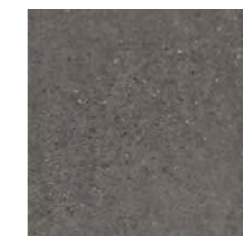

HANGAR



MANSION

FORMATI - SIZES

± 6 mm

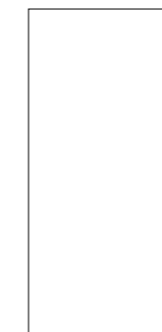

120x260 cm RECT  
 48"x102"

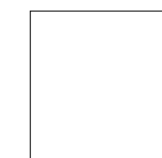

120x120 cm RECT  
 48"x48"

DESTINAZIONI D'USO - INTENDED USE **Naturale**   

 DIN 51130: R10  
 BCR TORTUS:  $\mu > 0,40$   
 ANSI A326.3: DCOF  $\geq 0,42$

 ANSI A137.3: V2

**PROTECT**  
 ANTIBATTERICO - ANTIMICROBIAL



RIVESTIMENTO / WALL Hangar 120x260 cm Rect\_48"x102"  
PAVIMENTO / FLOOR Hangar 60x60 cm Rect\_24"x24"



RIVESTIMENTO / WALL Loft 120x260 cm Rect\_48"x102"  
PAVIMENTO / FLOOR Loft 120x120 cm Rect\_48"x48"



RIVESTIMENTO / WALL Store 120x260 cm Rect\_48"x102"  
PAVIMENTO / FLOOR Store 120x120 cm Rect\_48"x48"

# Context 0.3

GRES PORCELLANATO LAMINATO - LAMINATED PORCELAIN STONEWARE 6 mm - ZERO.3

**PROTECT**  
ANTIBATTERICO - ANTIMICROBIAL

SQUARE



LOFT

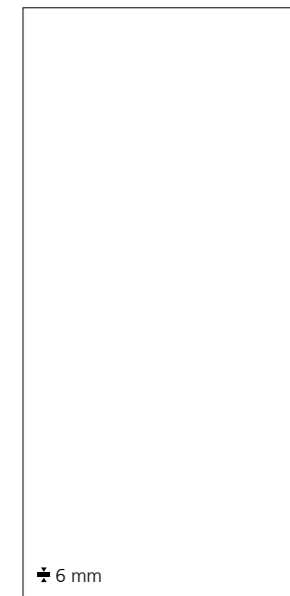

120x260 cm RECT - 48"x102"  
NATURALE  
PZ6XT30 B67 ● 236 ■

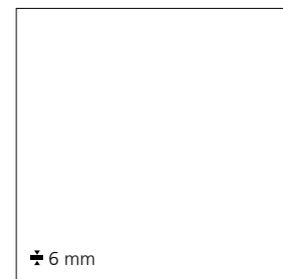

120x120 cm RECT - 48"x48"  
NATURALE  
PZ8XT30 B66 ● 235 ■



120x260 cm RECT - 48"x102"  
NATURALE  
PZ6XT10 B67 ● 236 ■



120x120 cm RECT - 48"x48"  
NATURALE  
PZ8XT10 B66 ● 235 ■

# Context 0.3

GRES PORCELLANATO LAMINATO - LAMINATED PORCELAIN STONEWARE 6 mm - ZERO.3

**PROTECT**  
ANTIBATTERICO - ANTIMICROBIAL

STORE



HANGAR

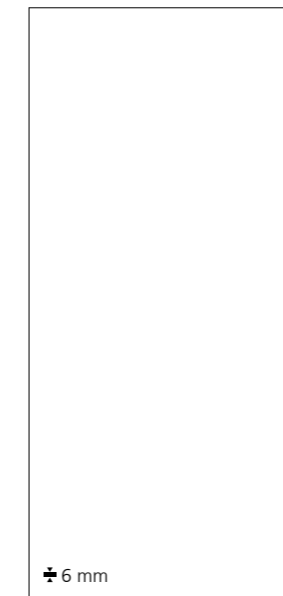

120x260 cm RECT - 48"x102"  
NATURALE  
PZ6XT40 B67 ● 236 ■

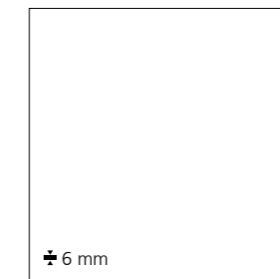

120x120 cm RECT - 48"x48"  
NATURALE  
PZ8XT40 B66 ● 235 ■

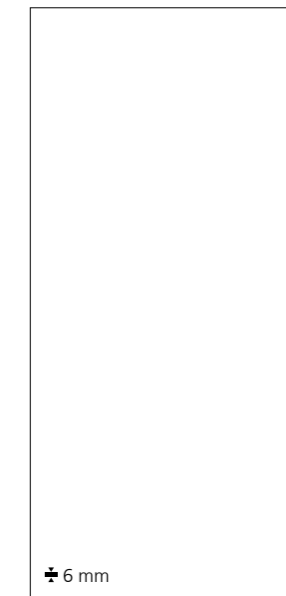

120x260 cm RECT - 48"x102"  
NATURALE  
PZ6XT00 B67 ● 236 ■

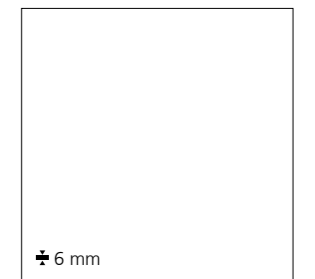

120x120 cm RECT - 48"x48"  
NATURALE  
PZ8XT00 B66 ● 235 ■

# Context 0.3

GRES PORCELLANATO LAMINATO - LAMINATED PORCELAIN STONEWARE 6 mm - ZERO.3

**PROTECT**  
ANTIBATTERICO - ANTIMICROBIAL

Context 0.3

MANSION



120x260 cm RECT - 48"x102"  
NATURALE  
PZ6XT20    867 ● 236 ■



120x120 cm RECT - 48"x48"  
NATURALE  
PZ8XT20    866 ● 235 ■



RIVESTIMENTO / WALL Square 120x260 cm Rect\_48"x102"  
PAVIMENTO / FLOOR Square 60x60 cm Rect\_24"x24"

ZERO.3



# Urbanature 0.3

  **GRES PORCELLANATO LAMINATO**  
LAMINATED PORCELAIN STONEWARE

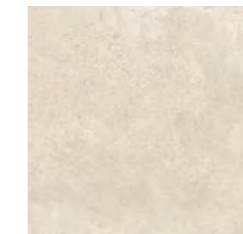

LIME

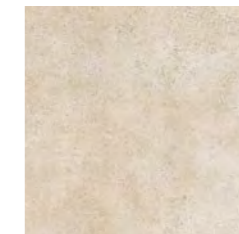

CONCRETE

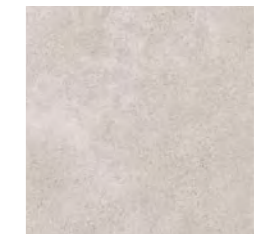

CEMENT



PORTLAND



SILICON

**FORMATI - SIZES**

**± 3,5 mm**



100x300 cm RECT  
39"x118"

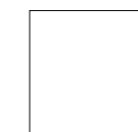

100x100 cm RECT  
39"x39"



50x100 cm RECT  
19 1/2"x39"

**DESTINAZIONI D'USO - INTENDED USE** Naturale  

 DIN 51130: R9  
BCR TORTUS:  $\mu > 0,40$

 ANSI A137.3: V2

RIVESTIMENTO / WALL Concrete 100x300 cm Rect\_39"x118"  
PAVIMENTO / FLOOR Concrete 100x100 cm Rect\_39"x39"



RIVESTIMENTO / WALL Lime 100x300 cm Rect\_39"x118" Lime 100x100 cm Rect\_39"x39" Lime 50x100 cm Rect\_19 1/2"x39"  
PAVIMENTO / FLOOR Silicon 100x100 cm Rect\_39"x39"



RIVESTIMENTO / WALL Lime 100x300 cm Rect\_39"x118" Lime 50x100 cm Rect\_19 1/2"x39"  
PAVIMENTO / FLOOR Silicon 100x100 cm Rect\_39"x39"



RIVESTIMENTO / WALL Portland 100x300 cm Rect\_39"x118" Portland 50x100 cm Rect\_19<sup>1</sup>/<sub>2</sub>"x39" Urban Stripes Portland 50x100 cm Rect\_19<sup>1</sup>/<sub>2</sub>"x39"  
PAVIMENTO / FLOOR Portland 100x100 cm Rect\_39"x39"



RIVESTIMENTO / WALL Silicon 100x300 cm Rect\_39"x118" Silicon 50x100 cm Rect\_19 1/2"x39" Urban Tweed 2 50x100 cm Rect\_19 1/2"x39"  
 PAVIMENTO / FLOOR Silicon 100x100 cm Rect\_39"x39"



RIVESTIMENTO / WALL Urban Tweed 2 50x100 cm Rect\_19 1/2"x39"  
 PAVIMENTO / FLOOR Silicon 100x100 cm Rect\_39"x39"



RIVESTIMENTO / WALL Concrete 100x300 cm Rect\_39"x118" Concrete 50x100 cm Rect\_19<sup>1</sup>/<sub>2</sub>"x39" Urban Tweed 1 50x100 cm Rect\_19<sup>1</sup>/<sub>2</sub>"x39"  
PAVIMENTO / FLOOR Lime 100x300 cm Rect\_39"x118"

# Urbanature 0.3

GRES PORCELLANATO LAMINATO - LAMINATED PORCELAIN STONEWARE 3,5 mm - ZERO.3 PLUS

LIME



100x300 cm RECT - 39"x118"  
NATURALE  
PZ7UN00 B56 ● 201 ■

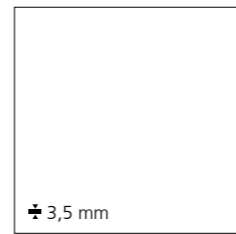

100x100 cm RECT - 39"x39"  
NATURALE  
PZ8UN00 B02 ● 101 ■

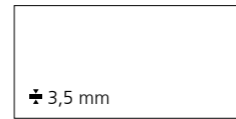

50x100 cm RECT - 19<sup>1/2</sup>"x39"  
NATURALE  
PZ9UN00 B05 ● 093 ■

# Urbanature 0.3

GRES PORCELLANATO LAMINATO - LAMINATED PORCELAIN STONEWARE 3,5 mm - ZERO.3 PLUS

CONCRETE

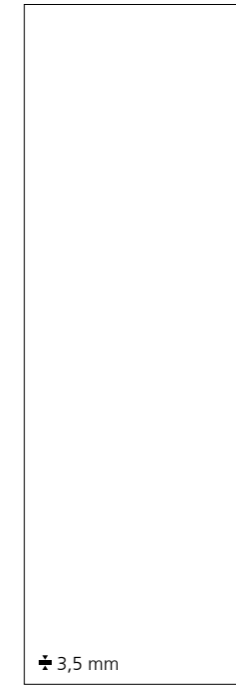
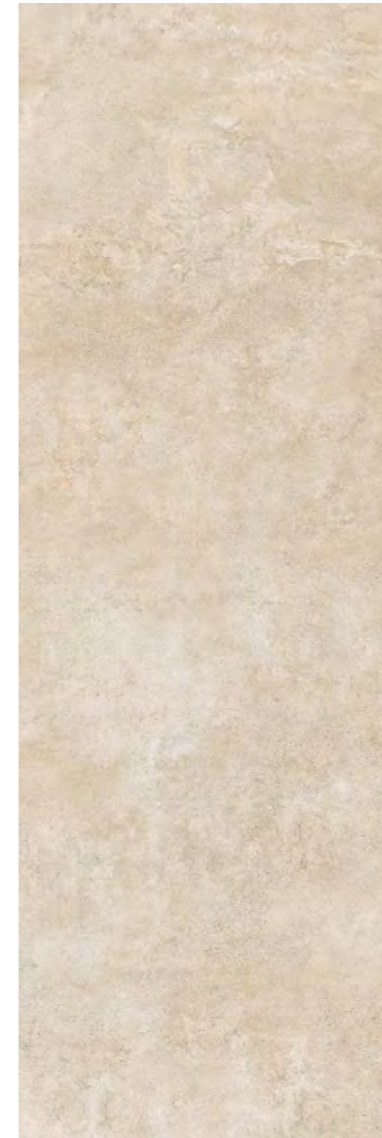

100x300 cm RECT - 39"x118"  
NATURALE  
PZ7UN10 B56 ● 201 ■

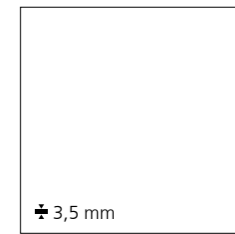

100x100 cm RECT - 39"x39"  
NATURALE  
PZ8UN10 B02 ● 101 ■

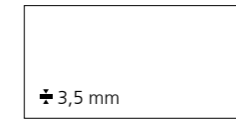

50x100 cm RECT - 19<sup>1/2</sup>"x39"  
NATURALE  
PZ9UN10 B05 ● 093 ■

# Urbanature 0.3

GRES PORCELLANATO LAMINATO - LAMINATED PORCELAIN STONEWARE 3,5 mm - ZERO.3 PLUS

## CEMENT



100x300 cm RECT - 39"x118"  
NATURALE  
PZ7UN20 B56 ● 201 ■



100x100 cm RECT - 39"x39"  
NATURALE  
PZ8UN20 B02 ● 101 ■

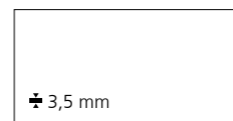

50x100 cm RECT - 19<sup>1/2</sup>"x39"  
NATURALE  
PZ9UN20 B05 ● 093 ■

# Urbanature 0.3

GRES PORCELLANATO LAMINATO - LAMINATED PORCELAIN STONEWARE 3,5 mm - ZERO.3 PLUS

## PORTLAND

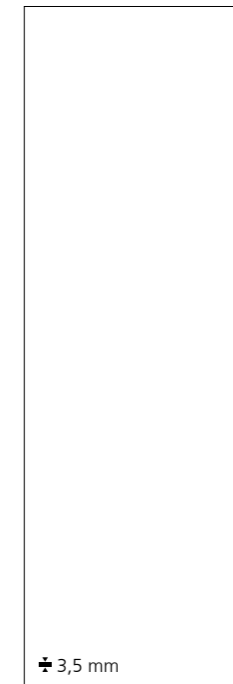

100x300 cm RECT - 39"x118"  
NATURALE  
PZ7UN30 B56 ● 201 ■

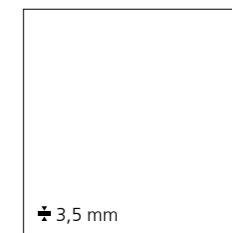

100x100 cm RECT - 39"x39"  
NATURALE  
PZ8UN30 B02 ● 101 ■

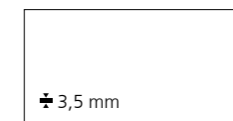

50x100 cm RECT - 19<sup>1/2</sup>"x39"  
NATURALE  
PZ9UN30 B05 ● 093 ■

# Urbanature 0.3

GRES PORCELLANATO LAMINATO - LAMINATED PORCELAIN STONWARE 3,5 mm - ZERO.3 PLUS

SILICON



100x300 cm RECT - 39"x118"  
NATURALE  
PZ7UN40 B56 ● 201 ■

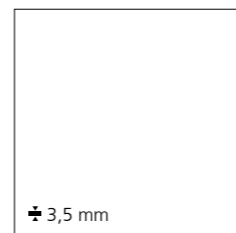

100x100 cm RECT - 39"x39"  
NATURALE  
PZ8UN40 B02 ● 101 ■

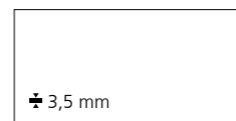

50x100 cm RECT - 19 1/2"x39"  
NATURALE  
PZ9UN40 B05 ● 093 ■

# Urbanature 0.3

GRES PORCELLANATO LAMINATO - LAMINATED PORCELAIN STONWARE 3,5 mm - ZERO.3 PLUS

DECORI - DECORS



URBAN LEAVES 1\*  
50x100 cm RECT - 19 1/2"x39"  
± 3 mm  
PZ9UNL1 B34 ● 126 ■

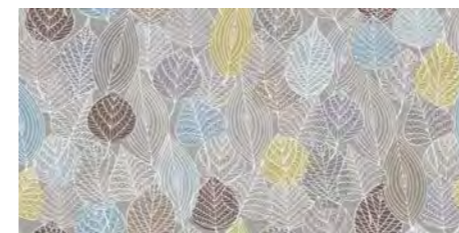

URBAN LEAVES 2\*  
50x100 cm RECT - 19 1/2"x39"  
± 3 mm  
PZ9UNL2 B34 ● 126 ■

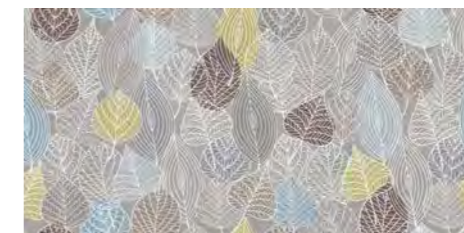

URBAN TWEED 1  
50x100 cm RECT - 19 1/2"x39"  
± 3 mm  
PZ9UNT1 B33 ● 190 ■



URBAN TWEED 2  
50x100 cm RECT - 19 1/2"x39"  
± 3 mm  
PZ9UNT2 B33 ● 190 ■

URBAN LEAVES 1, URBAN LEAVES 2, URBAN TWEED 1, URBAN TWEED 2:  
Posare solo a parete / Recommended only for wall applications / Nur an der Wand verlegen / Recommandé seulement pour les revêtements

\* Sviluppato su 2 soggetti, venduto solo a scatole complete / Developed on 2 patterns, full boxes order only / Paarweise, nur als komplette Verpackung erhältlich / Développé sur 2 éléments, vendu uniquement en boîtes complètes



# Urbanature 0.3

GRES PORCELLANATO LAMINATO - LAMINATED PORCELAIN STONEWARE 3,5 mm - ZERO.3 PLUS

## DECORI - DECORS

LIME



URBAN STRIPES\*  
50x100 cm RECT - 19<sup>1/2</sup>"x39"  
± 3 mm  
PZ9UNSO B33 ● 190 ▣

CONCRETE



URBAN STRIPES\*  
50x100 cm RECT - 19<sup>1/2</sup>"x39"  
± 3 mm  
PZ9UNS1 B33 ● 190 ▣

CEMENT



URBAN STRIPES\*  
50x100 cm RECT - 19<sup>1/2</sup>"x39"  
± 3 mm  
PZ9UNS2 B33 ● 190 ▣

URBAN STRIPES:  
Posare solo a parete / Recommended only for wall applications / Nur an der Wand verlegen / Recommandé seulement pour les revêtements

\* Sviluppato su 2 soggetti, venduto solo a scatole complete / Developed on 2 patterns, full boxes order only / Paarweise, nur als komplette Verpackung erhältlich / Développé sur 2 éléments, vendu uniquement en boîtes complètes

# Urbanature 0.3

GRES PORCELLANATO LAMINATO - LAMINATED PORCELAIN STONEWARE 3,5 mm - ZERO.3 PLUS

## DECORI - DECORS

PORTLAND



URBAN STRIPES\*  
50x100 cm RECT - 19<sup>1/2</sup>"x39"  
± 3 mm  
PZ9UNS3 B33 ● 190 ▣

SILICON



URBAN STRIPES\*  
50x100 cm RECT - 19<sup>1/2</sup>"x39"  
± 3 mm  
PZ9UNS4 B33 ● 190 ▣

URBAN STRIPES:  
Posare solo a parete / Recommended only for wall applications / Nur an der Wand verlegen / Recommandé seulement pour les revêtements

\* Sviluppato su 2 soggetti, venduto solo a scatole complete / Developed on 2 patterns, full boxes order only / Paarweise, nur als komplette Verpackung erhältlich / Développé sur 2 éléments, vendu uniquement en boîtes complètes



# Trilogy 0.3

  **GRES PORCELLANATO LAMINATO**  
LAMINATED PORCELAIN STONEWARE



CALACATTA WHITE



ONYX LIGHT

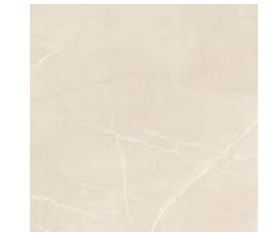

MOON BEIGE

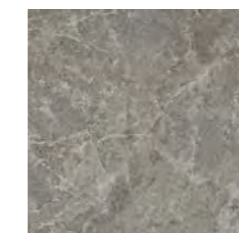

SANDY GREY

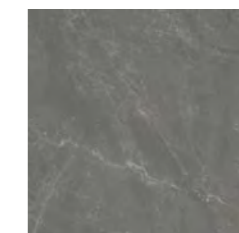

SKY SMOKE

**FORMATI - SIZES**

± 5,5 mm

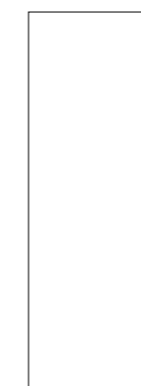

100x300 cm RECT  
39"x118"

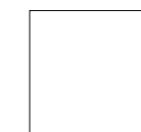

100x100 cm RECT  
39"x39"



50x100 cm RECT  
19 1/2"x39"

**DESTINAZIONI D'USO - INTENDED USE**    

 ANSI A326.3: DCOF ≥ 0.42 Soft

 ANSI A137.3: V2

**PROTECT**  
ANTIBATTERICO - ANTIMICROBIAL

RIVESTIMENTO / WALL Sandy Grey Lux 100x300 cm Rect\_39"x118"  
PAVIMENTO / FLOOR Sandy Grey Soft 60x120 cm Rect\_24"x48"



RIVESTIMENTO / WALL Calacatta White Lux 100x300 cm Rect\_39"x118"  
PAVIMENTO / FLOOR Calacatta White Lux 100x100 cm Rect\_39"x39"



RIVESTIMENTO / WALL Moon Beige Soft 100x300 cm Rect\_39"x118"  
PAVIMENTO / FLOOR Moon Beige Soft 60x60 cm Rect\_24"x24"



RIVESTIMENTO / WALL Onyx Light Soft 100x300 cm Rect\_39"x118"  
PAVIMENTO / FLOOR Onyx Light Soft 100x100 cm Rect\_39"x39"



RIVESTIMENTO / WALL Sky Smoke Soft 100x300 cm Rect\_39"x118"  
PAVIMENTO / FLOOR Sky Smoke Lux 100x100 cm Rect\_39"x39"

# Trilogy 0.3

GRES PORCELLANATO LAMINATO - LAMINATED PORCELAIN STONEWARE 5,5 mm - ZERO.3 PLUS

**PROTECT**  
ANTIBATTERICO - ANTIMICROBIAL

## CALACATTA WHITE



100x300 cm RECT - 39"x118"

SOFT  
PZ7TY00 B58 ● 113 ■  
LUX  
PZ7TYX0 B60 ● 217 ■

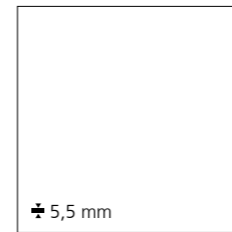

100x100 cm RECT - 39"x39"

SOFT  
PZ8TY00 B55 ● 114 ■  
LUX  
PZ8TYX0 B59 ● 117 ■

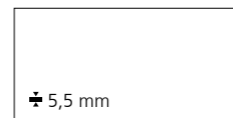

50x100 cm RECT - 19<sup>1/2</sup>"x39"

SOFT  
PZ9TYS0 B20 ● 106 ■  
LUX  
PZ9TYX0 B58 ● 113 ■

# Trilogy 0.3

GRES PORCELLANATO LAMINATO - LAMINATED PORCELAIN STONEWARE 5,5 mm - ZERO.3 PLUS

**PROTECT**  
ANTIBATTERICO - ANTIMICROBIAL

## ONYX LIGHT



100x300 cm RECT - 39"x118"

SOFT  
PZ7TY20 B58 ● 113 ■  
LUX  
PZ7TYX2 B60 ● 217 ■

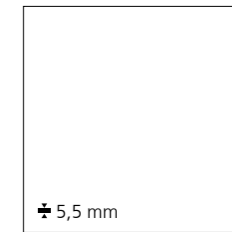

100x100 cm RECT - 39"x39"

SOFT  
PZ8TY20 B55 ● 114 ■  
LUX  
PZ8TYX2 B59 ● 117 ■

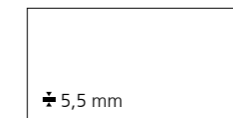

50x100 cm RECT - 19<sup>1/2</sup>"x39"

SOFT  
PZ9TYS2 B20 ● 106 ■  
LUX  
PZ9TYX2 B58 ● 113 ■

# Trilogy 0.3

GRES PORCELLANATO LAMINATO - LAMINATED PORCELAIN STONEWARE 5,5 mm - ZERO.3 PLUS

**PROTECT**  
ANTIBATTERICO - ANTIMICROBIAL

MOON BEIGE



100x300 cm RECT - 39"x118"

SOFT  
PZ7TY10 B58 ● 113 ■  
LUX  
PZ7TYX1 B60 ● 217 ■

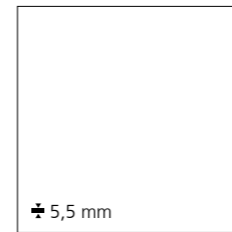

100x100 cm RECT - 39"x39"

SOFT  
PZ8TY10 B55 ● 114 ■  
LUX  
PZ8TYX1 B59 ● 117 ■

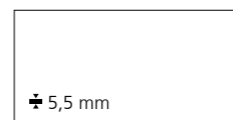

50x100 cm RECT - 19<sup>1/2</sup>"x39"

SOFT  
PZ9TYS1 B20 ● 106 ■  
LUX  
PZ9TYX1 B58 ● 113 ■

# Trilogy 0.3

GRES PORCELLANATO LAMINATO - LAMINATED PORCELAIN STONEWARE 5,5 mm - ZERO.3 PLUS

**PROTECT**  
ANTIBATTERICO - ANTIMICROBIAL

SANDY GREY



100x300 cm RECT - 39"x118"

SOFT  
PZ7TY30 B58 ● 113 ■  
LUX  
PZ7TYX3 B60 ● 217 ■

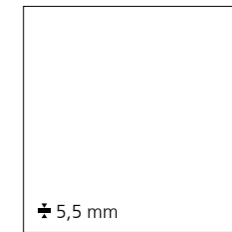

100x100 cm RECT - 39"x39"

SOFT  
PZ8TY30 B55 ● 114 ■  
LUX  
PZ8TYX3 B59 ● 117 ■

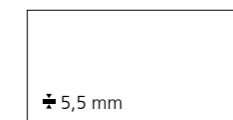

50x100 cm RECT - 19<sup>1/2</sup>"x39"

SOFT  
PZ9TYS3 B20 ● 106 ■  
LUX  
PZ9TYX3 B58 ● 113 ■

# Trilogy 0.3

GRES PORCELLANATO LAMINATO - LAMINATED PORCELAIN STONEWARE 5,5 mm - ZERO.3 PLUS

**PROTECT**  
ANTIBATTERICO - ANTIMICROBIAL

SKY SMOKE



100x300 cm RECT - 39"x118"

SOFT  
PZ7TY40 B58 ● 113 ■  
LUX  
PZ7TYX4 B60 ● 217 ■



100x100 cm RECT - 39"x39"

SOFT  
PZ8TY40 B55 ● 114 ■  
LUX  
PZ8TYX4 B59 ● 117 ■

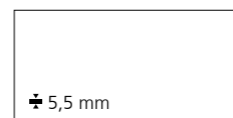

50x100 cm RECT - 19<sup>1/2</sup>"x39"

SOFT  
PZ9TYS4 B20 ● 106 ■  
LUX  
PZ9TYX4 B58 ● 113 ■

Trilogy 0.3



RIVESTIMENTO / WALL Onyx Light Soft 100x300 cm Rect\_39"x118"  
PAVIMENTO / FLOOR Onyx Light Lux 58x116 cm\_23"x46"

ZERO.3

La protezione antibatterica è applicata solo sulla versione SOFT / The antimicrobial protection is applied only in SOFT version / Der antibakterielle Schutz ist nur bei der Version SOFT vorhanden / La protection antibactérienne est disponible seulement sur la version SOFT





RIVESTIMENTO / WALL Marquina Black Lux 120x260 cm Rect\_48"x102"  
 PAVIMENTO / FLOOR Statuario White Lux 120x120 cm Rect\_48"x48"

# Eternity 0.3

  **GRES PORCELLANATO LAMINATO**  
 LAMINATED PORCELAIN STONEWARE



STATUARIO WHITE

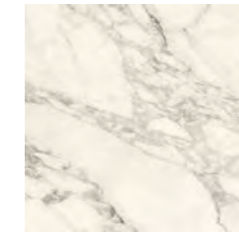

ARABESQUE PEARL

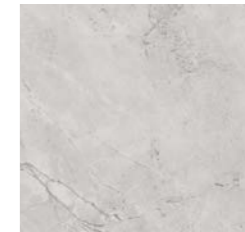

BREACH GREY

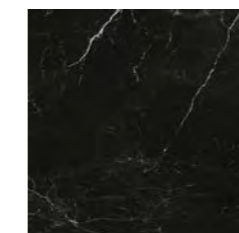

MARQUINA BLACK

FORMATI - SIZES

± 6 mm



120x260 cm RECT  
 48"x102"



120x120 cm RECT  
 48"x48"

DESTINAZIONI D'USO - INTENDED USE **Soft / Lux**  

 ANSI A326.3: DCOF ≥ 0.42

 ANSI A137.3: V2

**PROTECT**  
 ANTIBATTERICO - ANTIMICROBIAL



RIVESTIMENTO / WALL Marquina Black Lux 120x260 cm Rect\_48"x102" Breach Grey Lux 120x260 cm Rect\_48"x102"  
 PAVIMENTO / FLOOR Breach Grey Lux 120x120 cm Rect\_48"x48"



RIVESTIMENTO / WALL Breach Grey Lux 120x260 cm Rect\_48"x102"  
 LAVABO / WASH BASIN Marquina Black Lux



RIVESTIMENTO / WALL Arabesque Pearl Lux 120x260 cm Rect\_48"x102"  
PAVIMENTO / FLOOR Marquina Black Soft 120x120 cm Rect\_48"x48"



PAVIMENTO / FLOOR Statuario White Soft 120x260 cm Rect\_48"x102"

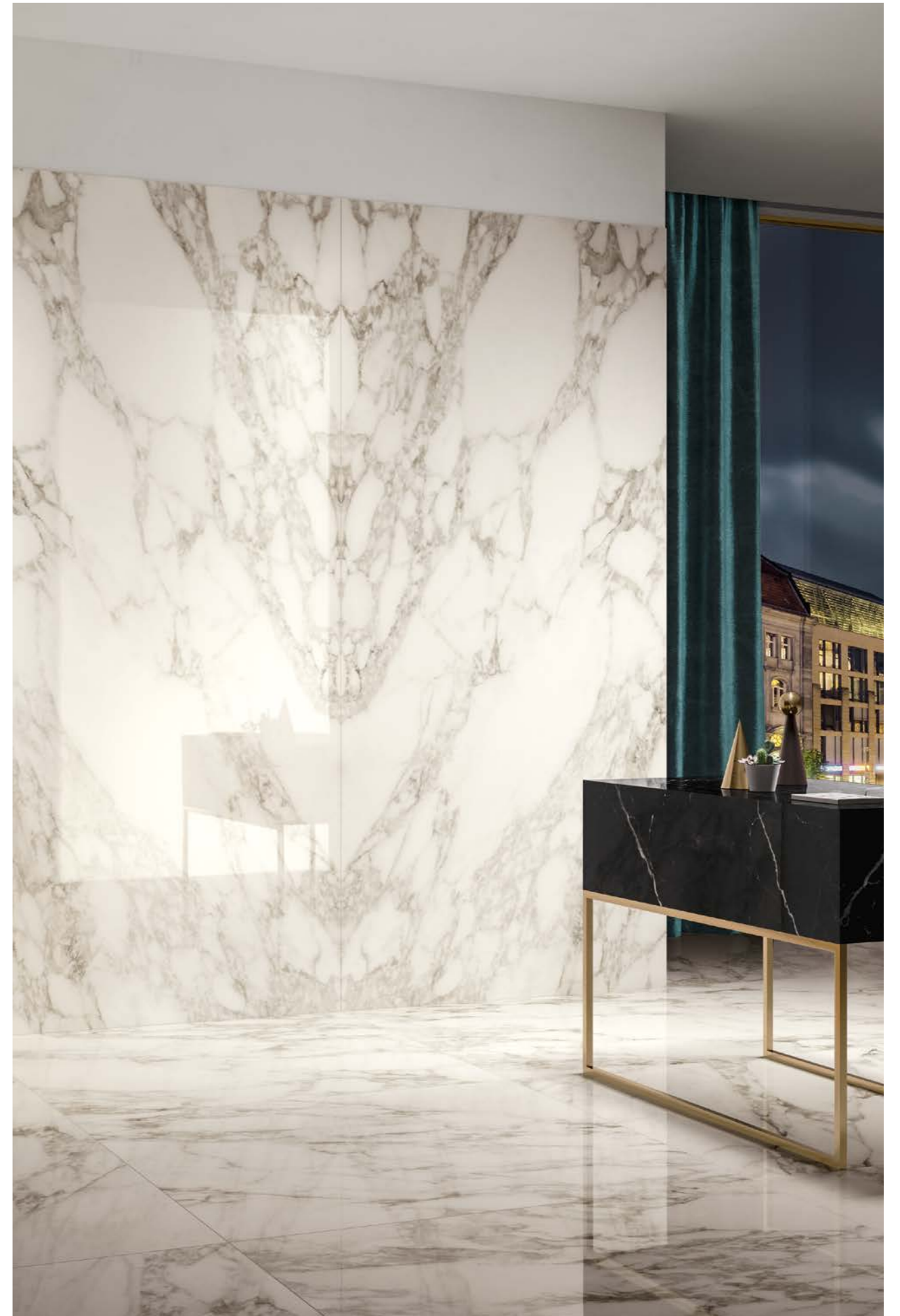

RIVESTIMENTO / WALL Arabesque Pearl Lux Bookmatch 120x260 cm Rect\_48"x102"  
PAVIMENTO / FLOOR Arabesque Pearl Lux 120x120 cm Rect\_48"x48"

# Eternity 0.3

GRES PORCELLANATO LAMINATO - LAMINATED PORCELAIN STONEWARE 6 mm - ZERO.3

**PROTECT**  
ANTIBATTERICO - ANTIMICROBIAL

STATUARIO WHITE



ARABESQUE PEARL

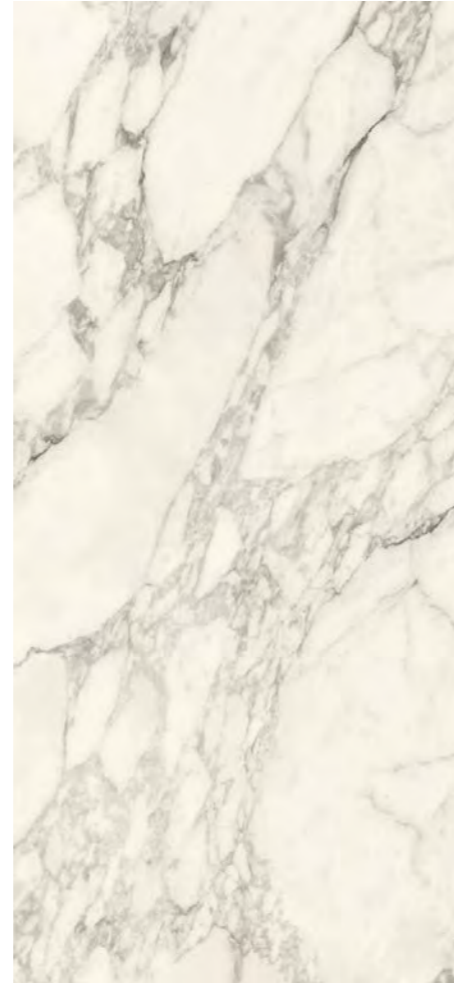

# Eternity 0.3

GRES PORCELLANATO LAMINATO - LAMINATED PORCELAIN STONEWARE 6 mm - ZERO.3

**PROTECT**  
ANTIBATTERICO - ANTIMICROBIAL

BREACH GREY



MARQUINA BLACK

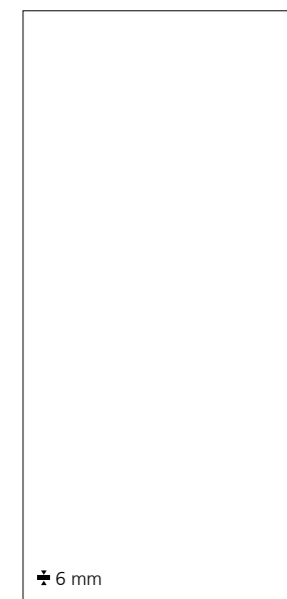

120x260 cm RECT - 48"x102"

SOFT  
PZ6EN20 B68 ● 237 ■  
LUX  
PZ6EN25 B69 ● 239 ■

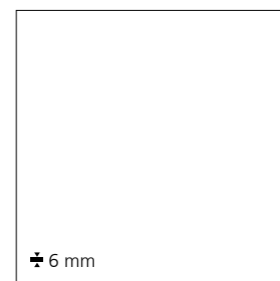

120x120 cm RECT - 48"x48"

SOFT  
PZ8EN20 B14 ● 101 ■  
LUX  
PZ8EN25 B24 ● 238 ■



120x260 cm RECT - 48"x102"

SOFT  
PZ6EN00 B68 ● 237 ■  
LUX  
PZ6EN05 B69 ● 239 ■



120x120 cm RECT - 48"x48"

SOFT  
PZ8EN00 B14 ● 101 ■  
LUX  
PZ8EN05 B24 ● 238 ■

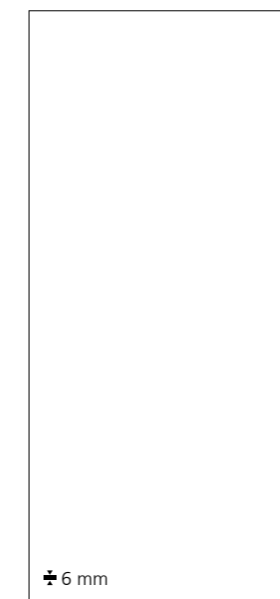

120x260 cm RECT - 48"x102"

SOFT  
PZ6EN10 B68 ● 237 ■  
LUX  
PZ6EN15 B69 ● 239 ■

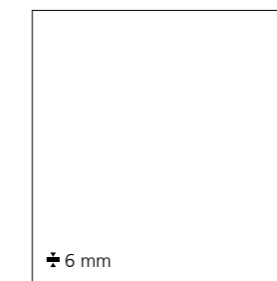

120x120 cm RECT - 48"x48"

SOFT  
PZ8EN10 B14 ● 101 ■  
LUX  
PZ8EN15 B24 ● 238 ■

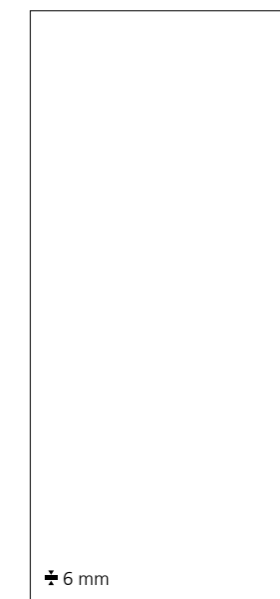

120x260 cm RECT - 48"x102"

SOFT  
PZ6EN30 B68 ● 237 ■  
LUX  
PZ6EN35 B69 ● 239 ■

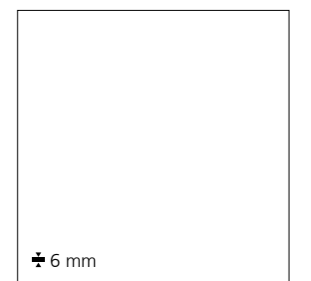

120x120 cm RECT - 48"x48"

SOFT  
PZ8EN30 B14 ● 101 ■  
LUX  
PZ8EN35 B24 ● 238 ■

# Eternity 0.3

GRES PORCELLANATO LAMINATO - LAMINATED PORCELAIN STONEWARE 6 mm - ZERO.3

PROTECT  
ANTIBATTERICO - ANTIMICROBIAL

## DECORI - DECORS

STATUARIO WHITE BOOKMATCH LUX A+B



120x260 cm RECT - 48"x102"

± 6 mm

LUX A  
PZ6ENA2

B31 ● 232 ■

120x260 cm RECT - 48"x102"

± 6 mm

LUX B  
PZ6ENB2

B31 ● 232 ■

L'immagine è puramente indicativa. La grafica di bookmatch può presentare discontinuità di vena nel passaggio tra le lastre, al pari del materiale naturale. Eventuali differenze fino a 1,5 cm sono dunque da considerarsi caratteristica del prodotto.  
The picture is purely illustrative. The graphic design of bookmatch may result in discontinuities in the veining between panels, as with the natural material. Discontinuities of up to 1.5 cm are not defects, but are characteristic of the product.

# Eternity 0.3

GRES PORCELLANATO LAMINATO - LAMINATED PORCELAIN STONEWARE 6 mm - ZERO.3

PROTECT  
ANTIBATTERICO - ANTIMICROBIAL

## DECORI - DECORS

ARABESQUE PEARL BOOKMATCH LUX A+B



120x260 cm RECT - 48"x102"

± 6 mm

LUX A  
PZ6ENAO

B31 ● 232 ■

120x260 cm RECT - 48"x102"

± 6 mm

LUX B  
PZ6ENBO

B31 ● 232 ■

L'immagine è puramente indicativa. La grafica di bookmatch può presentare discontinuità di vena nel passaggio tra le lastre, al pari del materiale naturale. Eventuali differenze fino a 1,5 cm sono dunque da considerarsi caratteristica del prodotto.  
The picture is purely illustrative. The graphic design of bookmatch may result in discontinuities in the veining between panels, as with the natural material. Discontinuities of up to 1.5 cm are not defects, but are characteristic of the product.



# Doghe 0.3

  **GRES PORCELLANATO LAMINATO**  
LAMINATED PORCELAIN STONEWARE

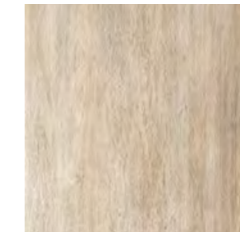

ROVERE NATURALE

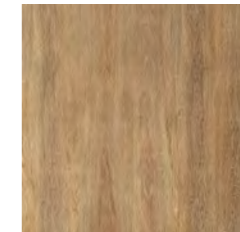

ROVERE OLIATO

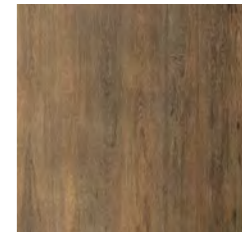

ROVERE VERNICIATO

FORMATI - SIZES

± 3,5 mm

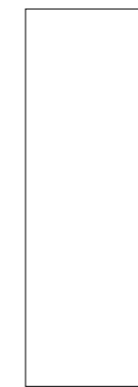

100x300 cm RECT  
39"x118"



20x200 cm RECT  
8"x79"



20x150 cm RECT  
8"x59"



20x100 cm RECT  
8"x39"

DESTINAZIONI D'USO - INTENDED USE **Naturale**  

 DIN 51130: R10  
DIN 51097: B (A+B)  
BCR TORTUS:  $\mu > 0,40$   
ANSI A326.3: DCOF  $\geq 0,42$   
AS/NZS 4586: P3  
BS 7976-2: PTV 36+wet (S1.96)

 ANSI A137.3: V2

RIVESTIMENTO / WALL Rovere Naturale 20x150 cm Rect\_8" x59"  
PAVIMENTO / FLOOR Rovere Verniciato 20x200 cm Rect\_8" x79"



RIVESTIMENTO / WALL Rovere Naturale 20x150 cm Rect\_8"x59" Rovere Naturale 20x100 cm Rect\_8"x39"  
Rovere Verniciato 20x150 cm Rect\_8"x59" Rovere Verniciato 20x100 cm Rect\_8"x39"  
PAVIMENTO / FLOOR Rovere Oliato 20x200 cm Rect\_8"x79" Rovere Oliato 20x150 cm Rect\_8"x59" Rovere Oliato 20x100 cm Rect\_8"x39"



# Doghe 0.3

GRES PORCELLANATO LAMINATO - LAMINATED PORCELAIN STONWARE 3,5 mm - ZERO.3 PLUS

ROVERE NATURALE



100x300 cm RECT - 39"x118"  
NATURALE  
PZ7DG065 B56 ● 201 ■



20x200 cm RECT - 8"x79"  
NATURALE  
PZ3DG06 B22 ● 189 ■



20x150 cm RECT - 8"x59"  
NATURALE  
PZ1DG06 B22 ● 189 ■



20x100 cm RECT - 8"x39"  
NATURALE  
PZ2DG061 B22 ● 189 ■

# Doghe 0.3

GRES PORCELLANATO LAMINATO - LAMINATED PORCELAIN STONWARE 3,5 mm - ZERO.3 PLUS

ROVERE OLIATO

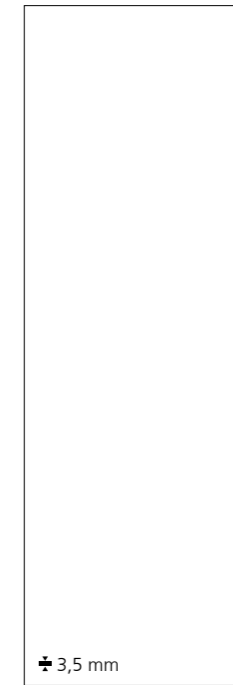

100x300 cm RECT - 39"x118"  
NATURALE  
PZ7DG165 B56 ● 201 ■



20x200 cm RECT - 8"x79"  
NATURALE  
PZ3DG16 B22 ● 189 ■



20x150 cm RECT - 8"x59"  
NATURALE  
PZ1DG16 B22 ● 189 ■



20x100 cm RECT - 8"x39"  
NATURALE  
PZ2DG161 B22 ● 189 ■

# Doghe 0.3

GRES PORCELLANATO LAMINATO - LAMINATED PORCELAIN STONEWARE 3,5 mm - ZERO.3 PLUS

ROVERE VERNICIATO



100x300 cm RECT - 39"x118"  
NATURALE  
PZ7DG26 B56 ● 201 ■



20x200 cm RECT - 8"x79"  
NATURALE  
PZ3DG26 B22 ● 189 ■



20x150 cm RECT - 8"x59"  
NATURALE  
PZ1DG26 B22 ● 189 ■



20x100 cm RECT - 8"x39"  
NATURALE  
PZ2DG261 B22 ● 189 ■

Doghe 0.3



RIVESTIMENTO / WALL Rovere Naturale 100x300 cm Rect\_39"x118"  
PAVIMENTO / FLOOR Rovere Naturale 20x200 cm Rect\_8"x79" Rovere Naturale 20x150 cm Rect\_8"x59" Rovere Naturale 20x100 cm Rect\_8"x39"



# Must 0.3

  **GRES PORCELLANATO LAMINATO**  
LAMINATED PORCELAIN STONEWARE

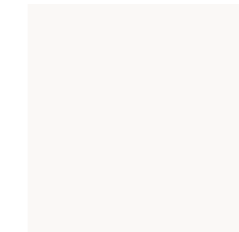

BE WHITE



BE BLACK

FORMATI - SIZES

± 5,5 mm



100x300 cm RECT  
39"x118"



100x100 cm RECT  
39"x39"

DESTINAZIONI D'USO - INTENDED USE         \*Solo Be White - Only Be White

 ANSI A326.3: DCOF ≥ 0.42 Soft

 ANSI A137.3: V1

**PROTECT**  
ANTIBATTERICO - ANTIMICROBIAL

RIVESTIMENTO / WALL Be White Soft 100x300 cm Rect\_39"x118"  
PAVIMENTO / FLOOR Be White Soft 100x100 cm Rect\_39"x39"



RIVESTIMENTO / WALL Be White Soft 100x300 cm Rect\_39"x118"  
PAVIMENTO / FLOOR Be White Lux 100x100 cm Rect\_39"x39"



PAVIMENTO / FLOOR Be White Lux 100x100 cm Rect\_39"x39"



PAVIMENTO / FLOOR Be Black Lux 100x100 cm Rect\_39"x39"



RIVESTIMENTO / WALL Be Black Soft 100x300 cm Rect\_39"x118"  
PAVIMENTO / FLOOR Be Black Lux 100x100 cm Rect\_39"x39"

# Must 0.3

GRES PORCELLANATO LAMINATO - LAMINATED PORCELAIN STONEWARE 5,5 mm - ZERO.3 PLUS

PR( )TECT  
ANTIBATTERICO - ANTIMICROBIAL

BE WHITE

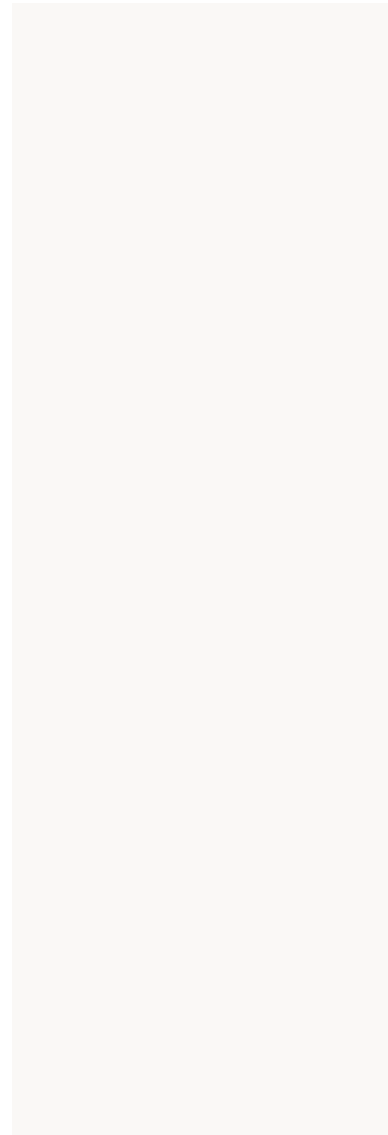

100x300 cm RECT - 39"x118"  
SOFT  
PZ7MT10 B62 ● 231 ■  
LUX  
PZ7MTX1 B64 ● 233 ■

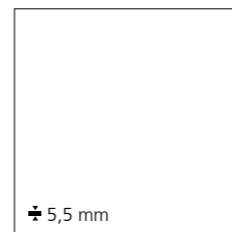

100x100 cm RECT - 39"x39"  
SOFT  
PZ8MT10 B61 ● 230 ■  
LUX  
PZ8MTX1 B63 ● 232 ■

# Must 0.3

GRES PORCELLANATO LAMINATO - LAMINATED PORCELAIN STONEWARE 5,5 mm - ZERO.3 PLUS

PR( )TECT  
ANTIBATTERICO - ANTIMICROBIAL

BE BLACK

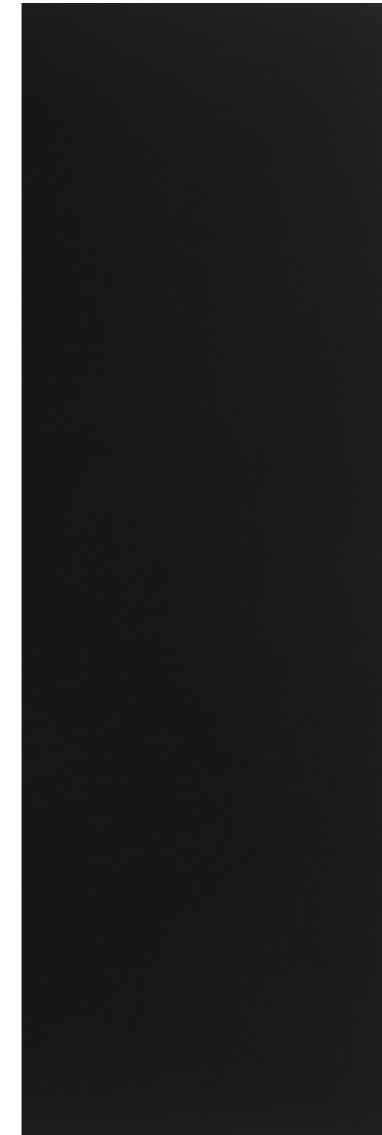

100x300 cm RECT - 39"x118"  
SOFT  
PZ7MT00 B62 ● 231 ■  
LUX  
PZ7MTX0 B65 ● 234 ■

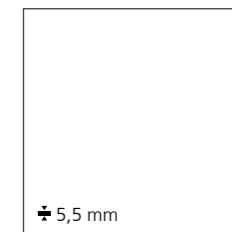

100x100 cm RECT - 39"x39"  
SOFT  
PZ8MT00 B61 ● 230 ■  
LUX  
PZ8MTX0 B63 ● 232 ■



“

Vivere ogni esperienza,  
partendo dalla  
superficie

Live every experience, starting from the surface

## Gres porcellanato

Porcelain stoneware

Un'infinita varietà di effetti materici, declinata in una raffinata selezione di colori, formati e decorazioni, offre una grande versatilità di utilizzo per progetti coordinati di piccole e grandi dimensioni, con valori di stile e design esclusivi.

*An infinite variety of tactile effects, presented in a sophisticated range of colours, sizes and decorations, offers great versatility for coordinated projects on both a small and large scale with an exclusive style and design value.*

*Eine unendliche Vielfalt von Materialeffekten, erhältlich in einer erlesenen Auswahl an Farben, Formaten und Dekorationen, bietet eine ungemein vielseitige Verwendung für kleine und große koordinierte Projekte mit exklusivem Stil und Design.*

*Une infinie variété d'effets matériques, déclinés dans une sélection raffinée de couleurs, de formats et de décorations, offre une grande polyvalence d'utilisation pour des projets coordonnés de petites et grandes dimensions, avec des valeurs de style et de design exclusives.*







# Basalike

  **GRES A MASSA COLORATA**  
COLOURED-BODY STONEWARE



LIGHTGRAY

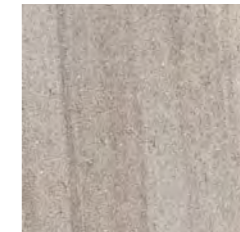

SOFTGRAY



SKYGRAY



DEEPGRAY

**FORMATI - SIZES**

**± 9 mm / 10 mm**



60x60 cm RECT  
24"x24"  
60,3x60,3 cm  
24"x24"



30x60 cm RECT  
12"x24"  
30x60,3 cm  
12"x24"

**DESTINAZIONI D'USO - INTENDED USE** Naturale   

 DIN 51130: R10  
DIN 51097: B (A+B)  
BCR TORTUS:  $\mu > 0,40$   
ANSI A326.3: DCOF  $\geq 0,42$

 ANSI A137.1: V3

**PROTECT**  
ANTIBATTERICO - ANTIMICROBIAL



RIVESTIMENTO / WALL Grid Lightgray 30x30 cm RECT\_12"x12"  
PAVIMENTO / FLOOR Deepgray 30x60 cm RECT\_12"x24" Grid Deepgray 30x30 cm RECT\_12"x12"



RIVESTIMENTO / WALL Straight Softgray 30x30 cm RECT\_12"x12"



RIVESTIMENTO / WALL Deepgray 30x60 cm RECT\_12"x24" Bones Deepgray 30x60 cm RECT\_12"x24"  
PAVIMENTO / FLOOR Deepgray 60x60 cm RECT\_24"x24"

## LIGHTGRAY



60x60 cm RECT - 24"x24"

NATURALE  
PGWBA01 A68 ● 209 ■

60,3x60,3 cm - 24"x24"

NATURALE  
PGWBA00 B47 ● 226 ■

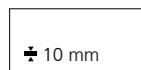

30x60 cm RECT - 12"x24"

NATURALE  
PG-BA70 A61 ● 072 ■



30x60,3 cm - 12"x24"

NATURALE  
PG-BA00 A47 ● 066 ■

## SOFTGRAY



60x60 cm RECT - 24"x24"

NATURALE  
PGWBA11 A68 ● 209 ■

60,3x60,3 cm - 24"x24"

NATURALE  
PGWBA10 B47 ● 226 ■

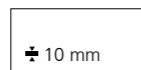

30x60 cm RECT - 12"x24"

NATURALE  
PG-BA71 A61 ● 072 ■



30x60,3 cm - 12"x24"

NATURALE  
PG-BA10 A47 ● 066 ■

## SKYGRAY



60x60 cm RECT - 24"x24"

NATURALE  
PGWBA21 A68 ● 209 ■

60,3x60,3 cm - 24"x24"

NATURALE  
PGWBA20 B47 ● 226 ■

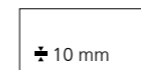

30x60 cm RECT - 12"x24"

NATURALE  
PG-BA72 A61 ● 072 ■



30x60,3 cm - 12"x24"

NATURALE  
PG-BA20 A47 ● 066 ■

## DEEPGRAY



60x60 cm RECT - 24"x24"

NATURALE  
PGWBA31 A68 ● 209 ■

60,3x60,3 cm - 24"x24"

NATURALE  
PGWBA30 B47 ● 226 ■

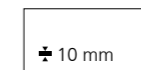

30x60 cm RECT - 12"x24"

NATURALE  
PG-BA73 A61 ● 072 ■



30x60,3 cm - 12"x24"

NATURALE  
PG-BA30 A47 ● 066 ■

## PEZZI SPECIALI - TRIM PIECES 10 mm



ANGOLO RACCORDO\*  
1x1 cm - 3/8"x3/8"

PGZBA58 DEEPGRAY A12 ● 016 ■  
PGZBA55 LIGHTGRAY A12 ● 016 ■  
PGZBA57 SKYGRAY A12 ● 016 ■  
PGZBA56 SOFTGRAY A12 ● 016 ■

Posare solo all'interno / Strictly for interiors /  
Nur im Innenraum zu verlegen / Poser  
seulement à l'intérieur



RACCORDO\*  
1x30 cm RECT - 3/8"x12"

PGZBA53 DEEPGRAY A16 ● 022 ■  
PGZBA50 LIGHTGRAY A16 ● 022 ■  
PGZBA52 SKYGRAY A16 ● 022 ■  
PGZBA51 SOFTGRAY A16 ● 022 ■

Posare solo all'interno / Strictly for interiors /  
Nur im Innenraum zu verlegen / Poser  
seulement à l'intérieur



BATTISCOPIA  
10x60 cm RECT - 4"x24"  
10 mm

PGRBA31 DEEPGRAY A11 ● 015 ■  
PGRBA01 LIGHTGRAY A11 ● 015 ■  
PGRBA21 SKYGRAY A11 ● 015 ■  
PGRBA11 SOFTGRAY A11 ● 015 ■

Posare solo all'interno / Strictly for interiors /  
Nur im Innenraum zu verlegen / Poser  
seulement à l'intérieur

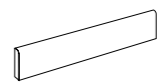

BATTISCOPIA  
10x60,3 cm - 4"x24"  
10 mm

PGRBA30 DEEPGRAY A08 ● 011 ■  
PGRBA00 LIGHTGRAY A08 ● 011 ■  
PGRBA20 SKYGRAY A08 ● 011 ■  
PGRBA10 SOFTGRAY A08 ● 011 ■

Posare solo all'interno / Strictly for interiors /  
Nur im Innenraum zu verlegen / Poser  
seulement à l'intérieur

\* Protezione antibatterica non presente / No antimicrobial protection / Der Antibakterielle Schutz nicht vorhanden / Protection antibactérienne pas présente

Trattandosi di pezzi artigianali possono verificarsi piccole variazioni dimensionali / Handmade pieces: light size variations may occur / Da es sich um handgemachte Teile handelt, können es kleine dimensionale Veränderungen auftreten / Étant donné qu'il s'agit de pièces faites à la main il peut y avoir des petits changements dimensionnels

## DECORI - DECORS

### LIGHTGRAY



**LEAVES\***  
30x60 cm RECT - 12"x24"  
± 10 mm  
PGZBA10 A46 0 077

### SOFTGRAY



**LEAVES\***  
30x60 cm RECT - 12"x24"  
± 10 mm  
PGZBA11 A46 0 077

### SKYGRAY

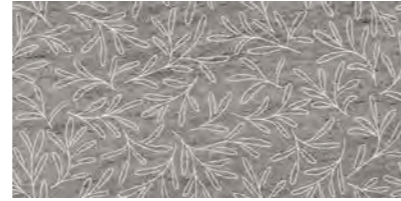

**LEAVES\***  
30x60 cm RECT - 12"x24"  
± 10 mm  
PGZBA12 A46 0 077



**BONES\***  
30x60 cm RECT - 12"x24"  
± 10 mm  
PGZBA20 A46 0 077



**BONES\***  
30x60 cm RECT - 12"x24"  
± 10 mm  
PGZBA21 A46 0 077



**BONES\***  
30x60 cm RECT - 12"x24"  
± 10 mm  
PGZBA22 A46 0 077



**GRID MOSAICO 36 PZ**  
30x30 cm RECT - 12"x12"  
± 10 mm  
PGZBA30 A25 0 039



**GRID MOSAICO 36 PZ**  
30x30 cm RECT - 12"x12"  
± 10 mm  
PGZBA31 A25 0 039

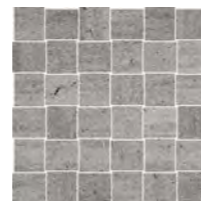

**GRID MOSAICO 36 PZ**  
30x30 cm RECT - 12"x12"  
± 10 mm  
PGZBA32 A25 0 039

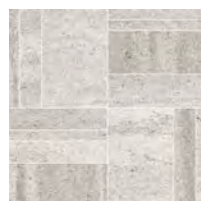

**STRAIGHT MOSAICO**  
30x30 cm RECT - 12"x12"  
± 10 mm  
PGZBA40 A25 0 039

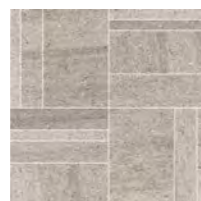

**STRAIGHT MOSAICO**  
30x30 cm RECT - 12"x12"  
± 10 mm  
PGZBA41 A25 0 039



**STRAIGHT MOSAICO**  
30x30 cm RECT - 12"x12"  
± 10 mm  
PGZBA42 A25 0 039

## DECORI - DECORS

### DEEPGRAY

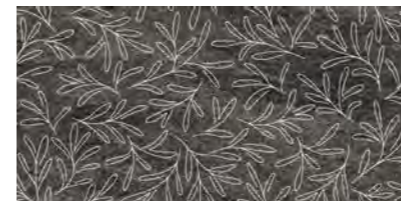

**LEAVES\***  
30x60 cm RECT - 12"x24"  
± 10 mm  
PGZBA13 A46 0 077



**DRIP WARM\***  
30x60 cm RECT - 12"x24"  
± 10 mm  
PGZBA01 A90 0 095



**LINK\***  
30x60 cm RECT - 12"x24"  
± 10 mm  
PGZBA05 A62 0 194

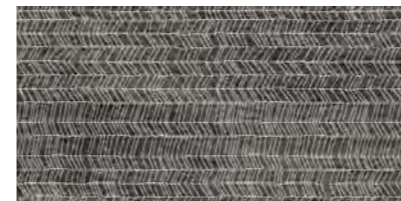

**BONES\***  
30x60 cm RECT - 12"x24"  
± 10 mm  
PGZBA23 A46 0 077

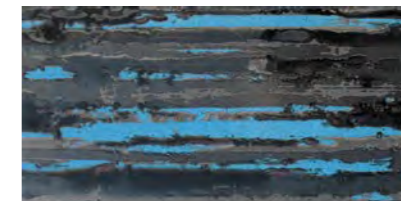

**DRIP COLD\***  
30x60 cm RECT - 12"x24"  
± 10 mm  
PGZBA00 A90 0 095



**GRID MOSAICO 36 PZ**  
30x30 cm RECT - 12"x12"  
± 10 mm  
PGZBA33 A25 0 039



**DRIP BLACK\***  
30x60 cm RECT - 12"x24"  
± 10 mm  
PGZBA02 A90 0 095



**STRAIGHT MOSAICO**  
30x30 cm RECT - 12"x12"  
± 10 mm  
PGZBA43 A25 0 039



# Bioarch

 **GRES A MASSA COLORATA**  
COLOURED-BODY STONEWARE

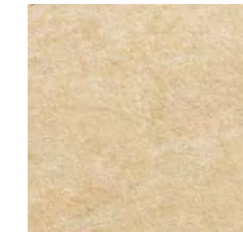

BARGE GIALLA SPAZZOLATA

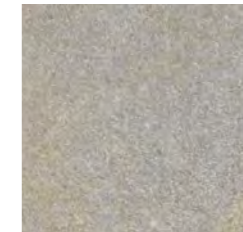

BARGE GRIGIA SPAZZOLATA

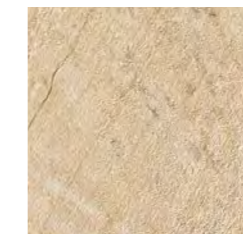

BARGE GIALLA



BARGE GRIGIA

## FORMATI - SIZES

± 9 mm / 10 mm / 12 mm



60x60 cm RECT  
24"x24"  
60,3x60,3 cm  
24"x24"



30x60 cm RECT  
12"x24"  
30x60,3  
12"x24"



15x60 cm RECT  
6"x24"



20x41 cm  
8"x16<sup>1/8</sup>"



20x30,5 cm  
8"x12"



20x20 cm  
8"x8"

## Disponibile - Available





Gres porcellanato outdoor  
Outdoor porcelain stoneware  
20 mm  
(P. 374)



DESTINAZIONI D'USO - INTENDED USE **Spazzolata**    **Strutturato** 

 DIN 51130: R11 Strutturato R10 Spazzolata  
DIN 51097: C (A+B+C) Strutturato A Spazzolata  
BCR TORTUS:  $\mu > 0,40$   
ANSI A326.3: DCOF  $\geq 0,42$   
BS 7976-2: PTW 36+wet (S1.96) Strutturato

 ANSI A137.1: V4 Strutturato  
 ANSI A137.1: V3 Spazzolata

 EN 101: MOHS 9  
CTI 81-7 ANNEX A: MOHS 9



PAVIMENTO / FLOOR Barge Grigia Strutturato 20x20 cm\_8"x8" Barge Grigia Strutturato 20x30,5 cm\_8"x12" Barge Grigia Strutturato 20x41 cm\_8"x16 1/8"



RIVESTIMENTO / WALL Barge Gialla Spazzolata 15x60 cm RECT\_6"x24" Bio Wood Barge Gialla 30x30 cm RECT\_12"x12" Bio Line Barge Gialla 30x60 cm RECT\_12"x24"  
 PAVIMENTO / FLOOR Barge Gialla Spazzolata 60x60 cm RECT\_24"x24"



PAVIMENTO / FLOOR Barge Grigia Spazzolata 60x60 cm RECT\_24"x24" Bio Line Barge Grigia 30x60 cm RECT\_12"x24"



## BARGE GIALLA SPAZZOLATA



60x60 cm RECT - 24"x24"  
 SPAZZOLATA  
 PGWBK201 A93 ● 210 ■

60,3x60,3 cm - 24"x24"  
 SPAZZOLATA  
 PGWBK001 A67 ● 079 ■

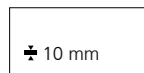

30x60 cm RECT - 12"x24"  
 SPAZZOLATA  
 PG-BK201 A93 ● 210 ■

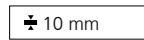

15x60 cm RECT - 6"x24"  
 SPAZZOLATA  
 PG1BK201 A95 ● 093 ■

## BARGE GRIGIA SPAZZOLATA



60x60 cm RECT - 24"x24"  
 SPAZZOLATA  
 PGWBK301 A93 ● 210 ■

60,3x60,3 cm - 24"x24"  
 SPAZZOLATA  
 PGWBK101 A67 ● 079 ■

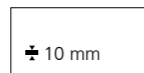

30x60 cm RECT - 12"x24"  
 SPAZZOLATA  
 PG-BK301 A93 ● 210 ■

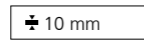

15x60 cm RECT - 6"x24"  
 SPAZZOLATA  
 PG1BK301 A95 ● 093 ■

## BARGE GIALLA



30x60,3 cm - 12"x24"  
 STRUTTURATO  
 PG-BK00 A80 ● 204 ■

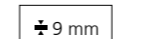

20x41 cm - 8"x16<sup>1/8</sup>"  
 STRUTTURATO  
 PGKBK05 A42 ● 203 ■



20x30,5 cm - 8"x12"  
 STRUTTURATO  
 PGBBK05 A42 ● 203 ■



20x20 cm - 8"x8"  
 STRUTTURATO  
 PGBBK05 A42 ● 203 ■

## BARGE GRIGIA

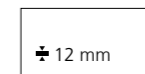

30x60,3 cm - 12"x24"  
 STRUTTURATO  
 PG-BK10 A80 ● 204 ■

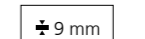

20x41 cm - 8"x16<sup>1/8</sup>"  
 STRUTTURATO  
 PGKBK15 A42 ● 203 ■



20x30,5 cm - 8"x12"  
 STRUTTURATO  
 PGBBK15 A42 ● 203 ■



20x20 cm - 8"x8"  
 STRUTTURATO  
 PGBBK15 A42 ● 203 ■

## SOLUZIONI DI POSA - LAYING SOLUTIONS

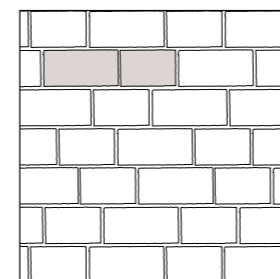

20x30,5 (42,66%) - 20x41 (57,34%)

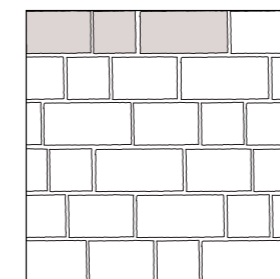

20x20 (21,86%) - 20x30,5 (33,33%)  
 20x41 (44,81%)

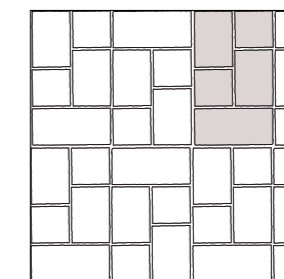

20x20 (28,17%) - 20x30,5 (42,96%)  
 20x41 (28,87%)

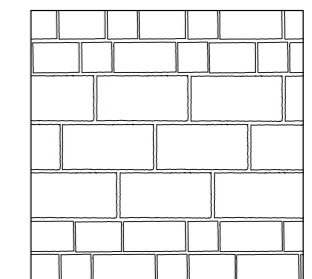

20x20 - 20x30,5 - 20x41  
 30x60,3

Fuga consigliata: vedi pag. 514 / Suggested joint: see pag. 514 / Empfohlene Fuge: siehe Seite 514 / Joint conseillé : voir page 514

## DECORI - DECORS

### BARGE GIALLA SPAZZOLATA



#### MURETTO

29,7x58,4 cm RECT - 11<sup>3/4</sup>"x23"

± 10 mm

PG-BK2M B32 ● 122 ■

### BARGE GRIGIA SPAZZOLATA



#### MURETTO

29,7x58,4 cm RECT - 11<sup>3/4</sup>"x23"

± 10 mm

PG-BK3M B32 ● 122 ■



#### BIO FOREST\*

30x60 cm RECT - 12"x24"

± 10 mm

PG-BK26 A39 ● 065 ■



#### BIO FOREST\*

30x60 cm RECT - 12"x24"

± 10 mm

PG-BK36 A39 ● 065 ■



#### BIO LINE

30x60 cm RECT - 12"x24"

± 10 mm

PG-BK27 A37 ● 061 ■

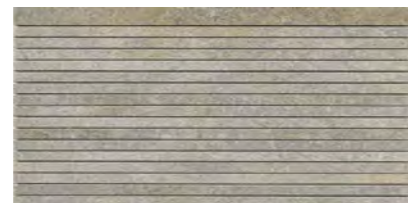

#### BIO LINE

30x60 cm RECT - 12"x24"

± 10 mm

PG-BK37 A37 ● 061 ■

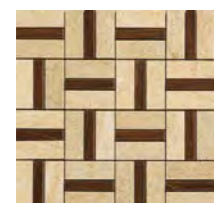

#### BIO WOOD

30x30 cm RECT - 12"x12"

± 10 mm

PGZBK25 A25 ● 035 ■



#### BIO WOOD

30x30 cm RECT - 12"x12"

± 10 mm

PGZBK35 A25 ● 035 ■

## PEZZI SPECIALI - TRIM PIECES ± 9 mm / 10 mm / 12 mm

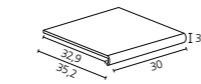

#### GRADONE TORO VUOTO BORDO

30x34 cm - 12"x13<sup>3/8</sup>"

± 10 mm

PGEBK20 BARGE GIALLA SPAZZOLATA A41 ● 063 ■

PGEBK30 BARGE GRIGIA SPAZZOLATA A41 ● 063 ■

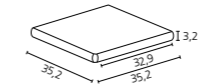

#### GRADONE TORO VUOTO ANGOLARE

34x34 cm - 13<sup>3/8</sup>"x13<sup>3/8</sup>"

± 10 mm

PGEBK21 BARGE GIALLA SPAZZOLATA A77 ● 083 ■

PGEBK31 BARGE GRIGIA SPAZZOLATA A77 ● 083 ■



#### RACCORDO

1,2x30 cm - 1/2"x12"

PGZBK21 BARGE GIALLA SPAZZOLATA A10 ● 014 ■

PGZBK31 BARGE GRIGIA SPAZZOLATA A10 ● 014 ■



#### ANGOLO RACCORDO

1,2x1,2 cm - 1/2"x1/2"

PGZBK22 BARGE GIALLA SPAZZOLATA A12 ● 016 ■

PGZBK32 BARGE GRIGIA SPAZZOLATA A12 ● 016 ■

Posare solo all'interno / Strictly for interiors / Nur im Innenraum zu verlegen / Poser seulement à l'intérieur

Posare solo all'interno / Strictly for interiors / Nur im Innenraum zu verlegen / Poser seulement à l'intérieur

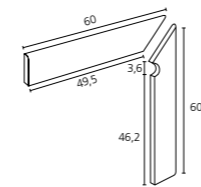

#### BATTISCOPIA SCALA (KIT 2 PZ.)

10x60 cm - 5"x24"

± 10 mm

#### DX

PGZBKD2 BARGE GIALLA SPAZZOLATA A24 ● 034 ■

PGZBKD3 BARGE GRIGIA SPAZZOLATA A24 ● 034 ■

#### SX

PGZBKS2 BARGE GIALLA SPAZZOLATA A24 ● 034 ■

PGZBKS3 BARGE GRIGIA SPAZZOLATA A24 ● 034 ■

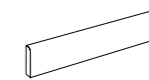

#### BATTISCOPIA

10x60,3 cm RECT - 4"x24"

± 10 mm

PGRBK21 BARGE GIALLA SPAZZOLATA A11 ● 015 ■

PGRBK31 BARGE GRIGIA SPAZZOLATA A11 ● 015 ■

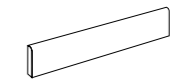

#### BATTISCOPIA

10x60,3 cm - 4"x24"

± 10 mm

PGRBK27 BARGE GIALLA SPAZZOLATA A08 ● 011 ■

PGRBK37 BARGE GRIGIA SPAZZOLATA A08 ● 011 ■

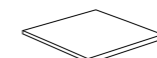

#### GRADINO

30x30 cm RECT - 12"x12"

± 10 mm

PGDBK20 BARGE GIALLA SPAZZOLATA A29 ● 043 ■

PGDBK30 BARGE GRIGIA SPAZZOLATA A29 ● 043 ■

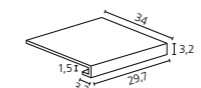

#### GRADONE A COSTA RETTA STRUTTURATO

30x34 cm - 12"x13<sup>3/8</sup>"

± 12 mm

PGEBK00 BARGE GIALLA A50 ● 060 ■

PGEBK10 BARGE GRIGIA A50 ● 060 ■



#### ELEMENTO "L" STRUTTURATO

15x30x4 cm RECT - 6"x12"x1<sup>9/16</sup>"

± 9 mm

PGZBKA0 BARGE GIALLA A20 ● 028 ■

PGZBKA1 BARGE GRIGIA A20 ● 028 ■

Privo di fresature antiscivolo / Version without non-slip milled cuts / Ohne rutschhemmnde Rillen / Marche sans rainures antidérapant

Trattandosi di pezzi artigianali possono verificarsi piccole variazioni dimensionali / Handmade pieces: light size variations may occur / Da es sich um handgemachte Teile handelt, können es kleine dimensionale Veränderungen auftreten / Etant donné qu'il s'agit de pièces faites à la main il peut y avoir des petits changements dimensionnels

\* Posare solo a parete / Recommended only for wall applications / Nur an der Wand verlegen / Recommandé seulement pour les revêtements



# Discover

  **GRES A MASSA COLORATA**  
COLOURED-BODY STONEWARE

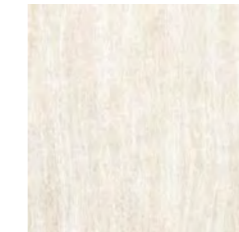

WHITE



PLAN

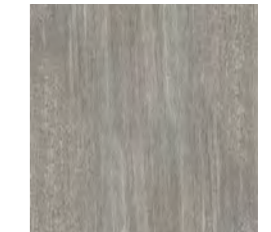

ORIGIN

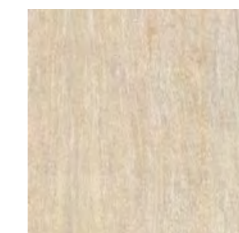

SUN

## FORMATI - SIZES

± 9 mm / 10 mm / 11 mm



60x120 cm RECT  
24"x48"



60x60 cm RECT  
24"x24"  
60,3x60,3 cm  
24"x24"



30x60 cm RECT  
12"x24"  
30x60,3 cm  
12"x24"



20x60 cm RECT  
8"x24"



15x60 cm RECT  
6"x24"

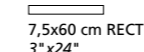

7,5x60 cm RECT  
3"x24"

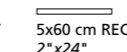

5x60 cm RECT  
2"x24"

## Disponibile - Available

 Gres porcellanato outdoor  
Outdoor porcelain stoneware  
20 mm  
(P. 378)



DESTINAZIONI D'USO - INTENDED USE  Naturale    Strutturato 

 DIN 51130: R9 Naturale R11 Strutturato  
DIN 51097: C (A+B+C) Strutturato  
BCR TORTUS:  $\mu > 0,40$   
ANSI A326.3: DCOF  $\geq 0,42$   
BS 7976-2: PTV 36+wet (SI.96 - SI.55) Strutturato

 ANSI A137.1: V2

**PROTECT**  
ANTIBATTERICO - ANTIMICROBIAL

RIVESTIMENTO / WALL Origin 7,5x60 cm Rect\_3"x24" Origin 5x60 cm Rect\_2"x24" White 30x60 cm Rect\_12"x24" White 5x60 cm Rect\_2"x24"  
PAVIMENTO / FLOOR Origin 60x60 cm Rect\_24"x24"



PAVIMENTO / FLOOR Plan 15x60 cm Rect\_6"x24" Plan 20x60 cm Rect\_8"x24" Plan 30x60 cm Rect\_12"x24"  
Plan Strutturato 30x60,3 cm\_12"x24"



RIVESTIMENTO / WALL White 30x60 cm Rect\_12"x24" Mosaico a sbalzo White 30x60 cm Rect\_12"x24"  
PAVIMENTO / FLOOR Origin 60x60 cm Rect\_24"x24"

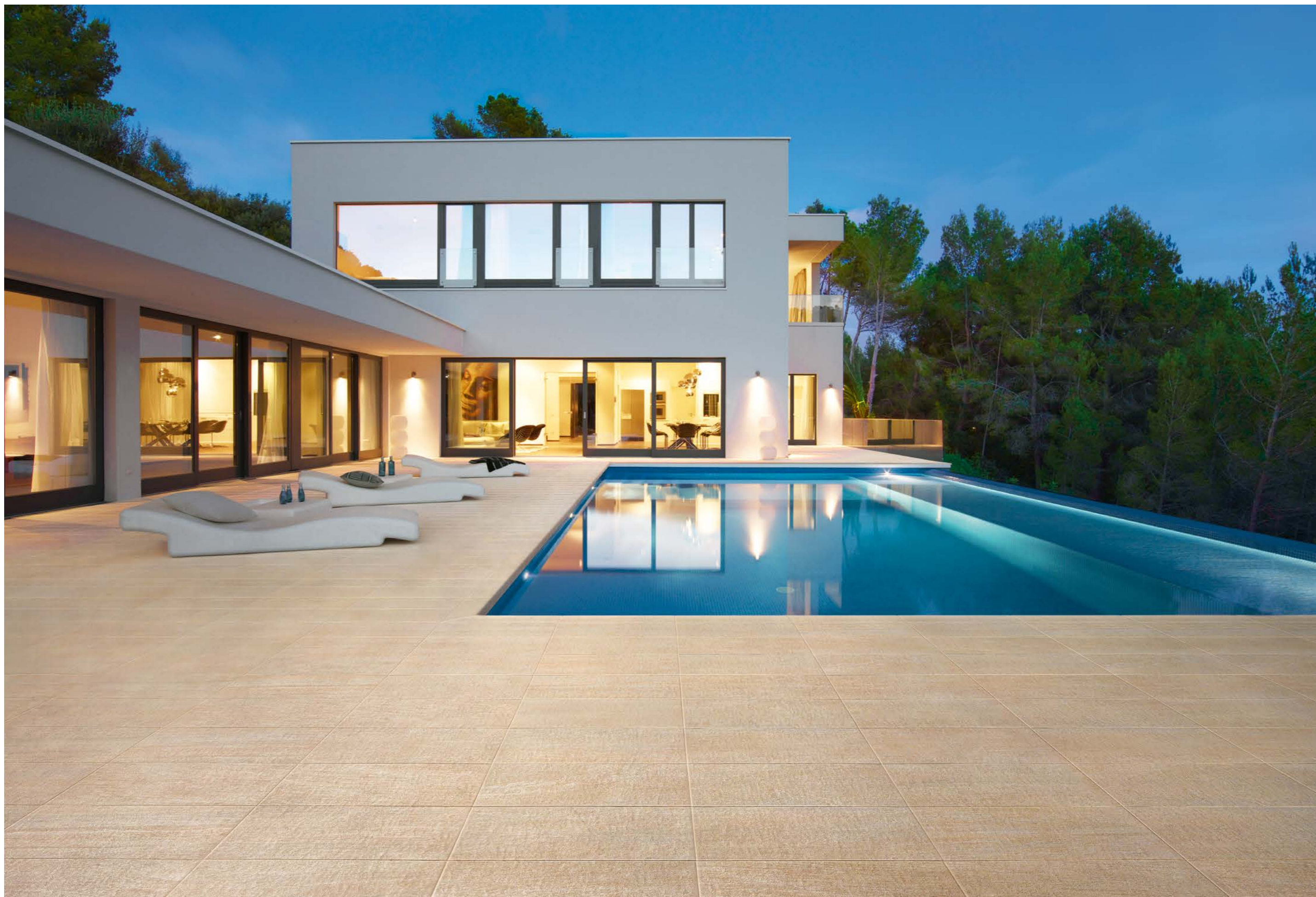

PAVIMENTO / FLOOR Sun Strutturato 30x60,3 cm \_12"x24"

WHITE



PLAN

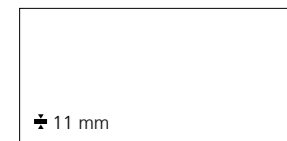

60x120 cm RECT - 24"x48"  
NATURALE  
PGXDI3R1 B17 ● 097 ■

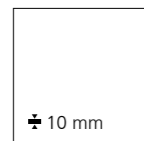

60x60 cm RECT - 24"x24"  
NATURALE  
PGWDI31P A75 ● 076 ■

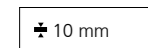

20x60 cm RECT - 8"x24"  
NATURALE  
PG2DI30 A87 ● 181 ■

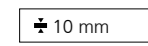

15x60 cm RECT - 6"x24"  
NATURALE  
PG1DI30 A87 ● 181 ■

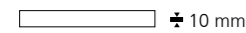

7,5x60 cm RECT - 3"x24"  
NATURALE  
PGRDI30 B03 ● 199 ■

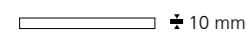

5x60 cm RECT - 2"x24"  
NATURALE  
PGODI30 B17 ● 095 ■



60,3x60,3 cm - 24"x24"  
NATURALE  
PGWDI30P B04 ● 070 ■

30x60 cm RECT - 12"x24"  
NATURALE  
PG-DI31 A75 ● 076 ■

30x60,3 cm - 12"x24"  
NATURALE  
PG-DI30 B04 ● 070 ■

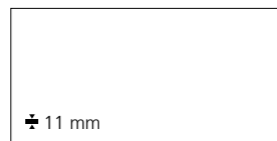

60x120 cm RECT - 24"x48"  
NATURALE  
PGXDI1R1 B17 ● 097 ■

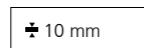

20x60 cm RECT - 8"x24"  
NATURALE  
PG2DI10 A87 ● 181 ■

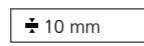

15x60 cm RECT - 6"x24"  
NATURALE  
PG1DI10 A87 ● 181 ■

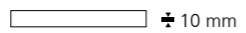

7,5x60 cm RECT - 3"x24"  
NATURALE  
PGRDI10 B03 ● 199 ■

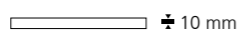

5x60 cm RECT - 2"x24"  
NATURALE  
PGODI10 B17 ● 095 ■



60x60 cm RECT - 24"x24"  
NATURALE  
PGWDI11P A75 ● 076 ■

60,3x60,3 cm - 24"x24"  
NATURALE  
PGWDI10P B04 ● 070 ■



30x60 cm RECT - 12"x24"  
NATURALE  
PG-DI11 A75 ● 076 ■

30x60,3 cm - 12"x24"  
NATURALE  
PG-DI10 B04 ● 070 ■

ORIGIN

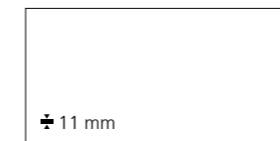

60x120 cm RECT - 24"x48"  
NATURALE  
PGXDI0R1 B17 ● 097 ■



60x60 cm RECT - 24"x24"  
NATURALE  
PGWDI01P A75 ● 076 ■



20x60 cm RECT - 8"x24"  
NATURALE  
PG2DI00 A87 ● 181 ■

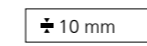

15x60 cm RECT - 6"x24"  
NATURALE  
PG1DI00 A87 ● 181 ■

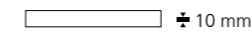

7,5x60 cm RECT - 3"x24"  
NATURALE  
PGRDI00 B03 ● 199 ■

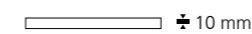

5x60 cm RECT - 2"x24"  
NATURALE  
PGODI00 B17 ● 095 ■

60,3x60,3 cm - 24"x24"  
NATURALE  
PGWDI00P B04 ● 070 ■



30x60 cm RECT - 12"x24"  
NATURALE  
PG-DI01 A75 ● 076 ■

30x60,3 cm - 12"x24"  
NATURALE  
PG-DI00 B04 ● 070 ■

SUN

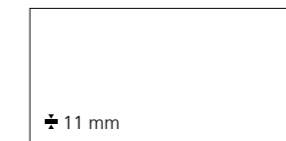

60x120 cm RECT - 24"x48"  
NATURALE  
PGXDI2R1 B17 ● 097 ■



60x60 cm RECT - 24"x24"  
NATURALE  
PGWDI21P A75 ● 076 ■



20x60 cm RECT - 8"x24"  
NATURALE  
PG2DI20 A87 ● 181 ■

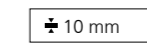

15x60 cm RECT - 6"x24"  
NATURALE  
PG1DI20 A87 ● 181 ■

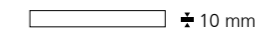

7,5x60 cm RECT - 3"x24"  
NATURALE  
PGRDI20 B03 ● 199 ■

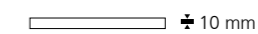

5x60 cm RECT - 2"x24"  
NATURALE  
PGODI20 B17 ● 095 ■

60,3x60,3 cm - 24"x24"  
NATURALE  
PGWDI20P B04 ● 070 ■

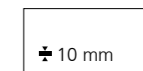

30x60 cm RECT - 12"x24"  
NATURALE  
PG-DI21 A75 ● 076 ■

30x60,3 cm - 12"x24"  
NATURALE  
PG-DI20 B04 ● 070 ■

WHITE



± 9 mm

30x60,3 cm - 12"x24"  
STRUTTURATO\*  
PG-DIS3 A59 ● 066 ■

PLAN



± 9 mm

30x60,3 cm - 12"x24"  
STRUTTURATO\*  
PG-DIS1 A59 ● 066 ■

ORIGIN



± 9 mm

30x60,3 cm - 12"x24"  
STRUTTURATO\*  
PG-DIS0 A59 ● 066 ■

SUN



± 9 mm

30x60,3 cm - 12"x24"  
STRUTTURATO\*  
PG-DIS2 A59 ● 066 ■

## DECORI - DECORS

ORIGIN



MOSAICO A SBALZO  
30x30 cm RECT - 12"x12"  
± 10 mm  
PGZDI0M A30 ● 046 ■

SUN

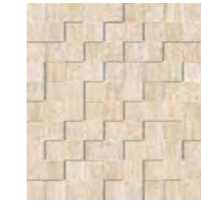

MOSAICO A SBALZO  
30x30 cm RECT - 12"x12"  
± 10 mm  
PGZDI2M A30 ● 046 ■

WHITE



MOSAICO A SBALZO  
30x30 cm RECT - 12"x12"  
± 10 mm  
PGZDI3M A30 ● 046 ■

PLAN



MOSAICO A SBALZO  
30x30 cm RECT - 12"x12"  
± 10 mm  
PGZDI1M A30 ● 046 ■

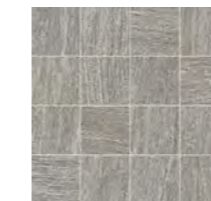

MOSAICO 16 PEZZI  
30x30 cm RECT - 12"x12"  
± 10 mm  
PGZDI05 B31 ● 118 ■

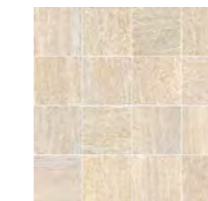

MOSAICO 16 PEZZI  
30x30 cm RECT - 12"x12"  
± 10 mm  
PGZDI25 B31 ● 118 ■

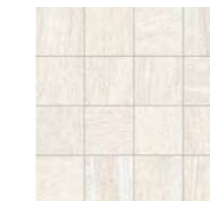

MOSAICO 16 PEZZI  
30x30 cm RECT - 12"x12"  
± 10 mm  
PGZDI35 B31 ● 118 ■

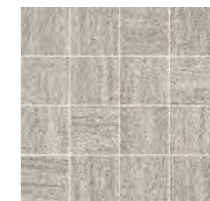

MOSAICO 16 PEZZI  
30x30 cm RECT - 12"x12"  
± 10 mm  
PGZDI15 B31 ● 118 ■

GRES A MASSA COLORATA - COLOURED-BODY STONEWARE

PEZZI SPECIALI - TRIM PIECES ± 9 mm / 10 mm

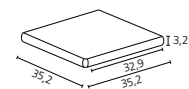

**GRADONE TORO VUOTO ANGOLARE**  
34x34 cm RECT - 13<sup>3/8</sup>"x13<sup>3/8</sup>"  
± 10 mm

DX		SX	
PGEDI01	ORIGIN	A77	083
PGEDI21	SUN	A77	083
PGEDI31	WHITE	A77	083
PGEDI11	PLAN	A77	083

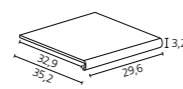

**GRADONE TORO VUOTO BORDO**  
30x34 cm RECT - 12"x13<sup>3/8</sup>"  
± 10 mm

DX		SX	
PGEDI00	ORIGIN	A41	063
PGEDI20	SUN	A41	063
PGEDI30	WHITE	A41	063
PGEDI10	PLAN	A41	063



**GRADINO**  
30x30 cm RECT - 12"x12"  
± 10 mm

DX		SX	
PGDDI00	ORIGIN	A29	043
PGDDI20	SUN	A29	043
PGDDI30	WHITE	A29	043
PGDDI10	PLAN	A29	043

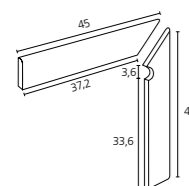

**BATTISCOPA SCALA (KIT 2 PEZZI)**  
10x45 cm - 4"x18"  
± 10 mm

DX		SX	
PGZDI0D	ORIGIN	A24	034
PGZDI2D	SUN	A24	034
PGZDI3D	WHITE	A24	034
PGZDI1D	PLAN	A24	034

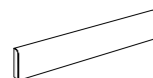

**BATTISCOPA**  
10x60 cm RECT - 4"x24"  
± 10 mm

DX		SX	
PGRDIR0	ORIGIN	A11	015
PGRDIR2	SUN	A11	015
PGRDIR3	WHITE	A11	015
PGRDIR1	PLAN	A11	015



**BATTISCOPA**  
10x60,3 cm - 4"x24"  
± 10 mm

DX		SX	
PGRDIB0	ORIGIN	A08	011
PGRDIB2	SUN	A08	011
PGRDIB3	WHITE	A08	011
PGRDIB1	PLAN	A08	011



**RACCORDO\***  
1x30 cm RECT - 3/8"x12"

DX		SX	
PGZDIA0	ORIGIN	A16	022
PGZDIA2	SUN	A16	022
PGZDIA3	WHITE	A16	022
PGZDIA1	PLAN	A16	022

Posare solo all'interno / Strictly for interiors / Nur im Innenraum zu verlegen / Poser seulement à l'intérieur



**ANGOLO RACCORDO\***  
1x1 cm - 3/8"x3/8"

DX		SX	
PGZDI01	ORIGIN	A12	016
PGZDI21	SUN	A12	016
PGZDI31	WHITE	A12	016
PGZDI11	PLAN	A12	016

Posare solo all'interno / Strictly for interiors / Nur im Innenraum zu verlegen / Poser seulement à l'intérieur

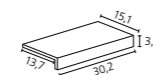

**ELEMENTO "L" STRUTTURATO\***  
15x30x4 cm RECT - 4"x12"x1<sup>9/16</sup>"  
± 9 mm

DX		SX	
PGZDIA0	ORIGIN	A20	028
PGZDIA2	SUN	A20	028
PGZDIA3	WHITE	A20	028
PGZDIA1	PLAN	A20	028

Posare solo all'interno / Strictly for interiors / Nur im Innenraum zu verlegen / Poser seulement à l'intérieur



RIVESTIMENTO / WALL Origin 15x60 cm Rect\_6"x24" Origin 20x60 cm Rect\_8"x24" Origin 30x60 cm Rect\_12"x24"  
PAVIMENTO / FLOOR Origin 60x60 cm Rect\_24"x24"

\* Protezione antibatterica non presente / No antimicrobial protection / Der Antibakterielle Schutz nicht vorhanden / Protection antibactérienne pas présente

Trattandosi di pezzi artigianali possono verificarsi piccole variazioni dimensionali / Handmade pieces: light size variations may occur / Da es sich um handgemachte Teile handelt, können es kleine dimensionale Veränderungen auftreten / Étant donné qu'il s'agit de pièces faites à la main il peut y avoir des petits changements dimensionnels





RIVESTIMENTO / WALL Wall 3D Cloud 30x58 cm Rect\_12"x23"  
 PAVIMENTO / FLOOR Cloud 60x120 cm Rect\_24"x48"

# Horizon

  **GRES A MASSA COLORATA**  
 COLOURED-BODY STONEWARE

 **MONOPOROSA IN PASTA BIANCA SMALTATA**  
 GLAZED WHITE BODY POROUS SINGLE-FIRED TILES



SUNRISE



SUNSET

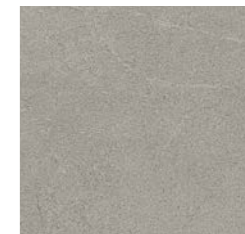

SKY

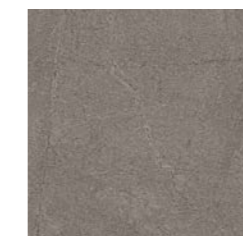

CLOUD

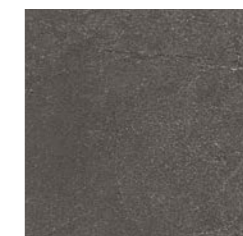

STORM

## FORMATI - SIZES

± 10 mm / 11 mm



90x90 cm RECT  
 36"x36"



60x120 cm RECT  
 24"x48"



60x60 cm RECT  
 24"x24"  
 60,3x60,3 cm  
 24"x24"



30x60 cm RECT  
 12"x24"



30x100 cm RECT  
 13<sup>3/4</sup>"x39"

## Disponibile - Available

 Gres porcellanato outdoor  
 Outdoor porcelain stoneware  
 20 mm  
 (P. 382)

DESTINAZIONI D'USO - INTENDED USE **Naturale**    **Strutturato** 

 DIN 51130: R10 Naturale R11 Strutturato  
 DIN 51097: C (A+B+C) Strutturato  
 BCR TORTUS:  $\mu > 0,40$   
 ANSI A326.3: DCOF  $\geq 0,42$

 ANSI A137.1: V2 Gres

 ANSI A137.1: V1 Monoporosa

**PROTECT**  
 ANTIBATTERICO - ANTIMICROBIAL



RIVESTIMENTO / WALL Storm 30x60 cm Rect\_12"x24" Mosaico 36 Sky 30x30 cm Rect\_12"x12" Rails Storm 30x30 cm Rect\_12"x12"  
PAVIMENTO / FLOOR Sky 90x90 cm Rect\_36"x36"



RIVESTIMENTO / WALL Cloud 30x60 cm Rect\_12"x24" Mosaico 36 Cloud 30x30 cm Rect\_12"x12" Rails Sunrise 30x30 cm Rect\_12"x12"  
 PAVIMENTO / FLOOR Cloud 60x60 cm Rect\_24"x24"

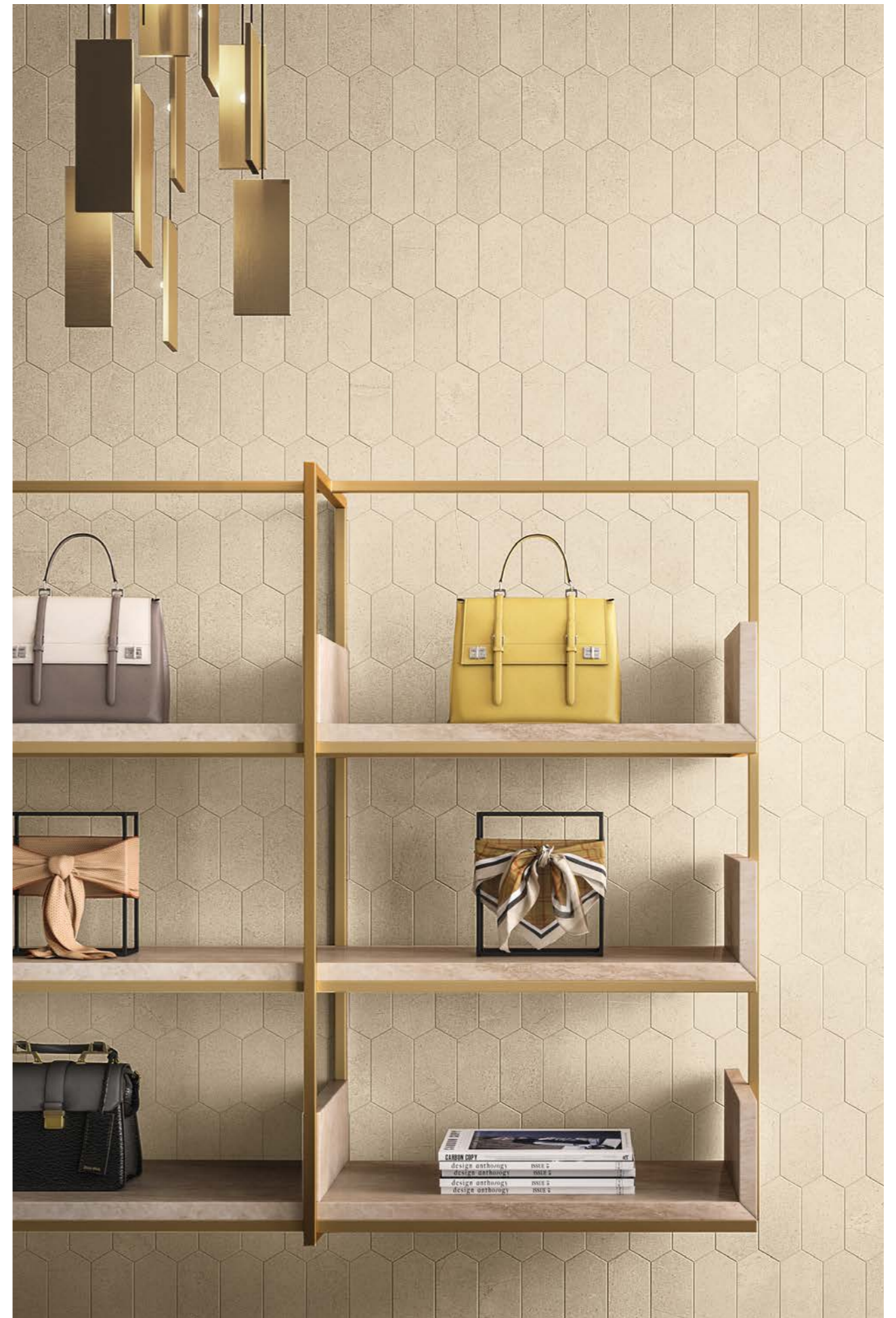

RIVESTIMENTO / WALL Hexagon Sunrise 30x30 cm Rect\_12"x12"



RIVESTIMENTO / WALL Twist A / Twist B / Twist C Sunset 35x100 cm Rect\_13<sup>3/4</sup>" x39" Sunset 35x100 cm Rect\_13<sup>3/4</sup>" x39" Sky 35x100 cm Rect\_13<sup>3/4</sup>" x39"  
PAVIMENTO / FLOOR Sky 60x60 cm Rect\_48" x48"



RIVESTIMENTO / WALL Patch Storm 35x100 cm Rect\_13<sup>3/4</sup>"x39"



RIVESTIMENTO / WALL Ridge Sunset 35x100 cm Rect\_13<sup>3/4</sup>"x39" Sunset 35x100 cm Rect\_13<sup>3/4</sup>"x39"

## SUNRISE



## SUNSET



## SKY



## CLOUD



90x90 cm RECT - 36"x36"  
NATURALE  
PGGHNR31 A95 ● 196 ■



90x90 cm RECT - 36"x36"  
NATURALE  
PGGHNR41 A95 ● 196 ■



90x90 cm RECT - 36"x36"  
NATURALE  
PGGHNR11 A95 ● 196 ■



90x90 cm RECT - 36"x36"  
NATURALE  
PGGHNR01 A95 ● 196 ■



60x120 cm RECT - 24"x48"  
NATURALE  
PGXHN303 A76 ● 222 ■

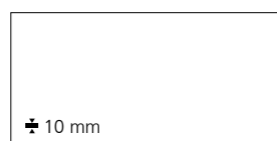

60x120 cm RECT - 24"x48"  
NATURALE  
PGXHN403 A76 ● 222 ■

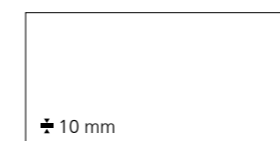

60x120 cm RECT - 24"x48"  
NATURALE  
PGXHN103 A76 ● 222 ■

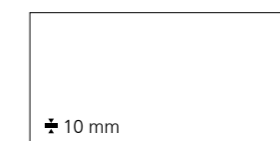

60x120 cm RECT - 24"x48"  
NATURALE  
PGXHN003 A76 ● 222 ■



60x60 cm RECT - 24"x24"  
NATURALE  
PGWHNR3 A61 ● 220 ■  
STRUTTURATO\*  
PGWHNG3 A61 ● 220 ■

60,3x60,3 cm - 24"x24"  
STRUTTURATO\*  
PGWHNB3 A47 ● 068 ■



30x60 cm RECT - 12"x24"  
NATURALE  
PG-HNR3 A61 ● 220 ■  
STRUTTURATO\*  
PG-HNG3 A61 ● 220 ■



60x60 cm RECT - 24"x24"  
NATURALE  
PGWHNR4 A61 ● 220 ■  
STRUTTURATO\*  
PGWHNG4 A61 ● 220 ■

60,3x60,3 cm - 24"x24"  
STRUTTURATO\*  
PGWHNB4 A47 ● 068 ■



30x60 cm RECT - 12"x24"  
NATURALE  
PG-HNR4 A61 ● 220 ■  
STRUTTURATO\*  
PG-HNG4 A61 ● 220 ■



60x60 cm RECT - 24"x24"  
NATURALE  
PGWHNR1 A61 ● 220 ■

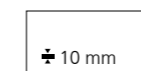

30x60 cm RECT - 12"x24"  
NATURALE  
PG-HNR1 A61 ● 220 ■



60x60 cm RECT - 24"x24"  
NATURALE  
PGWHNR0 A61 ● 220 ■  
STRUTTURATO\*  
PGWHNG0 A61 ● 220 ■

60,3x60,3 cm - 24"x24"  
STRUTTURATO\*  
PGWHNB0 A47 ● 068 ■

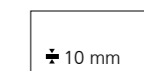

30x60 cm RECT - 12"x24"  
NATURALE  
PG-HNR0 A61 ● 220 ■  
STRUTTURATO\*  
PG-HNG0 A61 ● 220 ■

## STORM

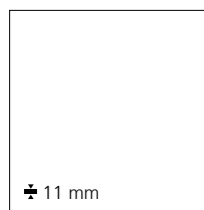

**90x90 cm RECT - 36"x36"**  
NATURALE  
PGGHNR21 A95 ● 196 ■



**60x120 cm RECT - 24"x48"**  
NATURALE  
PGXHN203 A76 ● 222 ■



**60x60 cm RECT - 24"x24"**  
NATURALE  
PGWHNR2 A61 ● 220 ■  
STRUTTURATO\*  
PGWHNG2 A61 ● 220 ■

**60,3x60,3 cm - 24"x24"**  
STRUTTURATO\*  
PGWHNB2 A47 ● 068 ■



**30x60 cm RECT - 12"x24"**  
NATURALE  
PG-HNR2 A61 ● 220 ■  
STRUTTURATO\*  
PG-HNG2 A61 ● 220 ■

## DECORI - DECORS

### SUNRISE

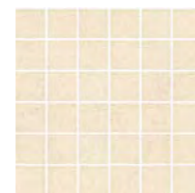

**MOSAICO 36 PEZZI**  
**30x30 cm RECT - 12"x12"**  
± 10 mm  
PGZHNM3 B27 ● 216 ■



**RAILS**  
**30x30 cm RECT - 12"x12"**  
± 10 mm  
PGZHNR3 B33 ● 190 ■



**HEXAGON**  
**30x30 cm RECT - 12"x12"**  
± 10 mm  
PGZHNH3 A23 ● 032 ■

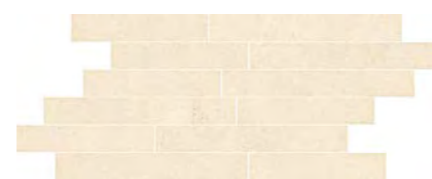

**WALL 3D**  
**30x58 cm RECT - 12"x23"**  
± 10 mm  
PGZHNW3 A70 ● 077 ■

### SUNSET



**MOSAICO 36 PEZZI**  
**30x30 cm RECT - 12"x12"**  
± 10 mm  
PGZHNM4 B27 ● 216 ■



**RAILS**  
**30x30 cm RECT - 12"x12"**  
± 10 mm  
PGZHNR4 B33 ● 190 ■



**HEXAGON**  
**30x30 cm RECT - 12"x12"**  
± 10 mm  
PGZHNH4 A23 ● 032 ■



**WALL 3D**  
**30x58 cm RECT - 12"x23"**  
± 10 mm  
PGZHNW4 A70 ● 077 ■

### SKY



**MOSAICO 36 PEZZI**  
**30x30 cm RECT - 12"x12"**  
± 10 mm  
PGZHNM1 B27 ● 216 ■



**RAILS**  
**30x30 cm RECT - 12"x12"**  
± 10 mm  
PGZHNR1 B33 ● 190 ■



**HEXAGON**  
**30x30 cm RECT - 12"x12"**  
± 10 mm  
PGZHNH1 A23 ● 032 ■



**WALL 3D**  
**30x58 cm RECT - 12"x23"**  
± 10 mm  
PGZHNW1 A70 ● 077 ■

## DECORI - DECORS

### CLOUD

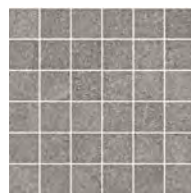

**MOSAICO 36 PEZZI**  
30x30 cm RECT - 12"x12"  
± 10 mm  
PGZHNMO B27 ● 216 ■

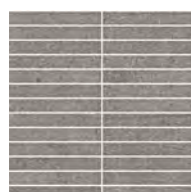

**RAILS**  
30x30 cm RECT - 12"x12"  
± 10 mm  
PGZHNRO B33 ● 190 ■



**HEXAGON**  
30x30 cm RECT - 12"x12"  
± 10 mm  
PGZHNHO A23 ● 032 ■



**WALL 3D**  
30x58 cm RECT - 12"x23"  
± 10 mm  
PGZHNW0 A70 ● 077 ■

### STORM

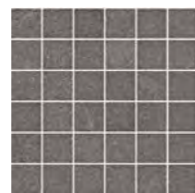

**MOSAICO 36 PEZZI**  
30x30 cm RECT - 12"x12"  
± 10 mm  
PGZHNM2 B27 ● 216 ■

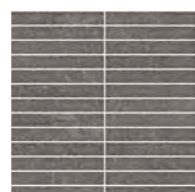

**RAILS**  
30x30 cm RECT - 12"x12"  
± 10 mm  
PGZHN2 B33 ● 190 ■



**HEXAGON**  
30x30 cm RECT - 12"x12"  
± 10 mm  
PGZHNH2 A23 ● 032 ■



**WALL 3D**  
30x58 cm RECT - 12"x23"  
± 10 mm  
PGZHNW2 A70 ● 077 ■

## PEZZI SPECIALI - TRIM PIECES ± 9 mm / 10 mm

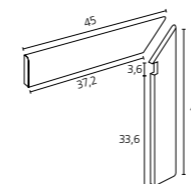

**BATTISCOPA SCALA (KIT 2 PZ.)**  
10x45 cm - 4"x18"  
± 10 mm

DX			
PGZHN3D	SUNRISE	A24 ● 034	■
PGZHN4D	SUNSET	A24 ● 034	■
PGZHN0D	CLOUD	A24 ● 034	■
PGZHN2D	STORM	A24 ● 034	■
PGZHN1D	SKY	A24 ● 034	■



**BATTISCOPA**  
10x60 cm RECT - 4"x24"  
± 10 mm

SX			
PGZHN3S	SUNRISE	A24 ● 034	■
PGZHN4S	SUNSET	A24 ● 034	■
PGZHN0S	CLOUD	A24 ● 034	■
PGZHN2S	STORM	A24 ● 034	■
PGZHN1S	SKY	A24 ● 034	■

PGRHN			
PGRHN30	SUNRISE	A11 ● 015	■
PGRHN40	SUNSET	A11 ● 015	■
PGRHN00	CLOUD	A11 ● 015	■
PGRHN20	STORM	A11 ● 015	■
PGRHN10	SKY	A11 ● 015	■

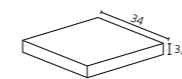

**ANGOLO GRADONE A COSTA RETTA**  
34x34 cm - 13<sup>3/8</sup>"x13<sup>3/8</sup>"  
± 10 mm

PGEHN			
PGEHN31	SUNRISE	B07 ● 095	■
PGEHN41	SUNSET	B07 ● 095	■
PGEHN01	CLOUD	B07 ● 095	■
PGEHN21	STORM	B07 ● 095	■
PGEHN11	SKY	B07 ● 095	■

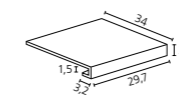

**GRADONE A COSTA RETTA**  
30x34 cm - 12"x13<sup>3/8</sup>"  
± 10 mm

PGEHN			
PGEHN30	SUNRISE	A35 ● 059	■
PGEHN40	SUNSET	A35 ● 059	■
PGEHN00	CLOUD	A35 ● 059	■
PGEHN20	STORM	A35 ● 059	■
PGEHN10	SKY	A35 ● 059	■

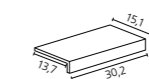

**ELEMENTO "L" STRUTTURATO\***  
15x30x4 cm - 6"x12"x1<sup>9/16</sup>"  
± 9 mm

PGZHNA			
PGZHNA3	SUNRISE	A20 ● 028	■
PGZHNA4	SUNSET	A20 ● 028	■
PGZHNA0	CLOUD	A20 ● 028	■
PGZHNA2	STORM	A20 ● 028	■

\* Protezione antibatterica non presente / No antimicrobial protection / Der Antibakterielle Schutz nicht vorhanden / Protection antibactérienne pas présente

Trattandosi di pezzi artigianali possono verificarsi piccole variazioni dimensionali / Handmade pieces: light size variations may occur / Da es sich um handgemachte Teile handelt, können es kleine dimensionale Veränderungen auftreten / Étant donné qu'il s'agit de pièces faites à la main il peut y avoir des petits changements dimensionnels



# Horizon

MONOPOROSA IN PASTA BIANCA SMALTATA - GLAZED WHITE BODY POROUS SINGLE-FIRED WALL TILES

SUNRISE



35x100 cm RECT - 13<sup>3/4</sup>"x39"  
± 10,5 mm  
PBFHN30 B47 ● 067 ■

SUNSET

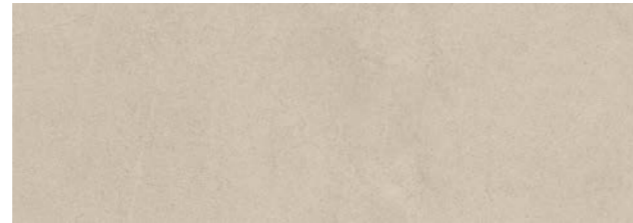

35x100 cm RECT - 13<sup>3/4</sup>"x39"  
± 10,5 mm  
PBFHN40 B47 ● 067 ■

SKY



35x100 cm RECT - 13<sup>3/4</sup>"x39"  
± 10,5 mm  
PBFHN10 B47 ● 067 ■

CLOUD



35x100 cm RECT - 13<sup>3/4</sup>"x39"  
± 10,5 mm  
PBFHN00 B47 ● 067 ■

STORM

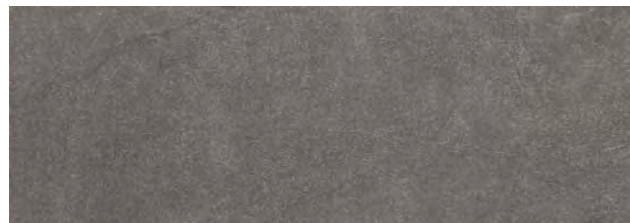

35x100 cm RECT - 13<sup>3/4</sup>"x39"  
± 10,5 mm  
PBFHN20 B47 ● 067 ■

# Horizon

MONOPOROSA IN PASTA BIANCA SMALTATA - GLAZED WHITE BODY POROUS SINGLE-FIRED WALL TILES

## DECORI - DECORS

SUNRISE



TWIST A  
35x100 cm RECT - 13<sup>3/4</sup>"x39"  
± 10,5 mm  
PBFHNA3 B23 ● 108 ■



STRING  
35x100 cm RECT - 13<sup>3/4</sup>"x39"  
± 10,5 mm  
PBFHNS3 B23 ● 108 ■



TWIST B  
35x100 cm RECT - 13<sup>3/4</sup>"x39"  
± 10,5 mm  
PBFHNB3 B23 ● 108 ■



RIDGE  
35x100 cm RECT - 13<sup>3/4</sup>"x39"  
± 10,5 mm  
PBFHNR3 A71 ● 085 ■

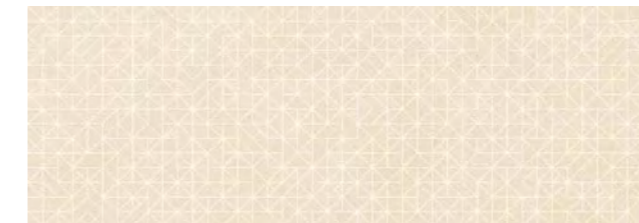

TWIST C  
35x100 cm RECT - 13<sup>3/4</sup>"x39"  
± 10,5 mm  
PBFHNC3 B23 ● 108 ■

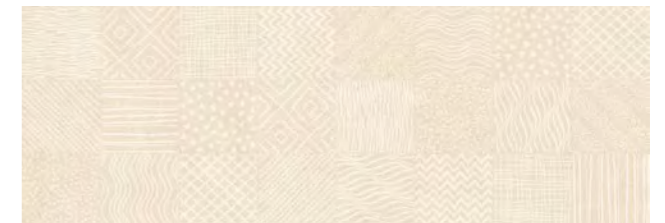

PATCH  
35x100 cm RECT - 13<sup>3/4</sup>"x39"  
± 10,5 mm  
PBFHNP3 B16 ● 106 ■

# Horizon

MONOPOROSA IN PASTA BIANCA SMALTATA - GLAZED WHITE BODY POROUS SINGLE-FIRED WALL TILES

## DECORI - DECORS

### SUNSET



**TWIST A**  
35x100 cm RECT - 13<sup>3/4</sup>"x39"  
± 10,5 mm  
PBFHNA4 B23 ● 108 ▣



**STRING**  
35x100 cm RECT - 13<sup>3/4</sup>"x39"  
± 10,5 mm  
PBFHNS4 B23 ● 108 ▣



**TWIST B**  
35x100 cm RECT - 13<sup>3/4</sup>"x39"  
± 10,5 mm  
PBFHNB4 B23 ● 108 ▣

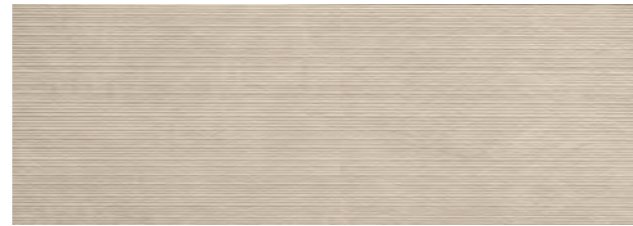

**RIDGE**  
35x100 cm RECT - 13<sup>3/4</sup>"x39"  
± 10,5 mm  
PBFHNR4 A71 ● 085 ■

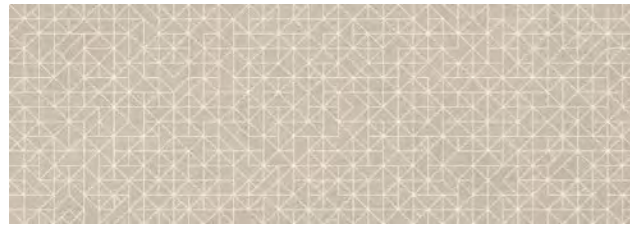

**TWIST C**  
35x100 cm RECT - 13<sup>3/4</sup>"x39"  
± 10,5 mm  
PBFHNC4 B23 ● 108 ▣



**PATCH**  
35x100 cm RECT - 13<sup>3/4</sup>"x39"  
± 10,5 mm  
PBFHNP4 B16 ● 106 ▣

# Horizon

MONOPOROSA IN PASTA BIANCA SMALTATA - GLAZED WHITE BODY POROUS SINGLE-FIRED WALL TILES

## DECORI - DECORS

### SKY



**TWIST A**  
35x100 cm RECT - 13<sup>3/4</sup>"x39"  
± 10,5 mm  
PBFHNA1 B23 ● 108 ▣

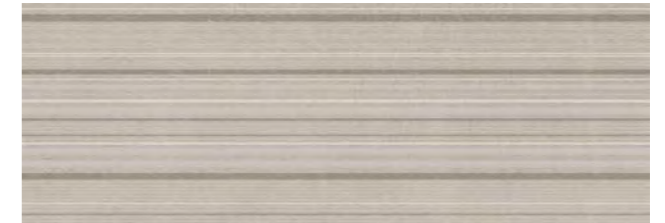

**STRING**  
35x100 cm RECT - 13<sup>3/4</sup>"x39"  
± 10,5 mm  
PBFHNS1 B23 ● 108 ▣



**TWIST B**  
35x100 cm RECT - 13<sup>3/4</sup>"x39"  
± 10,5 mm  
PBFHNB1 B23 ● 108 ▣

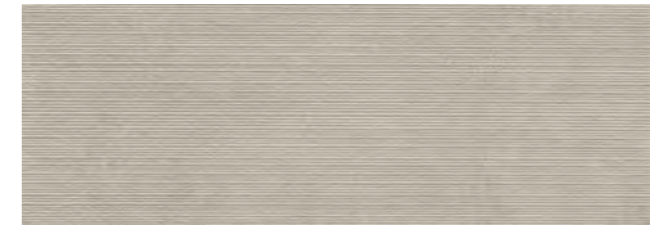

**RIDGE**  
35x100 cm RECT - 13<sup>3/4</sup>"x39"  
± 10,5 mm  
PBFHNR1 A71 ● 085 ■

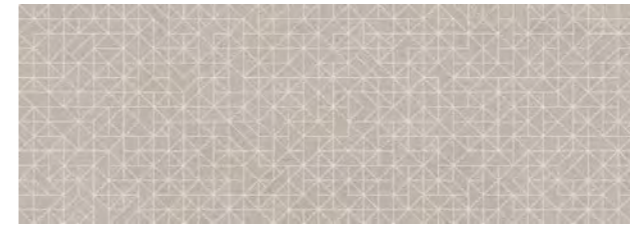

**TWIST C**  
35x100 cm RECT - 13<sup>3/4</sup>"x39"  
± 10,5 mm  
PBFHNC1 B23 ● 108 ▣



**PATCH**  
35x100 cm RECT - 13<sup>3/4</sup>"x39"  
± 10,5 mm  
PBFHNP1 B16 ● 106 ▣

# Horizon

MONOPOROSA IN PASTA BIANCA SMALTATA - GLAZED WHITE BODY POROUS SINGLE-FIRED WALL TILES

## DECORI - DECORS

### CLOUD



**TWIST A**  
35x100 cm RECT - 13<sup>3/4</sup>"x39"  
± 10,5 mm  
PBFHNA0 B23 ● 108 ▣



**STRING**  
35x100 cm RECT - 13<sup>3/4</sup>"x39"  
± 10,5 mm  
PBFHNS0 B23 ● 108 ▣



**TWIST B**  
35x100 cm RECT - 13<sup>3/4</sup>"x39"  
± 10,5 mm  
PBFHNB0 B23 ● 108 ▣

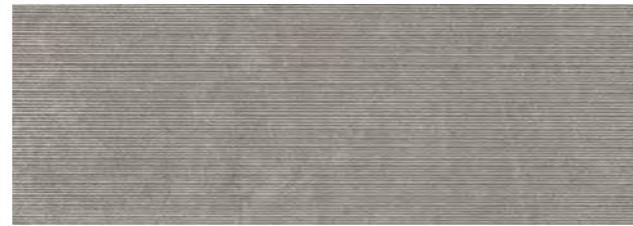

**RIDGE**  
35x100 cm RECT - 13<sup>3/4</sup>"x39"  
± 10,5 mm  
PBFHNR0 A71 ● 085 ■

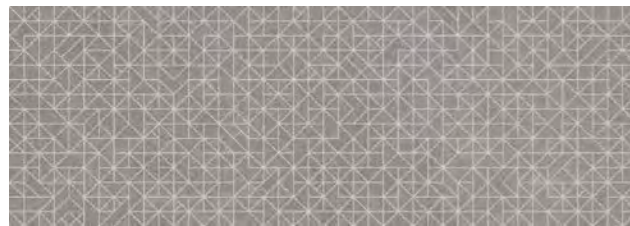

**TWIST C**  
35x100 cm RECT - 13<sup>3/4</sup>"x39"  
± 10,5 mm  
PBFHNC0 B23 ● 108 ▣



**PATCH**  
35x100 cm RECT - 13<sup>3/4</sup>"x39"  
± 10,5 mm  
PBFHNP0 B16 ● 106 ▣

# Horizon

MONOPOROSA IN PASTA BIANCA SMALTATA - GLAZED WHITE BODY POROUS SINGLE-FIRED WALL TILES

## DECORI - DECORS

### STORM



**TWIST A**  
35x100 cm RECT - 13<sup>3/4</sup>"x39"  
± 10,5 mm  
PBFHNA2 B23 ● 108 ▣

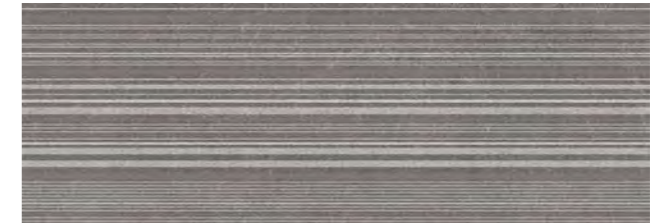

**STRING**  
35x100 cm RECT - 13<sup>3/4</sup>"x39"  
± 10,5 mm  
PBFHNS2 B23 ● 108 ▣

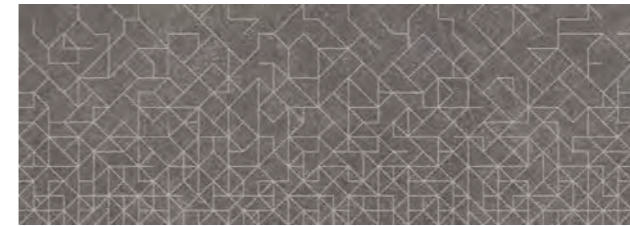

**TWIST B**  
35x100 cm RECT - 13<sup>3/4</sup>"x39"  
± 10,5 mm  
PBFHNB2 B23 ● 108 ▣



**RIDGE**  
35x100 cm RECT - 13<sup>3/4</sup>"x39"  
± 10,5 mm  
PBFHNR2 A71 ● 085 ■

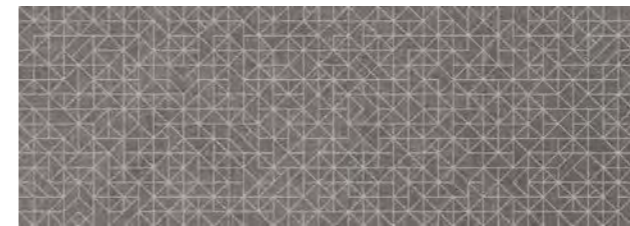

**TWIST C**  
35x100 cm RECT - 13<sup>3/4</sup>"x39"  
± 10,5 mm  
PBFHNC2 B23 ● 108 ▣



**PATCH**  
35x100 cm RECT - 13<sup>3/4</sup>"x39"  
± 10,5 mm  
PBFHNP2 B16 ● 106 ▣



# Petra Solis

 **GRES A MASSA COLORATA**  
COLOURED-BODY STONEWARE

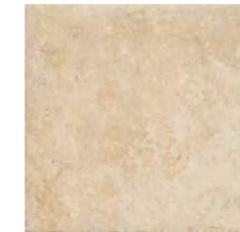

SOMNIUM

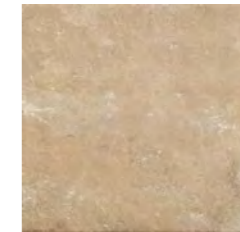

FABULA

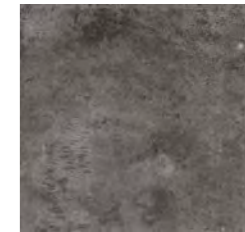

MIRUM

## FORMATI - SIZES

± 10 mm



60x60 cm RECT  
24"x24"  
60,8x60,8 cm  
24"x24"



40,4x60,8 cm  
16"x24"



40,4x40,4 cm  
16"x16"



20x40,4 cm  
8"x16"



20x20 cm  
8"x8"

## Disponibile - Available



20 mm  
Gres porcellanato outdoor  
Outdoor porcelain stoneware  
20 mm  
(P. 386)



DESTINAZIONI D'USO - INTENDED USE **Naturale**    **Strutturato** 



DIN 51130: R10 Naturale R11 Strutturato  
DIN 51097: B (A+B) Naturale C (A+B+C) Strutturato  
BCR TORTUS:  $\mu > 0,40$   
ANSI A326.3: DCOF  $\geq 0,42$   
AS/NZS 4586: P4 Strutturato  
BS 7976-2: PTV 36+wet (SI.96 - SI.55) Strutturato  
UNE ENV 12633: Classe 3 Strutturato



ANSI A137.1: V3



PAVIMENTO / FLOOR Mirum 60x60 cm Rect\_24"x24"



RIVESTIMENTO / WALL Fabula 20x20 cm\_8"x8" Decori Ornatum 20x20 cm\_8"x8"  
 PAVIMENTO / FLOOR Fabula 20x20 cm\_8"x8" Decori Ornatum 20x20 cm\_8"x8"

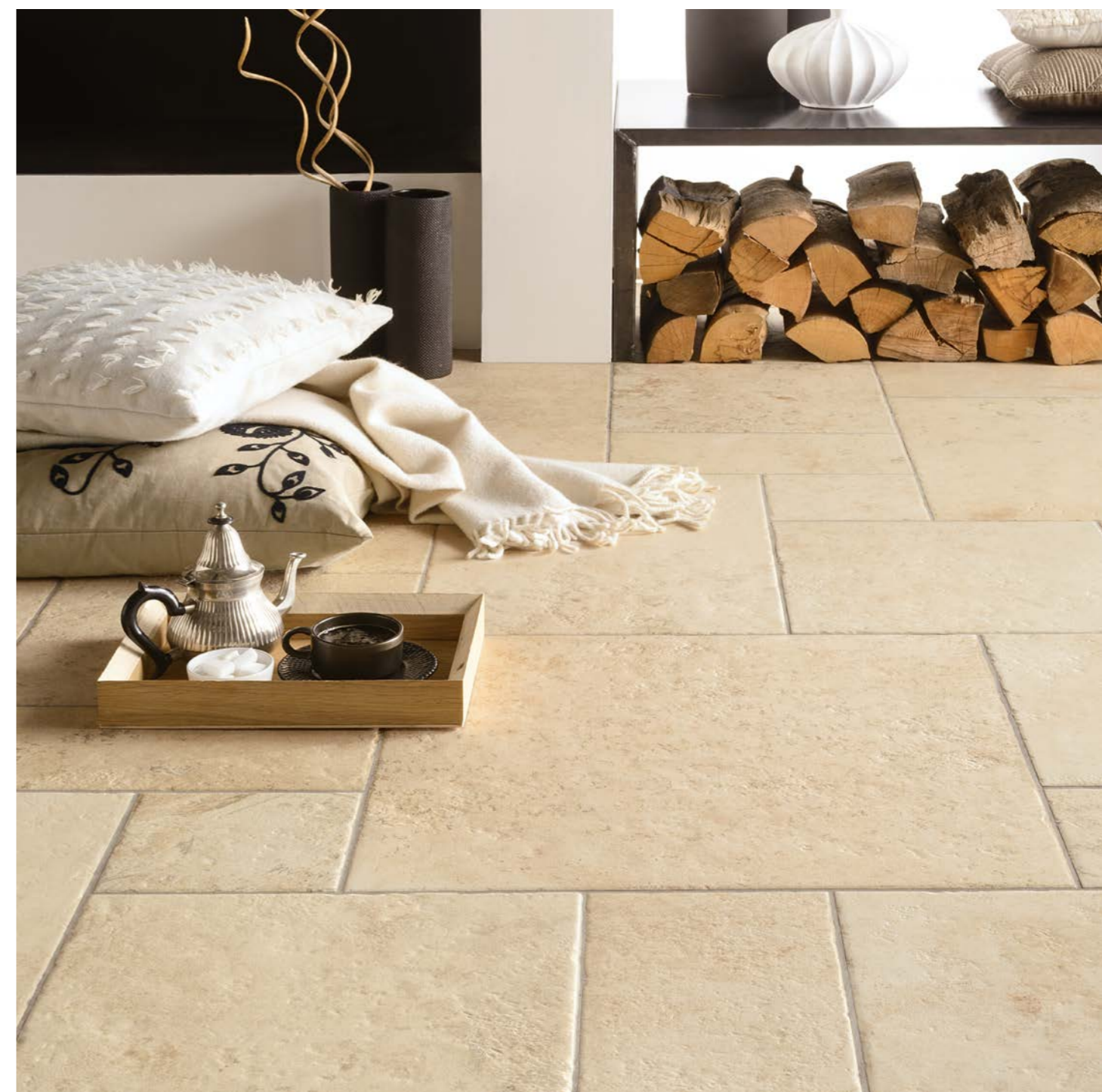

PAVIMENTO / FLOOR Somnium 60,8x60,8 cm\_24"x24" Somnium 40,4x60,8 cm\_16"x24" Somnium 40,4x40,4 cm\_16"x16"  
 Somnium 20x40,4 cm\_8"x16" Somnium 20x20 cm\_8"x8"

# Petra Solis

GRES A MASSA COLORATA - COLOURED-BODY STONEWARE

## SOMNIUM

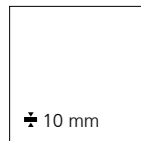

**60x60 cm RECT - 24"x24"**  
 NATURALE  
 PGWPS11 A54 ● 220 ■

**60,8x60,8 cm - 24"x24"**  
 NATURALE  
 PGWPS10 A55 ● 212 ■

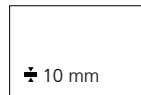

**40,4x60,8 cm - 16"x24"**  
 NATURALE  
 PGJPS10 A55 ● 212 ■

STRUTTURATO  
 PGJPSS1 A39 ● 073 ■



**40,4x40,4 cm - 16"x16"**  
 NATURALE  
 PGUPS10 A44 ● 219 ■



**20x40,4 cm - 8"x16"**  
 NATURALE  
 PGKPS10 A43 ● 063 ■



**20x20 cm - 8"x8"**  
 NATURALE  
 PGEPS10 A43 ● 063 ■

## FABULA



**60x60 cm RECT - 24"x24"**  
 NATURALE  
 PGWPS01 A54 ● 220 ■

**60,8x60,8 cm - 24"x24"**  
 NATURALE  
 PGWPS00 A55 ● 212 ■

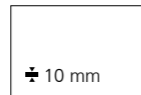

**40,4x60,8 cm - 16"x24"**  
 NATURALE  
 PGJPS00 A55 ● 212 ■

STRUTTURATO  
 PGJPSS0 A39 ● 073 ■



**40,4x40,4 cm - 16"x16"**  
 NATURALE  
 PGUPS00 A44 ● 219 ■



**20x40,4 cm - 8"x16"**  
 NATURALE  
 PGKPS00 A43 ● 063 ■

10 mm

# Petra Solis

GRES A MASSA COLORATA - COLOURED-BODY STONEWARE

## MIRUM

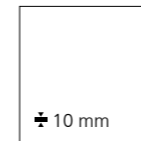

**60x60 cm RECT - 24"x24"**  
 NATURALE  
 PGWPS31 A54 ● 220 ■

**60,8x60,8 cm - 24"x24"**  
 NATURALE  
 PGWPS30 A55 ● 212 ■

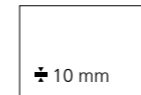

**40,4x60,8 cm - 16"x24"**  
 NATURALE  
 PGJPS30 A55 ● 212 ■

STRUTTURATO  
 PGJPSS3 A39 ● 073 ■



**40,4x40,4 cm - 16"x16"**  
 NATURALE  
 PGUPS30 A44 ● 219 ■



**20x40,4 cm - 8"x16"**  
 NATURALE  
 PGKPS30 A43 ● 063 ■



**20x20 cm - 8"x8"**  
 NATURALE  
 PGEPS30 A43 ● 063 ■

# Petra Solis

GRES A MASSA COLORATA - COLOURED-BODY STONEWARE

## SOLUZIONI DI POSA - LAYING SOLUTIONS



### MODULO 1

5 FORMATI  
 60,8x60,8 = 32,33%  
 40,4x40,4 = 28,55%  
 40,4x60,8 = 21,49%  
 20x40,4 = 14,13%  
 20x20 = 3,5%

PGZPSS1	SOMNIUM	B04 ● 220 ■
PGZPSF1	FABULA	B04 ● 220 ■
PGZPSM1	MIRUM	B04 ● 220 ■

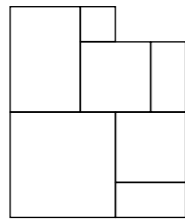

### MODULO 2

4 FORMATI  
 40,4x40,4 = 44,54%  
 40,4x60,8 = 33,52%  
 20x40,4 = 11,02%  
 20x20 = 10,92%

PGZPSS2	SOMNIUM	B04 ● 220 ■
PGZPSF2	FABULA	B04 ● 220 ■
PGZPSM2	MIRUM	B04 ● 220 ■

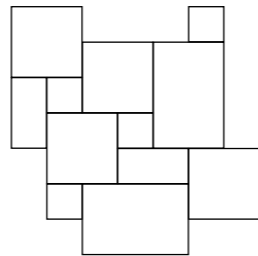

### MODULO 3

3 FORMATI  
 40,4x40,4 = 50%  
 40,4x60,8 = 37,62%  
 20x40,4 = 12,38%

PGZPSS3	SOMNIUM	B04 ● 220 ■
PGZPSF3	FABULA	B04 ● 220 ■
PGZPSM3	MIRUM	B04 ● 220 ■

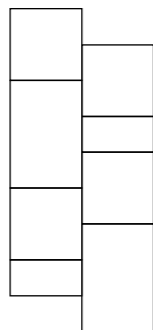

### MODULO 4

3 FORMATI  
 60,8x60,8 = 53,04%  
 40,4x60,8 = 35,25%  
 40,4x40,4 = 11,71%

PGZPSS4	SOMNIUM	B04 ● 220 ■
PGZPSF4	FABULA	B04 ● 220 ■
PGZPSM4	MIRUM	B04 ● 220 ■

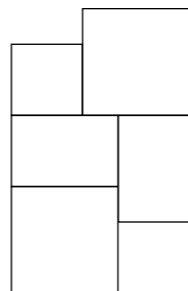

Esempio di sviluppo su superficie 4x4 mt / example of extension on 4x4 mt surface / 4x4 mt Entwicklungsbeispiel / Exemple de développement sur une surface de 4x4 M2

# Petra Solis

GRES A MASSA COLORATA - COLOURED-BODY STONEWARE

## DECORI - DECORS

### SOMNIUM



### SIGNUM

20x20 cm - 8"x8"  
 ± 10 mm  
 PGEPSS1 A98 ● 094 ■

### FABULA



### SIGNUM

20x20 cm - 8"x8"  
 ± 10 mm  
 PGEPSS0 A98 ● 094 ■

### MIRUM



### SIGNUM

20x20 cm - 8"x8"  
 ± 10 mm  
 PGEPSS3 A98 ● 094 ■

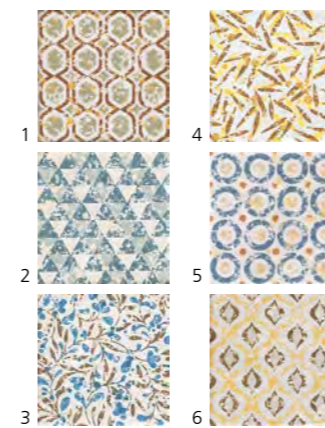

### ORNATUM

20x20 cm - 8"x8"  
 ± 10 mm

PGEPSO1	ORNATUM 1	A98 ● 094 ■
PGEPSO2	ORNATUM 2	A98 ● 094 ■
PGEPSO3	ORNATUM 3	A98 ● 094 ■
PGEPSO4	ORNATUM 4	A98 ● 094 ■
PGEPSO5	ORNATUM 5	A98 ● 094 ■
PGEPSO6	ORNATUM 6	A98 ● 094 ■

### COMPOSIZIONE DI 12 PEZZI - 12 PIECES COMPOSITION



### ORNATUM MIX

± 10 mm  
 PGEPSM0 A55 ● 073 ■

## PEZZI SPECIALI - TRIM PIECES ± 9 mm / 10 mm

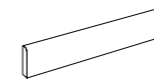

### BATTISCOPA

10x60 cm RECT - 4"x24"  
 ± 10 mm

PGRPS11	SOMNIUM	A11 ● 015 ■
PGRPS01	FABULA	A11 ● 015 ■
PGRPS31	MIRUM	A11 ● 015 ■



### BATTISCOPA

10x60,3 cm - 4"x24"  
 ± 10 mm

PGRPS10	SOMNIUM	A08 ● 011 ■
PGRPS00	FABULA	A08 ● 011 ■
PGRPS30	MIRUM	A08 ● 011 ■

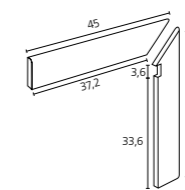

### BATTISCOPA SCALA (KIT 2 PEZZI)

10x45 cm - 4"x18"  
 ± 10 mm

DX	PGZPS1D	SOMNIUM	A24 ● 034 ■
	PGZPS0D	FABULA	A24 ● 034 ■
	PGZPS3D	MIRUM	A24 ● 034 ■
SX	PGZPS1S	SOMNIUM	A24 ● 034 ■
	PGZPS0S	FABULA	A24 ● 034 ■
	PGZPS3S	MIRUM	A24 ● 034 ■

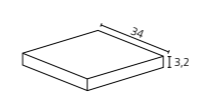

### ANGOLO GRADONE A COSTA RETTA

34x34 cm - 13<sup>3/8</sup>"x13<sup>3/8</sup>"  
 ± 10 mm

PGEPS11	SOMNIUM	B07 ● 095 ■
PGEPS01	FABULA	B07 ● 095 ■
PGEPS31	MIRUM	B07 ● 095 ■

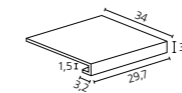

### GRADONE A COSTA RETTA

30x34 cm - 12"x13<sup>3/8</sup>"  
 ± 10 mm

PGEPS10	SOMNIUM	A35 ● 059 ■
PGEPS00	FABULA	A35 ● 059 ■
PGEPS30	MIRUM	A35 ● 059 ■

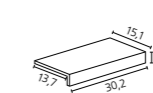

### ELEMENTO "L" STRUTTURATO

15x30x4 cm - 6"x12"x1<sup>9/16</sup>"  
 ± 9 mm

PGZPSA1	SOMNIUM	A20 ● 028 ■
PGZPSA0	FABULA	A20 ● 028 ■
PGZPSA3	MIRUM	A20 ● 028 ■





# Pietre di Fanes

 **GRES TUTTA MASSA**  
FULL-BODY STONEWARE



GRIGIO MISTO

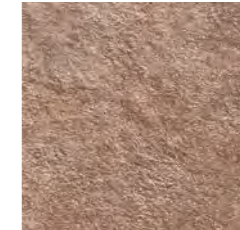

ROSSO MISTO

## FORMATI - SIZES

± 9 mm



20x41 cm  
8" x 16<sup>1/8</sup>"



20x30,5 cm  
8" x 12"



20x20 cm  
8" x 8"



DESTINAZIONI D'USO - INTENDED USE **Strutturato** 



DIN 51130: R11  
DIN 51097: C (A+B+C)  
BCR TORTUS:  $\mu > 0,40$   
ANSI A326.3: DCOF  $\geq 0,42$



ANSI A137.1: V4



EN 101: MOHS 9  
CTI 81-7 ANNEX A: MOHS 9



PAVIMENTO / FLOOR Grigio Misto 20x20 cm\_8"x8" Grigio Misto coda di pavone maxi 138x87,5x26,5 cm\_54"x34<sup>1/2</sup>"x10<sup>1/2</sup>"



PAVIMENTO / FLOOR Rosso Misto 20x20 cm\_8"x8" Rosso Misto 20x30,5 cm\_8"x12" Rosso Misto 20x41 cm\_8"x16<sup>1/8</sup>"

# Pietre di Fanes

GRES TUTTA MASSA - FULL-BODY STONEWARE

GRIGIO MISTO



ROSSO MISTO



± 9 mm  
20x41 cm - 8"x16<sup>1/8</sup>"  
STRUTTURATO  
PGKP705 A55 ● 185 ■

± 9 mm  
20x30,5 cm - 8"x12"  
STRUTTURATO  
PGBP705 A55 ● 185 ■

± 9 mm  
20x20 cm - 8"x8"  
STRUTTURATO  
PGEP705 A55 ● 185 ■

± 9 mm  
20x41 cm - 8"x16<sup>1/8</sup>"  
STRUTTURATO  
PGKP715 A55 ● 185 ■

± 9 mm  
20x30,5 cm - 8"x12"  
STRUTTURATO  
PGBP715 A55 ● 185 ■

± 9 mm  
20x20 cm - 8"x8"  
STRUTTURATO  
PGEP715 A55 ● 185 ■

## SOLUZIONI DI POSA - LAYING SOLUTIONS

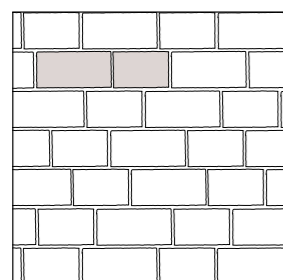

20x30,5 (42,66%) - 20x41 (57,34%)

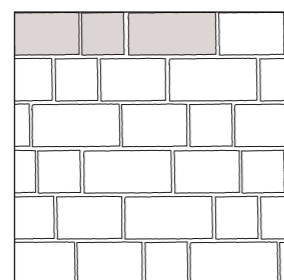

20x20 (21,86%) - 20x30,5 (33,33%)  
20x41 (44,81%)

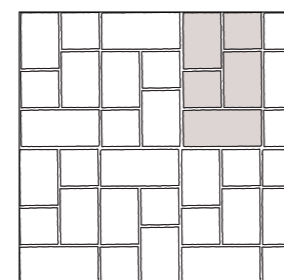

20x20 (28,17%) - 20x30,5 (42,96%)  
20x41 (28,87%)

Fuga consigliata: vedi pag. 514 / Suggested joint: see pag. 514 / Empfohlene Fuge: siehe Seite 514 / Joint conseillé : voir page 514

# Pietre di Fanes

GRES TUTTA MASSA - FULL-BODY STONEWARE

PEZZI SPECIALI - TRIM PIECES ± 9 mm



CODA DI PAVONE MAXI (MQ. 0,67)  
STRUTTURATO  
(KIT 4 PZ.)  
138x87,5x26,5 cm - 54"x34<sup>1/2</sup>"x10<sup>1/2</sup>"  
± 9 mm

PGZP709 GRIGIO MISTO B02 ● 098 ■  
PGZP719 ROSSO MISTO B02 ● 098 ■



CODA DI PAVONE (MQ. 0,40)  
STRUTTURATO  
(KIT 4 PZ.)  
103x65x19 cm - 40<sup>1/2</sup>"x25<sup>1/2</sup>"x7<sup>1/2</sup>"  
± 9 mm

PGZP705 GRIGIO MISTO B02 ● 098 ■  
PGZP715 ROSSO MISTO B02 ● 098 ■

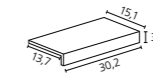

ELEMENTO "L"  
STRUTTURATO

15x30x4 cm RECT - 6"x12"x1<sup>9/16</sup>"  
± 9 mm

PGZP7A0 GRIGIO MISTO A20 ● 028 ■  
PGZP7A1 ROSSO MISTO A20 ● 028 ■

Trattandosi di pezzi artigianali possono verificarsi piccole variazioni dimensionali / Handmade pieces: light size variations may occur / Da es sich um handgemachte Teile handelt, können es kleine dimensionale Veränderungen auftreten / Étant donné qu'il s'agit de pièces faites à la main il peut y avoir des petits changements dimensionnels

1 Modulo  
Module / Modul / Module

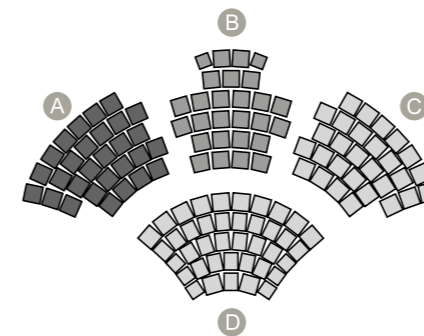

2 Montaggio  
Assembly / Versammlung / Montage

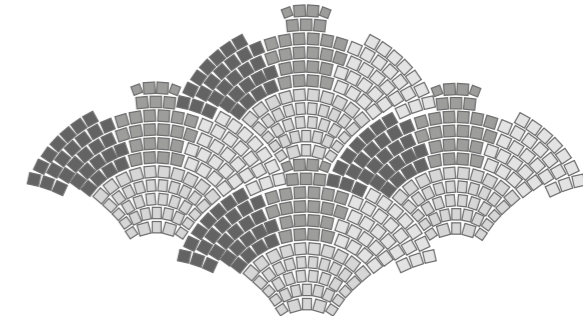

3 Risultato finale  
Final Result / Endergebnis / Résultat Final

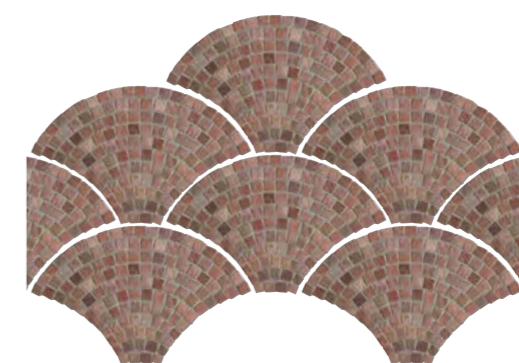
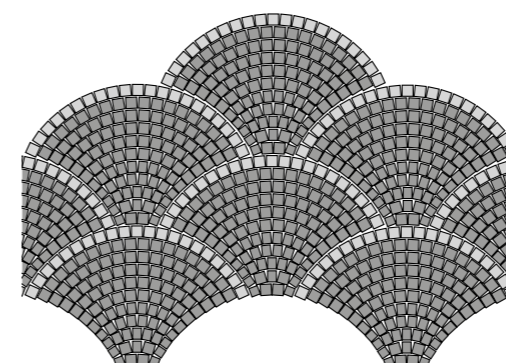



# Prime Stone

  **GRES A MASSA COLORATA**  
COLOURED-BODY STONEWARE

 **MONOPOROSA IN PASTA BIANCA SMALTATA**  
GLAZED WHITE BODY POROUS SINGLE-FIRED TILES

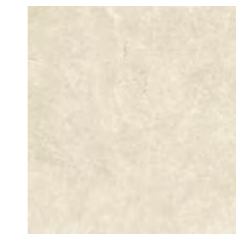

WHITE PRIME

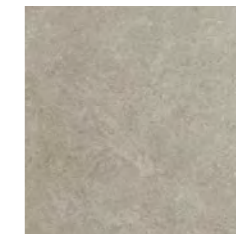

SILVER PRIME

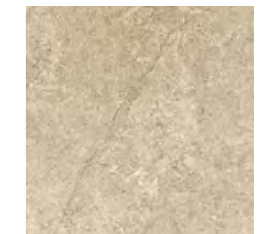

SAND PRIME

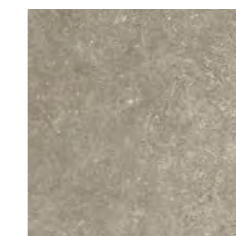

GREIGE PRIME



BLACK PRIME

**FORMATI - SIZES**

± 9 mm / 10 mm / 11 mm



90x90 cm RECT  
36"x36"

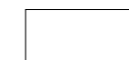

45x90 cm RECT  
18"x36"



60x60 cm RECT  
24"x24"  
60,3x60,3 cm  
24"x24"



30x60 cm RECT  
12"x24"





20x60 cm RECT  
8"x24"



15x60 cm RECT  
6"x24"

**Disponibile - Available**

 **20**  
mm  
Gres porcellanato outdoor  
Outdoor porcelain stoneware  
20 mm  
(P. 390)

 **plus**  
Gres porcellanato laminato  
Laminated porcelain stoneware  
5,5 mm  
(P. 52)

**DESTINAZIONI D'USO - INTENDED USE**       **Strutturato** 

 DIN 51130: R9 Soft **R11** Strutturato  
DIN 51097: C (A+B+C) Strutturato  
BCR TORTUS:  $\mu > 0,40$   
ANSI A326.3: DCOF  $\geq 0,42$   
AS/NZS 4586: P4 Strutturato  
BS 7976-2: PTV 36+wet (SI.96 - SI.55) Strutturato

 ANSI A137.1: V2 Gres

 ANSI A137.1: V1 Monoporosa

**PROTECT**  
ANTIBATTERICO - ANTIMICROBIAL

RIVESTIMENTO / WALL Black Prime Soft 100x300 cm Rect\_39"x118"  
PAVIMENTO / FLOOR Silver Prime Soft 100x250 cm Rect\_39"x98<sup>1/2</sup>"



RIVESTIMENTO / WALL Sand Prime Soft 20x60 cm Rect\_8"x24" Sand Prime Square 20x60 cm Rect\_8"x24"  
PAVIMENTO / FLOOR Sand Prime Soft 90x90 cm Rect\_36"x36"



RIVESTIMENTO / WALL Sand Prime 20x60 cm Rect\_8"x24" Sand Prime Stream 20x60 cm Rect\_8"x24"  
 PAVIMENTO / FLOOR Greige Prime Soft 60x60 cm Rect\_24"x24"



RIVESTIMENTO / WALL White Prime Lux 45x90 cm Rect\_18"x36" Black Prime Mosaico 30x30 cm Rect\_12"x12"  
 PAVIMENTO / FLOOR White Prime Soft 90x90 cm Rect\_36"x36"



RIVESTIMENTO / WALL Silver Prime Muretto 30x60 cm Rect\_12"x24"  
PAVIMENTO / FLOOR Black Prime Soft 45x90 cm Rect\_18"x36"



RIVESTIMENTO / WALL Black Prime 20x60 cm Rect\_8"x24" Silver Prime Square 20x60 cm Rect\_8"x24"  
PAVIMENTO / FLOOR Black Prime Soft 90x90 cm Rect\_36"x36"

# Prime Stone

GRES A MASSA COLORATA - COLOURED-BODY STONEWARE

PROTECT  
ANTIBATTERICO - ANTIMICROBIAL

## WHITE PRIME



## SILVER PRIME



90x90 cm RECT - 36"x36"  
SOFT  
PGGPM002 A95 ● 196 ■  
LUX  
PGGPML02 B48 ● 096 ■

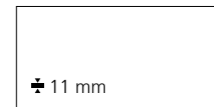

45x90 cm RECT - 18"x36"  
SOFT  
PGHPMN0 A70 ● 077 ■  
LUX  
PGHPML0 A97 ● 085 ■



90x90 cm RECT - 36"x36"  
SOFT  
PGGPM202 A95 ● 196 ■  
LUX  
PGGPML22 B48 ● 096 ■

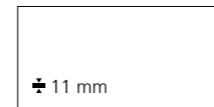

45x90 cm RECT - 18"x36"  
SOFT  
PGHPMN2 A70 ● 077 ■  
LUX  
PGHPML2 A97 ● 085 ■



60x60 cm RECT - 24"x24"  
SOFT  
PGWPM00 A61 ● 220 ■  
LUX  
PGWPML0 A69 ● 081 ■



30x60 cm RECT - 12"x24"  
SOFT  
PG-PM00 A61 ● 220 ■



60x60 cm RECT - 24"x24"  
SOFT  
PGWPM20 A61 ● 220 ■  
LUX  
PGWPML2 A69 ● 081 ■



30x60 cm RECT - 12"x24"  
SOFT  
PG-PM20 A61 ● 220 ■  
STRUTTURATO\*  
PG-PMS2 A48 ● 069 ■

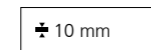

20x60 cm RECT - 8"x24"  
STRUTTURATO\*  
PG2PMS2 A78 ● 225 ■

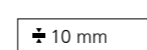

15x60 cm RECT - 6"x24"  
STRUTTURATO\*  
PG1PMS2 A82 ● 082 ■

60,3x60,3 cm RECT - 24"x24"  
STRUTTURATO\*  
PGWPMS2 A47 ● 068 ■

# Prime Stone

GRES A MASSA COLORATA - COLOURED-BODY STONEWARE

PROTECT  
ANTIBATTERICO - ANTIMICROBIAL

## SAND PRIME



## GREIGE PRIME



90x90 cm RECT - 36"x36"  
SOFT  
PGGPM402 A95 ● 196 ■  
LUX  
PGGPML42 B48 ● 096 ■

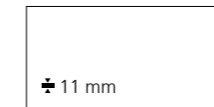

45x90 cm RECT - 18"x36"  
SOFT  
PGHPMN4 A70 ● 077 ■  
LUX  
PGHPML4 A97 ● 085 ■



90x90 cm RECT - 36"x36"  
SOFT  
PGGPM302 A95 ● 196 ■  
LUX  
PGGPML32 B48 ● 096 ■

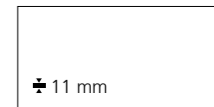

45x90 cm RECT - 18"x36"  
SOFT  
PGHPMN3 A70 ● 077 ■  
LUX  
PGHPML3 A97 ● 085 ■



60x60 cm RECT - 24"x24"  
SOFT  
PGWPM40 A61 ● 220 ■  
LUX  
PGWPML4 A69 ● 081 ■

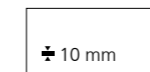

30x60 cm RECT - 12"x24"  
SOFT  
PG-PM40 A61 ● 220 ■  
STRUTTURATO\*  
PG-PMS4 A48 ● 069 ■



60x60 cm RECT - 24"x24"  
SOFT  
PGWPM30 A61 ● 220 ■  
LUX  
PGWPML3 A69 ● 081 ■

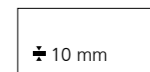

30x60 cm RECT - 12"x24"  
SOFT  
PG-PM30 A61 ● 220 ■

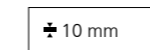

20x60 cm RECT - 8"x24"  
STRUTTURATO\*  
PG2PMS4 A78 ● 225 ■

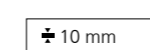

15x60 cm RECT - 6"x24"  
STRUTTURATO\*  
PG1PMS4 A82 ● 082 ■

60,3x60,3 cm RECT - 24"x24"  
STRUTTURATO\*  
PGWPMS4 A47 ● 068 ■

\* Protezione antibatterica non presente / No antimicrobial protection / Der Antibakterielle Schutz nicht vorhanden / Protection antibactérienne pas présente

\* Protezione antibatterica non presente / No antimicrobial protection / Der Antibakterielle Schutz nicht vorhanden / Protection antibactérienne pas présente



# Prime Stone

GRES A MASSA COLORATA - COLOURED-BODY STONEWARE

PR( )TECT  
ANTIBATTERICO - ANTIMICROBIAL

## BLACK PRIME

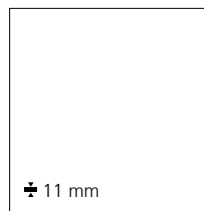

90x90 cm RECT - 36"x36"  
SOFT  
PGGPM102 A95 ● 196 ■  
LUX  
PGGPML12 B48 ● 096 ■

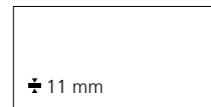

45x90 cm RECT - 18"x36"  
SOFT  
PGHPMN1 A70 ● 077 ■  
LUX  
PGHPML1 A97 ● 085 ■



60x60 cm RECT - 24"x24"  
SOFT  
PGWPM10 A61 ● 220 ■  
LUX  
PGWPML1 A69 ● 081 ■



30x60 cm RECT - 12"x24"  
SOFT  
PG-PM10 A61 ● 220 ■

# Prime Stone

GRES A MASSA COLORATA - COLOURED-BODY STONEWARE

PR( )TECT  
ANTIBATTERICO - ANTIMICROBIAL

## DECORI - DECORS\*\*

### WHITE PRIME



MURETTO  
30x60 cm RECT - 12"x24"  
± 10 mm  
PG-PMM0 A19 ● 029 ■



MOSAICO 16 PEZZI  
30x30 cm RECT - 12"x12"  
± 10 mm  
PGZPM00 B25 ● 114 ■

### SILVER PRIME



MURETTO  
30x60 cm RECT - 12"x24"  
± 10 mm  
PG-PMM2 A19 ● 029 ■

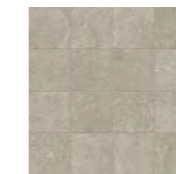

MOSAICO 16 PEZZI  
30x30 cm RECT - 12"x12"  
± 10 mm  
PGZPM20 B25 ● 114 ■

### SAND PRIME



MURETTO  
30x60 cm RECT - 12"x24"  
± 10 mm  
PG-PMM4 A19 ● 029 ■

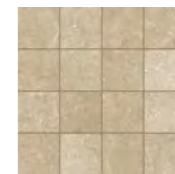

MOSAICO 16 PEZZI  
30x30 cm RECT - 12"x12"  
± 10 mm  
PGZPM40 B25 ● 114 ■

### GREIGE PRIME



MURETTO  
30x60 cm RECT - 12"x24"  
± 10 mm  
PG-PMM3 A19 ● 029 ■

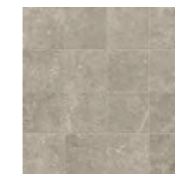

MOSAICO 16 PEZZI  
30x30 cm RECT - 12"x12"  
± 10 mm  
PGZPM30 B25 ● 114 ■

### BLACK PRIME

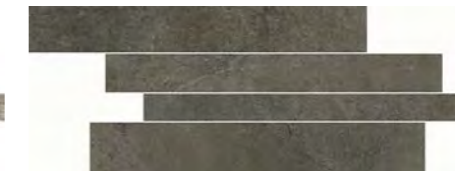

MURETTO  
30x60 cm RECT - 12"x24"  
± 10 mm  
PG-PMM1 A19 ● 029 ■

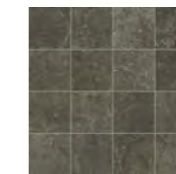

MOSAICO 16 PEZZI  
30x30 cm RECT - 12"x12"  
± 10 mm  
PGZPM10 B25 ● 114 ■

\*\* Disponibili nella superficie Soft / Soft finishes available / Erhältlich in der Oberfläche Soft / Disponibles dans la surface Soft

# Prime Stone

MONOPOROSA IN PASTA BIANCA SMALTATA - GLAZED WHITE BODY POROUS SINGLE-FIRED WALL TILES

## WHITE PRIME

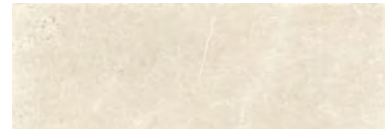

20x60 cm RECT - 8"x24"  
 ± 9 mm  
 PB2PM001 A51 ● 059 ■



PREINCISO  
 20x60 cm RECT - 8"x24"  
 ± 9 mm  
 PB2PM05 A49 ● 212 ■



STREAM  
 20x60 cm RECT - 8"x24"  
 ± 9 mm  
 PB2PMS0 A72 ● 076 ■



SQUARE  
 20x60 cm RECT - 8"x24"  
 ± 9 mm  
 PB2PMQ0 A72 ● 076 ■

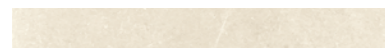

LISTELLO  
 6,5x60 cm RECT - 2 1/2"x24"  
 ± 9 mm  
 PB0PM00 A02 ● 004 ■

## SILVER PRIME



20x60 cm RECT - 8"x24"  
 ± 9 mm  
 PB2PM201 A51 ● 059 ■



PREINCISO  
 20x60 cm RECT - 8"x24"  
 ± 9 mm  
 PB2PM25 A49 ● 212 ■



STREAM  
 20x60 cm RECT - 8"x24"  
 ± 9 mm  
 PB2PMS2 A72 ● 076 ■



SQUARE  
 20x60 cm RECT - 8"x24"  
 ± 9 mm  
 PB2PMQ2 A72 ● 076 ■



LISTELLO  
 6,5x60 cm RECT - 2 1/2"x24"  
 ± 9 mm  
 PB0PM20 A02 ● 004 ■

## SAND PRIME

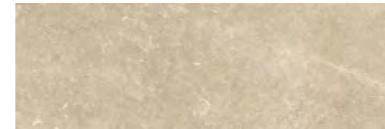

20x60 cm RECT - 8"x24"  
 ± 9 mm  
 PB2PM401 A51 ● 059 ■



PREINCISO  
 20x60 cm RECT - 8"x24"  
 ± 9 mm  
 PB2PM45 A49 ● 212 ■



STREAM  
 20x60 cm RECT - 8"x24"  
 ± 9 mm  
 PB2PMS4 A72 ● 076 ■

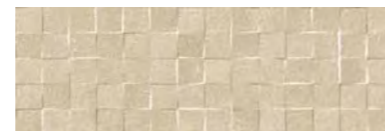

SQUARE  
 20x60 cm RECT - 8"x24"  
 ± 9 mm  
 PB2PMQ4 A72 ● 076 ■



LISTELLO  
 6,5x60 cm RECT - 2 1/2"x24"  
 ± 9 mm  
 PB0PM40 A02 ● 004 ■

# Prime Stone

MONOPOROSA IN PASTA BIANCA SMALTATA - GLAZED WHITE BODY POROUS SINGLE-FIRED WALL TILES

## GREIGE PRIME



20x60 cm RECT - 8"x24"  
 ± 9 mm  
 PB2PM301 A51 ● 059 ■



PREINCISO  
 20x60 cm RECT - 8"x24"  
 ± 9 mm  
 PB2PM35 A49 ● 212 ■



STREAM  
 20x60 cm RECT - 8"x24"  
 ± 9 mm  
 PB2PMS3 A72 ● 076 ■



SQUARE  
 20x60 cm RECT - 8"x24"  
 ± 9 mm  
 PB2PMQ3 A72 ● 076 ■



LISTELLO  
 6,5x60 cm RECT - 2 1/2"x24"  
 ± 9 mm  
 PB0PM30 A02 ● 004 ■

## BLACK PRIME



20x60 cm RECT - 8"x24"  
 ± 9 mm  
 PB2PM101 A51 ● 059 ■



PREINCISO  
 20x60 cm RECT - 8"x24"  
 ± 9 mm  
 PB2PM15 A49 ● 212 ■



STREAM  
 20x60 cm RECT - 8"x24"  
 ± 9 mm  
 PB2PMS1 A72 ● 076 ■



SQUARE  
 20x60 cm RECT - 8"x24"  
 ± 9 mm  
 PB2PMQ1 A72 ● 076 ■



LISTELLO  
 6,5x60 cm RECT - 2 1/2"x24"  
 ± 9 mm  
 PB0PM10 A02 ● 004 ■

## PEZZI SPECIALI - TRIM PIECES ± 9 / 10 mm

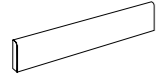

**BATTISCOPA**  
Soft  
10x60 cm RECT - 4"x24"  
± 10 mm

PGRPM00	WHITE PRIME	A11	015	☑
PGRPM20	SILVER PRIME	A11	015	☑
PGRPM40	SAND PRIME	A11	015	☑
PGRPM30	GREIGE PRIME	A11	015	☑
PGRPM10	BLACK PRIME	A11	015	☑

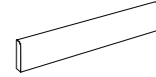

**BATTISCOPA**  
Lux  
10x60 cm RECT - 4"x24"  
± 10 mm

PGRPML0	WHITE PRIME	A11	015	☑
PGRPML2	SILVER PRIME	A11	015	☑
PGRPML4	SAND PRIME	A11	015	☑
PGRPML3	GREIGE PRIME	A11	015	☑
PGRPML1	BLACK PRIME	A11	015	☑

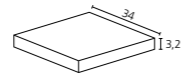

**ANGOLO GRADONE A COSTA RETTA**  
Soft  
34x34 cm - 13<sup>3/8</sup>"x13<sup>3/8</sup>"  
± 10 mm

PGEPM01	WHITE PRIME	B07	095	☑
PGEPM21	SILVER PRIME	B07	095	☑
PGEPM41	SAND PRIME	B07	095	☑
PGEPM31	GREIGE PRIME	B07	095	☑
PGEPM11	BLACK PRIME	B07	095	☑

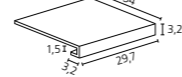

**GRADONE A COSTA RETTA**  
Soft  
30x34 cm - 12"x13<sup>3/8</sup>"  
± 10 mm

PGEPM00	WHITE PRIME	A35	059	☑
PGEPM20	SILVER PRIME	A35	059	☑
PGEPM40	SAND PRIME	A35	059	☑
PGEPM30	GREIGE PRIME	A35	059	☑
PGEPM10	BLACK PRIME	A35	059	☑

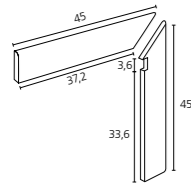

**BATTISCOPA SCALA** (KIT 2 PZ.)  
Soft  
10x45 cm - 4"x18"  
± 10 mm

PGZPM0D	WHITE PRIME	A24	034	☑
PGZPM2D	SILVER PRIME	A24	034	☑
PGZPM4D	SAND PRIME	A24	034	☑
PGZPM3D	GREIGE PRIME	A24	034	☑
PGZPM1D	BLACK PRIME	A24	034	☑

PGZPM0S	WHITE PRIME	A24	034	☑
PGZPM2S	SILVER PRIME	A24	034	☑
PGZPM4S	SAND PRIME	A24	034	☑
PGZPM3S	GREIGE PRIME	A24	034	☑
PGZPM1S	BLACK PRIME	A24	034	☑

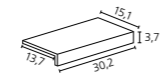

**ELEMENTO "L" STRUTTURATO\***  
15x30x4 cm - 6"x12"x1<sup>9/16</sup>"  
± 9 mm

PGZPMA2	SILVER PRIME	A20	028	☑
PGZPMA4	SAND PRIME	A20	028	☑



PAVIMENTO / FLOOR Greige Prime Soft 60x60\_24"x24"

\* Protezione antibatterica non presente / No antimicrobial protection / Der Antibakterielle Schutz nicht vorhanden / Protection antibactérienne pas présente



RIVESTIMENTO / WALL Square 120x260 cm Rect\_48"x102"  
 PAVIMENTO / FLOOR Square 60x60 cm Rect\_24"x24"

# Context

  **GRES A MASSA COLORATA**  
 COLOURED-BODY STONEWARE

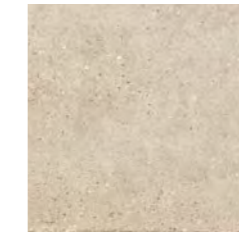

SQUARE

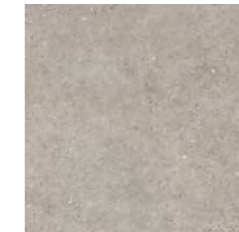

LOFT

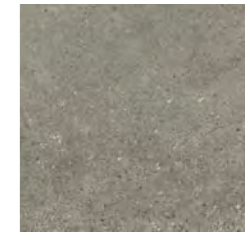

STORE

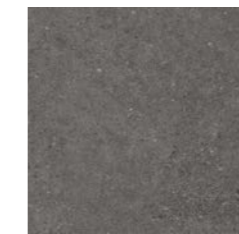

HANGAR



MANSION

## FORMATI - SIZES

± 10 mm / 11 mm



90x90 cm RECT  
 36"x36"



60x120 cm RECT  
 24"x48"



60x60 cm RECT  
 24"x24"



30x60 cm RECT  
 12"x24"

60,3x60,3 cm  
 24"x24"

## Disponibile - Available

 Gres porcellanato outdoor  
 Outdoor porcelain stoneware  
 20 mm  
 (P. 394)

 Gres porcellanato laminato  
 Laminated porcelain stoneware  
 6 mm  
 (P. 66)

DESTINAZIONI D'USO - INTENDED USE **Naturale / Soft**    **Strutturato / Ext** 

 DIN 51130: R10 Naturale R11 Strutturato / Ext  
 DIN 51097: B (A+B) Naturale C (A+B+C) Strutturato / Ext  
 BCR TORTUS:  $\mu > 0,40$   
 ANSI A326.3: DCOF  $\geq 0,42$   
 AS/NZS 4586: P3 Naturale P4 Strutturato / Ext  
 BS 7976-2: PTV 36+wet (SI.96) Naturale PTV 36+wet (SI.96 - SI.55) Strutturato / Ext

 ANSI A137.1: V2 **PROTECT**  
 ANTIBATTERICO - ANTIMICROBIAL



RIVESTIMENTO / WALL Mansion 120x260 cm Rect\_48"x102" Mansion Muretto 3D 30x60 cm\_12"x24"  
PAVIMENTO / FLOOR Mansion 90x90 cm Rect\_36"x36"



PAVIMENTO / FLOOR Store Quarter 60x60 cm Rect\_24"x24"



RIVESTIMENTO / WALL Mansion Muretto 3D 30x60 Rect\_12"x24"  
PAVIMENTO / FLOOR Mansion 90x90 cm Rect\_36"x36"



RIVESTIMENTO / WALL Loft 120x260 cm Rect\_48"x102"  
PAVIMENTO / FLOOR Loft Venice 60x60 cm Rect\_24"x24"

## SQUARE



**60x120 cm RECT - 24"x48"**  
NATURALE  
PGXXT30 A76 ● 222 ■  
SOFT  
PGXXT31 A80 ● 225 ■



**60x60 cm RECT - 24"x24"**  
NATURALE  
PGWXT30 A61 ● 220 ■  
SOFT  
PGWXT31 A65 ● 075 ■  
STRUTTURATO\*  
PGWXT35 A61 ● 220 ■



**60,3x60,3 cm RECT - 24"x24"**  
NATURALE  
PGWXTB3 A47 ● 066 ■



**30x60 cm RECT - 12"x24"**  
NATURALE  
PG-XT30 A61 ● 220 ■  
SOFT  
PG-XT31 A65 ● 075 ■  
STRUTTURATO\*  
PG-XT35 A61 ● 220 ■

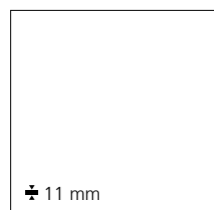

**90x90 cm RECT - 36"x36"**  
NATURALE  
PGGXT30 A95 ● 196 ■  
SOFT  
PGGXT31 A98 ● 198 ■  
EXT\*  
PGGXT35 B08 ● 223 ■

## LOFT

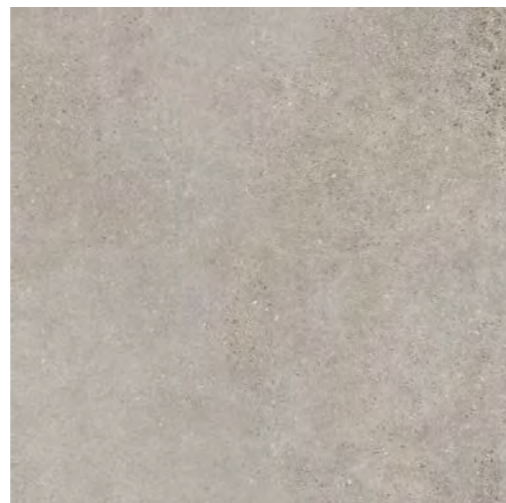

**60x120 cm RECT - 24"x48"**  
NATURALE  
PGXXT10 A76 ● 222 ■  
SOFT  
PGXXT11 A80 ● 225 ■



**60x60 cm RECT - 24"x24"**  
NATURALE  
PGWXT10 A61 ● 220 ■  
SOFT  
PGWXT11 A65 ● 075 ■  
STRUTTURATO\*  
PGWXT15 A61 ● 220 ■



**60,3x60,3 cm RECT - 24"x24"**  
NATURALE  
PGWXTB1 A47 ● 066 ■



**30x60 cm RECT - 12"x24"**  
NATURALE  
PG-XT10 A61 ● 220 ■  
SOFT  
PG-XT11 A65 ● 075 ■  
STRUTTURATO\*  
PG-XT15 A61 ● 220 ■



**90x90 cm RECT - 36"x36"**  
NATURALE  
PGGXT10 A95 ● 196 ■  
SOFT  
PGGXT11 A98 ● 198 ■  
EXT\*  
PGGXT15 B08 ● 223 ■

## STORE

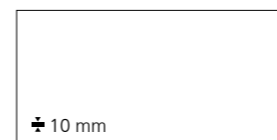

**60x120 cm RECT - 24"x48"**  
NATURALE  
PGXXT40 A76 ● 222 ■  
SOFT  
PGXXT41 A80 ● 225 ■



**60x60 cm RECT - 24"x24"**  
NATURALE  
PGWXT40 A61 ● 220 ■  
SOFT  
PGWXT41 A65 ● 075 ■  
STRUTTURATO\*  
PGWXT45 A61 ● 220 ■



**60,3x60,3 cm RECT - 24"x24"**  
NATURALE  
PGWXTB4 A47 ● 066 ■



**30x60 cm RECT - 12"x24"**  
NATURALE  
PG-XT40 A61 ● 220 ■  
SOFT  
PG-XT41 A65 ● 075 ■  
STRUTTURATO\*  
PG-XT45 A61 ● 220 ■



**90x90 cm RECT - 36"x36"**  
NATURALE  
PGGXT40 A95 ● 196 ■  
SOFT  
PGGXT41 A98 ● 198 ■

## HANGAR

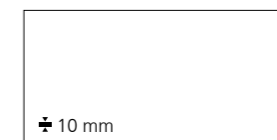

**60x120 cm RECT - 24"x48"**  
NATURALE  
PGXXT00 A76 ● 222 ■  
SOFT  
PGXXT01 A80 ● 225 ■



**60x60 cm RECT - 24"x24"**  
NATURALE  
PGWXT00 A61 ● 220 ■  
SOFT  
PGWXT01 A65 ● 075 ■  
STRUTTURATO\*  
PGWXT05 A61 ● 220 ■



**60,3x60,3 cm RECT - 24"x24"**  
NATURALE  
PGWXTB0 A47 ● 066 ■

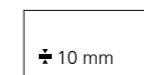

**30x60 cm RECT - 12"x24"**  
NATURALE  
PG-XT00 A61 ● 220 ■  
SOFT  
PG-XT01 A65 ● 075 ■  
STRUTTURATO\*  
PG-XT05 A61 ● 220 ■



**90x90 cm RECT - 36"x36"**  
NATURALE  
PGGXT00 A95 ● 196 ■  
SOFT  
PGGXT01 A98 ● 198 ■



## MANSION



60x120 cm RECT - 24"x48"

NATURALE  
PGXXT20 A76 ● 222 ■  
SOFT  
PGXXT21 A80 ● 225 ■



60x60 cm RECT - 24"x24"

NATURALE  
PGWXT20 A61 ● 220 ■  
SOFT  
PGWXT21 A65 ● 075 ■  
STRUTTURATO\*  
PGWXT25 A61 ● 220 ■



60,3x60,3 cm RECT - 24"x24"

NATURALE  
PGWXTB2 A47 ● 066 ■



30x60 cm RECT - 12"x24"

NATURALE  
PG-XT20 A61 ● 220 ■  
SOFT  
PG-XT21 A65 ● 075 ■  
STRUTTURATO\*  
PG-XT25 A61 ● 220 ■



90x90 cm RECT - 36"x36"

NATURALE  
PGGXT20 A95 ● 196 ■  
SOFT  
PGGXT21 A98 ● 198 ■  
EXT\*  
PGGXT25 B08 ● 223 ■

\* Protezione antibatterica non presente / No antimicrobial protection / Der Antibakterielle Schutz nicht vorhanden / Protection antibactérienne pas présente

## DECORI - DECORS

### SQUARE

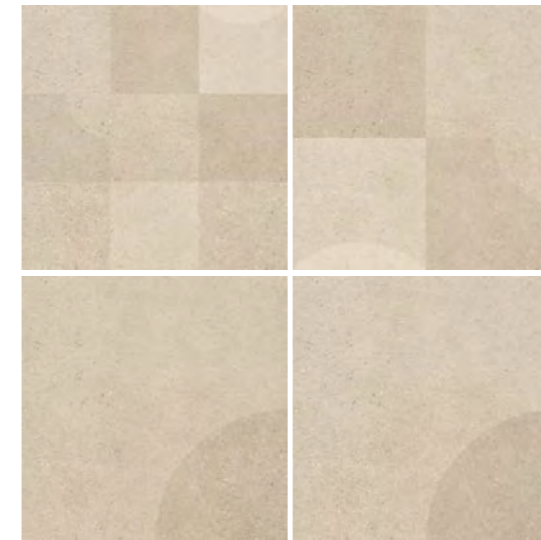

### QUARTER

60x60 cm RECT - 24"x24"  
± 10 mm  
PGWXTQ3 B43 ● 218 ■

Prezzo a composizione 4 pz  
Price for 4 pieces composition  
Preis für 4 Stück-Komposition  
Prix par composition 4 pièces

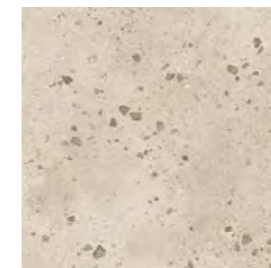

### VENICE

60x60 cm RECT - 24"x24"  
± 10 mm  
PGWXT53 A74 ● 079 ■

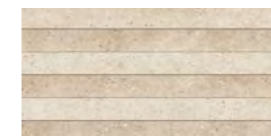

### MURETTO 3D

30x60 cm RECT - 12"x24"  
± 10 mm  
PG-XTM3 A66 ● 075 ■

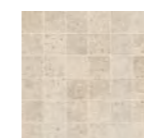

### MOSAICO 36 PEZZI

30x30 cm RECT - 12"x12"  
± 10 mm  
PGZXTM3 B28 ● 117 ■

### LOFT

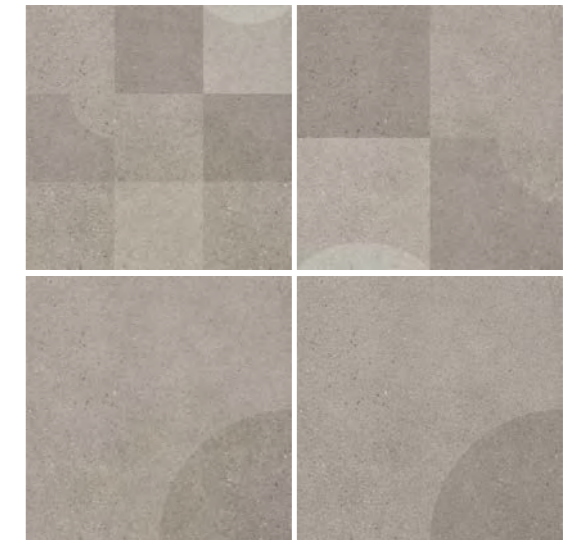

### QUARTER

60x60 cm RECT - 24"x24"  
± 10 mm  
PGWXTQ1 B43 ● 218 ■

Prezzo a composizione 4 pz  
Price for 4 pieces composition  
Preis für 4 Stück-Komposition  
Prix par composition 4 pièces



### VENICE

60x60 cm RECT - 24"x24"  
± 10 mm  
PGWXT51 A74 ● 079 ■



### MURETTO 3D

30x60 cm RECT - 12"x24"  
± 10 mm  
PG-XTM1 A66 ● 075 ■



### MOSAICO 36 PEZZI

30x30 cm RECT - 12"x12"  
± 10 mm  
PGZXTM1 B28 ● 117 ■

## DECORI - DECORS

### STORE

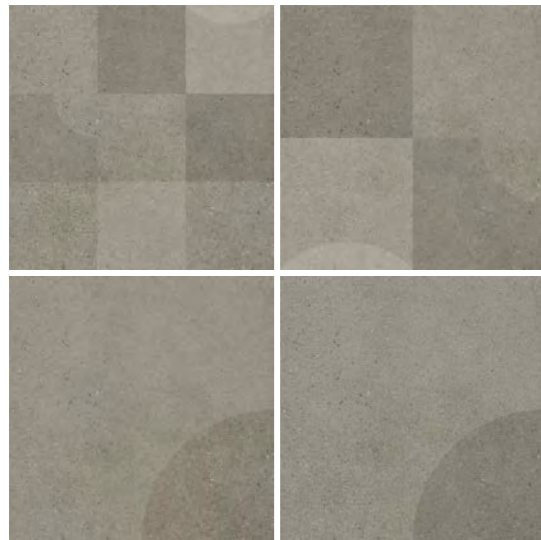

**QUARTER**  
60x60 cm RECT - 24"x24"  
± 10 mm  
PGWXTQ4 B43 ● 218

Prezzo a composizione 4 pz  
Price for 4 pieces composition  
Preis für 4 Stück- Komposition  
Prix par composition 4 pièces



**VENICE**  
60x60 cm RECT - 24"x24"  
± 10 mm  
PGWXT54 A74 ● 079

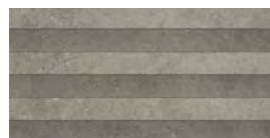

**MURETTO 3D**  
30x60 cm RECT - 12"x24"  
± 10 mm  
PG-XTM4 A66 ● 075



**MOSAICO 36 PEZZI**  
30x30 cm RECT - 12"x12"  
± 10 mm  
PGZXTM4 B28 ● 117

### HANGAR

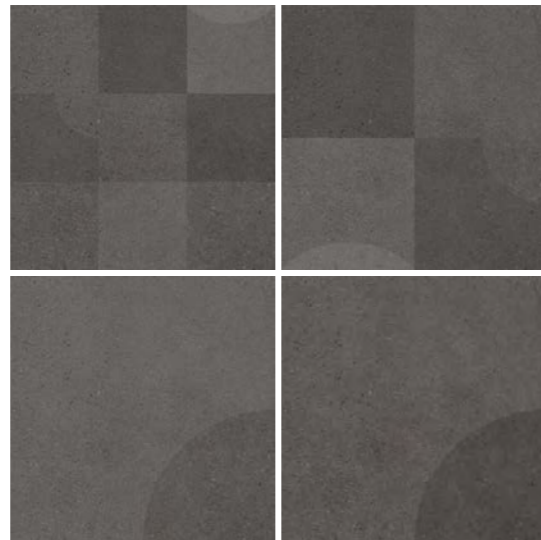

**QUARTER**  
60x60 cm RECT - 24"x24"  
± 10 mm  
PGWXTQ0 B43 ● 218

Prezzo a composizione 4 pz  
Price for 4 pieces composition  
Preis für 4 Stück- Komposition  
Prix par composition 4 pièces



**MURETTO 3D**  
30x60 cm RECT - 12"x24"  
± 10 mm  
PG-XTM0 A66 ● 075

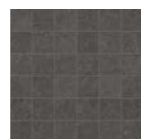

**MOSAICO 36 PEZZI**  
30x30 cm RECT - 12"x12"  
± 10 mm  
PGZXTM0 B28 ● 117

## DECORI - DECORS

### MANSION

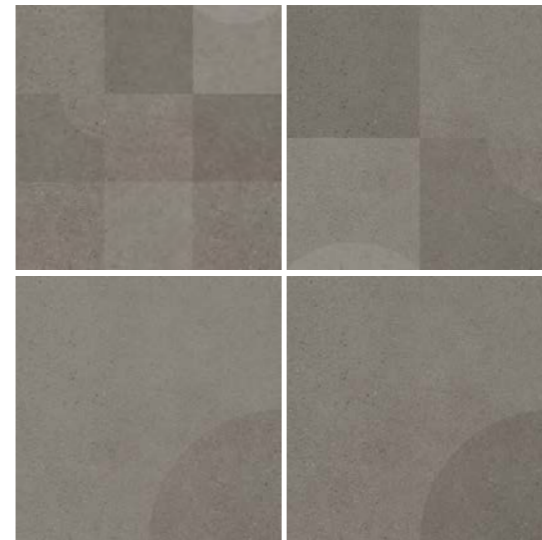

**QUARTER**  
60x60 cm RECT - 24"x24"  
± 10 mm  
PGWXTQ2 B43 ● 218

Prezzo a composizione 4 pz  
Price for 4 pieces composition  
Preis für 4 Stück- Komposition  
Prix par composition 4 pièces



**MURETTO 3D**  
30x60 cm RECT - 12"x24"  
± 10 mm  
PG-XTM2 A66 ● 075

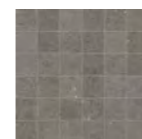

**MOSAICO 36 PEZZI**  
30x30 cm RECT - 12"x12"  
± 10 mm  
PGZXTM2 B28 ● 117

PEZZI SPECIALI - TRIM PIECES ± 9 / 10 mm

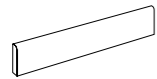

**BATTISCOPA**  
10x60 cm RECT - 4"x24"  
± 10 mm

PGRXT30	SQUARE	A11	015	☑
PGRXT10	LOFT	A11	015	☑
PGRXT40	STORE	A11	015	☑
PGRXT00	HANGAR	A11	015	☑
PGRXT20	MANSION	A11	015	☑

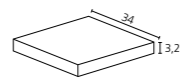

**ANGOLO GRADONE A COSTA RETTA**  
34x34 cm RECT - 13<sup>3/8</sup>"x13<sup>3/8</sup>"  
± 10 mm

PGEXT31	SQUARE	B07	095	☑
PGEXT11	LOFT	B07	095	☑
PGEXT41	STORE	B07	095	☑
PGEXT01	HANGAR	B07	095	☑
PGEXT21	MANSION	B07	095	☑

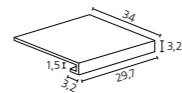

**GRADONE A COSTA RETTA**  
30x34 cm RECT - 12"x13<sup>3/8</sup>"  
± 10 mm

PGEXT30	SQUARE	A35	059	☑
PGEXT10	LOFT	A35	059	☑
PGEXT40	STORE	A35	059	☑
PGEXT00	HANGAR	A35	059	☑
PGEXT20	MANSION	A35	059	☑

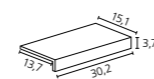

**ELEMENTO "L" STRUTTURATO\***  
15x30x4 cm - 6"x12"x1<sup>9/16</sup>"  
± 9 mm

PGZXTA3	SQUARE	A20	028	☑
PGZXTA1	LOFT	A20	028	☑
PGZXTA4	STORE	A20	028	☑
PGZXTA0	HANGAR	A20	028	☑
PGZXTA2	MANSION	A20	028	☑

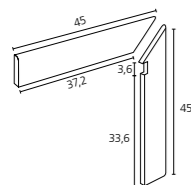

**BATTISCOPA SCALA (KIT 2 PEZZI)**  
Soft  
10x45 cm - 4"x18"  
± 10 mm

DX				
PGZXT3D	SQUARE	A24	034	☑
PGZXT1D	LOFT	A24	034	☑
PGZXT4D	STORE	A24	034	☑
PGZXT0D	HANGAR	A24	034	☑
PGZXT2D	MANSION	A24	034	☑

SX				
PGZXT3S	SQUARE	A24	034	☑
PGZXT1S	LOFT	A24	034	☑
PGZXT4S	STORE	A24	034	☑
PGZXT0S	HANGAR	A24	034	☑
PGZXT2S	MANSION	A24	034	☑



PAVIMENTO / FLOOR Square 60x60 cm Rect\_24"x24"

\* Protezione antibatterica non presente / No antimicrobial protection / Der Antibakterielle Schutz nicht vorhanden / Protection antibactérienne pas présente



# Glance

 **GRES A MASSA COLORATA**  
COLOURED-BODY STONEWARE

 **MONOPOROSA IN PASTA BIANCA SMALTATA**  
GLAZED WHITE BODY POROUS SINGLE-FIRED TILES



OFF-WHITE



PEARL



SMOKE



TAUPE



COAL

## FORMATI - SIZES

± 9 mm / 10 mm / 11 mm



90x90 cm RECT  
36"x36"



45x90 cm RECT  
18"x36"



60x60 cm RECT  
24"x24"



30x60 cm RECT  
12"x24"

60,3x60,3 cm  
24"x24"

DESTINAZIONI D'USO - INTENDED USE **Naturale**   

 DIN 51130: R10 Naturale R11 Strutturato  
DIN 51097: C (A+B+C) Strutturato  
BCR TORTUS:  $\mu > 0,40$   
ANSI A326.3: DCOF  $\geq 0,42$   
AS/NZS 4586: P4 Strutturato  
BS 7976-2: PTV 36+wet (SI.96 - SI.55) Strutturato

 ANSI A137.1: V2 Gres

 ANSI A137.1: V1 Monoporosa

RIVESTIMENTO / WALL Pearl 45x90 cm Rect\_18"x36" Light Cube 22,2x38,7 cm Rect\_8<sup>3/4</sup>"x15<sup>1/4</sup>"  
PAVIMENTO / FLOOR Pearl 90x90 cm Rect\_36"x36"



PAVIMENTO / FLOOR Taupe 90x90 cm Rect\_36"x36"



PAVIMENTO / FLOOR Coal 60x60 cm Rect\_24"x24"

# Glance

GRES A MASSA COLORATA - COLOURED-BODY STONEWARE

## OFF-WHITE

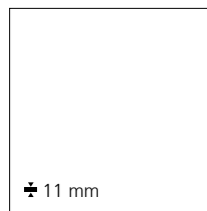

90x90 cm RECT - 36"x36"  
NATURALE  
PGGGC313 A98 ● 196 ■

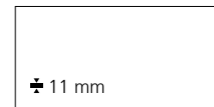

45x90 cm RECT - 18"x36"  
NATURALE  
PGHGC31 A68 ● 075 ■



60x60 cm RECT - 24"x24"  
NATURALE  
PGWGC31 A61 ● 072 ■

60,3x60,3 cm - 24"x24"  
NATURALE  
PGWGC30 A47 ● 066 ■

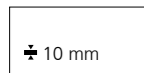

30x60 cm RECT - 12"x24"  
NATURALE  
PG-GC30 A61 ● 073 ■

## PEARL



90x90 cm RECT - 36"x36"  
NATURALE  
PGGGC013 A98 ● 196 ■

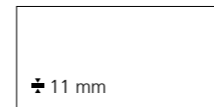

45x90 cm RECT - 18"x36"  
NATURALE  
PGHGC01 A68 ● 075 ■



60x60 cm RECT - 24"x24"  
NATURALE  
PGWGC01 A61 ● 072 ■

60,3x60,3 cm - 24"x24"  
NATURALE  
PGWGC00 A47 ● 066 ■



30x60 cm RECT - 12"x24"  
NATURALE  
PG-GC00 A61 ● 073 ■

# Glance

GRES A MASSA COLORATA - COLOURED-BODY STONEWARE

## SMOKE



90x90 cm RECT - 36"x36"  
NATURALE  
PGGGC113 A98 ● 196 ■

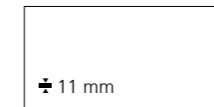

45x90 cm RECT - 18"x36"  
NATURALE  
PGHGC11 A68 ● 075 ■

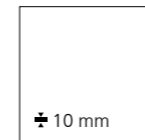

60x60 cm RECT - 24"x24"  
NATURALE  
PGWGC11 A61 ● 072 ■

60,3x60,3 cm - 24"x24"  
NATURALE  
PGWGC10 A47 ● 066 ■



30x60 cm RECT - 12"x24"  
NATURALE  
PG-GC10 A61 ● 073 ■

## TAUPE

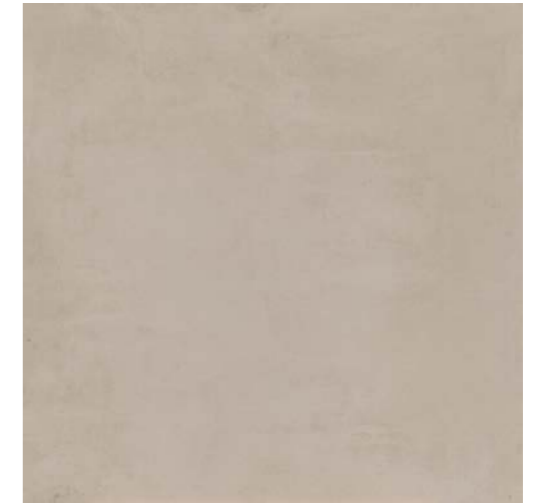

90x90 cm RECT - 36"x36"  
NATURALE  
PGGGC413 A98 ● 196 ■

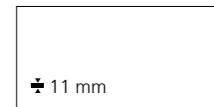

45x90 cm RECT - 18"x36"  
NATURALE  
PGHGC41 A68 ● 075 ■



60x60 cm RECT - 24"x24"  
NATURALE  
PGWGC41 A61 ● 072 ■

60,3x60,3 cm - 24"x24"  
NATURALE  
PGWGC40 A47 ● 066 ■

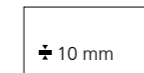

30x60 cm RECT - 12"x24"  
NATURALE  
PG-GC40 A61 ● 073 ■

# Glance

GRES A MASSA COLORATA - COLOURED-BODY STONEWARE

COAL

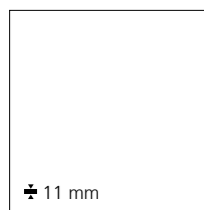

90x90 cm RECT - 36"x36"  
NATURALE  
PGGGC213 A98 ● 196 ■

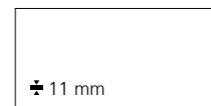

45x90 cm RECT - 18"x36"  
NATURALE  
PGHGC21 A68 ● 075 ■



60x60 cm RECT - 24"x24"  
NATURALE  
PGWGC21 A61 ● 072 ■

60,3x60,3 cm - 24"x24"  
NATURALE  
PGWGC20 A47 ● 066 ■

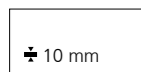

30x60 cm RECT - 12"x24"  
NATURALE  
PG-GC20 A61 ● 073 ■

# Glance

GRES A MASSA COLORATA - COLOURED-BODY STONEWARE

PEZZI SPECIALI - TRIM PIECES ± 9 / 10 mm



BATTISCOPA  
10x60 cm RECT - 4"x24"  
± 10 mm

PGRGC31	OFF-WHITE	A11 ● 015	■
PGRGC01	PEARL	A11 ● 015	■
PGRGC41	TAUPE	A11 ● 015	■
PGRGC11	SMOKE	A11 ● 015	■
PGRGC21	COAL	A11 ● 015	■



BATTISCOPA  
10x60,3 cm - 4"x24"  
± 10 mm

PGRGC30	OFF-WHITE	A08 ● 011	■
PGRGC00	PEARL	A08 ● 011	■
PGRGC40	TAUPE	A08 ● 011	■
PGRGC10	SMOKE	A08 ● 011	■
PGRGC20	COAL	A08 ● 011	■

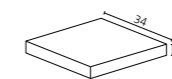

ANGOLO GRADONE A COSTA RETTA  
34x34 cm RECT - 13<sup>3/8</sup>"x13<sup>3/8</sup>"  
± 10 mm

PGEGC31	OFF-WHITE	B07 ● 095	■
PGEGC01	PEARL	B07 ● 095	■
PGEGC41	TAUPE	B07 ● 095	■
PGEGC11	SMOKE	B07 ● 095	■
PGEGC21	COAL	B07 ● 095	■

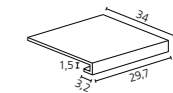

GRADONE A COSTA RETTA  
30x34 cm RECT - 12"x13<sup>3/8</sup>"  
± 10 mm

PGEGC30	OFF-WHITE	A35 ● 059	■
PGEGC00	PEARL	A35 ● 059	■
PGEGC40	TAUPE	A35 ● 059	■
PGEGC10	SMOKE	A35 ● 059	■
PGEGC20	COAL	A35 ● 059	■

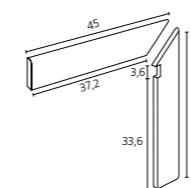

BATTISCOPA SCALA (KIT 2 PZ.)  
10x45 cm - 4"x18"  
± 10 mm

DX			
PGZGC3D	OFF-WHITE	A24 ● 034	■
PGZGC0D	PEARL	A24 ● 034	■
PGZGC4D	TAUPE	A24 ● 034	■
PGZGC1D	SMOKE	A24 ● 034	■
PGZGC2D	COAL	A24 ● 034	■

SX			
PGZGC3S	OFF-WHITE	A24 ● 034	■
PGZGC0S	PEARL	A24 ● 034	■
PGZGC4S	TAUPE	A24 ● 034	■
PGZGC1S	SMOKE	A24 ● 034	■
PGZGC2S	COAL	A24 ● 034	■

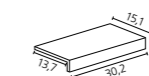

ELEMENTO "L" STRUTTURATO  
15x30x4 cm - 6"x12"x1<sup>9/16</sup>"  
± 9 mm

PGZGCA0	PEARL	A20 ● 028	■
PGZGCA4	TAUPE	A20 ● 028	■
PGZGCA1	SMOKE	A20 ● 028	■
PGZGCA2	COAL	A20 ● 028	■



# Glance

GRES A MASSA COLORATA - COLOURED-BODY STONEWARE

## DECORI - DECORS

OFF-WHITE



**SIGNA**  
45x90 cm RECT - 18"x36"  
± 11 mm  
PGHGCG3 B24 ● 115 ■

PEARL



**SIGNA**  
45x90 cm RECT - 18"x36"  
± 11 mm  
PGHGCG0 B24 ● 115 ■

SMOKE

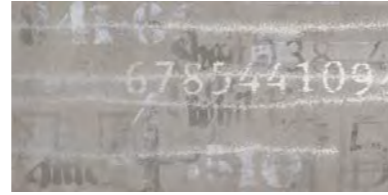

**SIGNA**  
45x90 cm RECT - 18"x36"  
± 11 mm  
PGHGCG1 B24 ● 115 ■



**LISTELLO SIGNA**  
22,5x90 cm RECT - 9"x36"  
± 11 mm  
PG2GCG3 A87 ● 084 ■



**LISTELLO SIGNA**  
22,5x90 cm RECT - 9"x36"  
± 11 mm  
PG2GCG0 A87 ● 084 ■



**LISTELLO SIGNA**  
22,5x90 cm RECT - 9"x36"  
± 11 mm  
PG2GCG1 A87 ● 084 ■



**LISTELLO RIBBON**  
22,5x90 cm RECT - 9"x36"  
± 11 mm  
PG2GCL3 A46 ● 184 ■



**LISTELLO RIBBON**  
22,5x90 cm RECT - 9"x36"  
± 11 mm  
PG2GCL0 A46 ● 184 ■



**LISTELLO RIBBON**  
22,5x90 cm RECT - 9"x36"  
± 11 mm  
PG2GCL1 A46 ● 184 ■



**MOSAICO 16 PEZZI**  
30x30 cm RECT - 12"x12"  
± 10 mm  
PGZGC30 B25 ● 114 ■

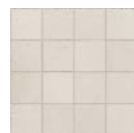

**MOSAICO 16 PEZZI**  
30x30 cm RECT - 12"x12"  
± 10 mm  
PGZGC00 B25 ● 114 ■



**MOSAICO 16 PEZZI**  
30x30 cm RECT - 12"x12"  
± 10 mm  
PGZGC10 B25 ● 114 ■



**MOSAICO ESAGONA**  
28,8x33,2 cm RECT - 11<sup>3/8</sup>"x13<sup>1/8</sup>"  
± 10 mm  
PGZGCE3 B37 ● 129 ■



**MOSAICO ESAGONA**  
28,8x33,2 cm RECT - 11<sup>3/8</sup>"x13<sup>1/8</sup>"  
± 10 mm  
PGZGCE0 B37 ● 129 ■



**MOSAICO ESAGONA**  
28,8x33,2 cm RECT - 11<sup>3/8</sup>"x13<sup>1/8</sup>"  
± 10 mm  
PGZGCE1 B37 ● 129 ■



**MOSAICO LIGHT CUBE**  
(OFF-WHITE, PEARL, SMOKE)  
22,2x38,7 cm RECT - 8<sup>3/4</sup>"x15<sup>1/4</sup>"  
± 10 mm  
PGZGCS0 B36 ● 130 ■

# Glance

GRES A MASSA COLORATA - COLOURED-BODY STONEWARE

## DECORI - DECORS

TAUPE



**SIGNA**  
45x90 cm RECT - 18"x36"  
± 11 mm  
PGHGCG4 B24 ● 115 ■

COAL

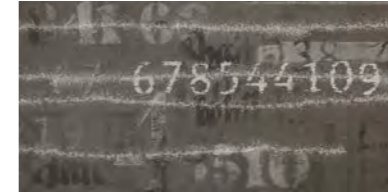

**SIGNA**  
45x90 cm RECT - 18"x36"  
± 11 mm  
PGHGCG2 B24 ● 115 ■



**LIGHT ROSES**  
45x90 cm RECT - 18"x36"  
± 11 mm  
PGHGCS3 B27 ● 113 ■

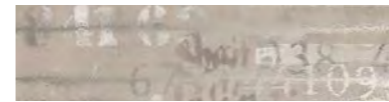

**LISTELLO SIGNA**  
22,5x90 cm RECT - 9"x36"  
± 11 mm  
PG2GCG4 A87 ● 084 ■

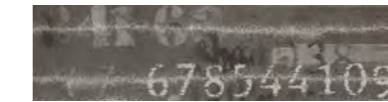

**LISTELLO SIGNA**  
22,5x90 cm RECT - 9"x36"  
± 11 mm  
PG2GCG2 A87 ● 084 ■



**LISTELLO LIGHT ROSES**  
22,5x90 cm RECT - 9"x36"  
± 11 mm  
PG2GCS3 A92 ● 088 ■



**LISTELLO RIBBON**  
22,5x90 cm RECT - 9"x36"  
± 11 mm  
PG2GCL4 A46 ● 184 ■



**LISTELLO RIBBON**  
22,5x90 cm RECT - 9"x36"  
± 11 mm  
PG2GCL2 A46 ● 184 ■

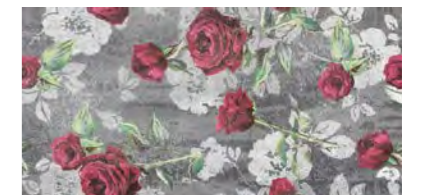

**DARK ROSES**  
45x90 cm RECT - 18"x36"  
± 11 mm  
PGHGCS2 B27 ● 113 ■

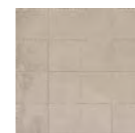

**MOSAICO 16 PEZZI**  
30x30 cm RECT - 12"x12"  
± 10 mm  
PGZGC40 B25 ● 114 ■



**MOSAICO 16 PEZZI**  
30x30 cm RECT - 12"x12"  
± 10 mm  
PGZGC20 B25 ● 114 ■



**LISTELLO DARK ROSES**  
22,5x90 cm RECT - 9"x36"  
± 11 mm  
PG2GCS2 A92 ● 088 ■



**MOSAICO ESAGONA**  
28,8x33,2 cm RECT - 11<sup>3/8</sup>"x13<sup>1/8</sup>"  
± 10 mm  
PGZGCE4 B37 ● 129 ■



**MOSAICO ESAGONA**  
28,8x33,2 cm RECT - 11<sup>3/8</sup>"x13<sup>1/8</sup>"  
± 10 mm  
PGZGCE2 B37 ● 129 ■



**MOSAICO DARK CUBE**  
(OFF-WHITE, TAUPE, COAL)  
22,2x38,7 cm RECT - 8<sup>3/4</sup>"x15<sup>1/4</sup>"  
± 10 mm  
PGZGCH0 B36 ● 130 ■

# Glance

MONOPOROSA IN PASTA BIANCA SMALTATA - GLAZED WHITE BODY POROUS SINGLE-FIRED TILES

OFF-WHITE



20x60 cm - 8"x24"  
± 8 mm  
PB2GC30 A32 ● 054 ■

PEARL



20x60 cm - 8"x24"  
± 8 mm  
PB2GC00 A32 ● 054 ■

SMOKE



20x60 cm - 8"x24"  
± 8 mm  
PB2GC10 A32 ● 054 ■

TAUPE



20x60 cm - 8"x24"  
± 8 mm  
PB2GC40 A32 ● 054 ■

COAL



20x60 cm - 8"x24"  
± 8 mm  
PB2GC20 A32 ● 054 ■

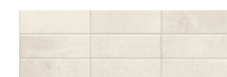

PREINCISO  
20x60 cm - 8"x24"  
± 9 mm  
PB2GC35 A34 ● 065 ■

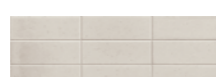

PREINCISO  
20x60 cm - 8"x24"  
± 9 mm  
PB2GC05 A34 ● 065 ■



PREINCISO  
20x60 cm - 8"x24"  
± 9 mm  
PB2GC15 A34 ● 065 ■

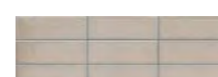

PREINCISO  
20x60 cm - 8"x24"  
± 9 mm  
PB2GC45 A34 ● 065 ■

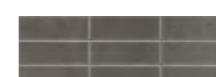

PREINCISO  
20x60 cm - 8"x24"  
± 9 mm  
PB2GC25 A34 ● 065 ■

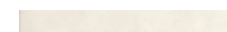

LISTELLO  
6,5x60 cm - 2 1/2"x24"  
± 8 mm  
PB0GC30 A02 ● 004 ■



LISTELLO  
6,5x60 cm - 2 1/2"x24"  
± 8 mm  
PB0GC00 A02 ● 004 ■



LISTELLO  
6,5x60 cm - 2 1/2"x24"  
± 8 mm  
PB0GC10 A02 ● 004 ■



LISTELLO  
6,5x60 cm - 2 1/2"x24"  
± 8 mm  
PB0GC40 A02 ● 004 ■



LISTELLO  
6,5x60 cm - 2 1/2"x24"  
± 8 mm  
PB0GC20 A02 ● 004 ■

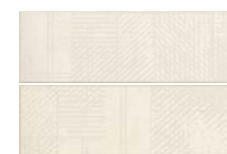

DECORO EDGE MIX  
20x60 cm - 8"x24"  
± 8 mm  
PB2GCE3 A25 ● 037 ■

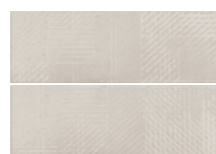

DECORO EDGE MIX  
20x60 cm - 8"x24"  
± 8 mm  
PB2GCE0 A25 ● 037 ■



DECORO EDGE MIX  
20x60 cm - 8"x24"  
± 8 mm  
PB2GCE1 A25 ● 037 ■



DECORO EDGE MIX  
20x60 cm - 8"x24"  
± 8 mm  
PB2GCE4 A25 ● 037 ■



DECORO EDGE MIX  
20x60 cm - 8"x24"  
± 8 mm  
PB2GCE2 A25 ● 037 ■

Sviluppato su 2 soggetti / Developed on 2 patterns  
Paarweise entwickelt / Développe sur 2 éléments

Sviluppato su 2 soggetti / Developed on 2 patterns  
Paarweise entwickelt / Développe sur 2 éléments

Sviluppato su 2 soggetti / Developed on 2 patterns  
Paarweise entwickelt / Développe sur 2 éléments

Sviluppato su 2 soggetti / Developed on 2 patterns  
Paarweise entwickelt / Développe sur 2 éléments

Sviluppato su 2 soggetti / Developed on 2 patterns  
Paarweise entwickelt / Développe sur 2 éléments



DECORO TRACES\*  
20x60 cm - 8"x24"  
± 8 mm  
PB2GCT3 A78 ● 081 ■



DECORO TRACES\*  
20x60 cm - 8"x24"  
± 8 mm  
PB2GCT0 A78 ● 081 ■



DECORO TRACES\*  
20x60 cm - 8"x24"  
± 8 mm  
PB2GCT1 A78 ● 081 ■



DECORO TRACES\*  
20x60 cm - 8"x24"  
± 8 mm  
PB2GCT4 A78 ● 081 ■



DECORO TRACES MIX  
20x60 cm - 8"x24"  
± 8 mm  
PB2GCTM B03 ● 200 ■

Sviluppato su 6 soggetti / Developed on 6 patterns  
Entwickelt auf 6 Bilder / Développe sur 6 éléments

Sviluppato su 6 soggetti / Developed on 6 patterns  
Entwickelt auf 6 Bilder / Développe sur 6 éléments

Sviluppato su 6 soggetti / Developed on 6 patterns  
Entwickelt auf 6 Bilder / Développe sur 6 éléments

Sviluppato su 6 soggetti / Developed on 6 patterns  
Entwickelt auf 6 Bilder / Développe sur 6 éléments

Sviluppato su 6 soggetti / Developed on 6 patterns  
Entwickelt auf 6 Bilder / Développe sur 6 éléments

\* I soggetti all'interno della scatola sono presenti in modo casuale / The six patterns are placed in the box randomly / Die Dekor-Bilder sind zufällig eingepack / Les sujets à l'intérieur de la boîte sont présent de façon casuelle



# Memory Mood

 **GRES A MASSA COLORATA**  
COLOURED-BODY STONEWARE

GRES

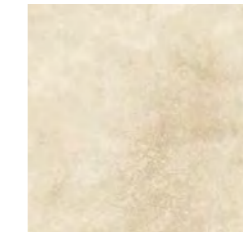

CREAMY

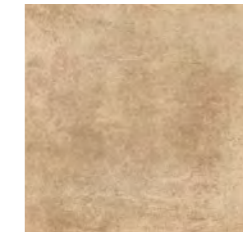

HAZEL

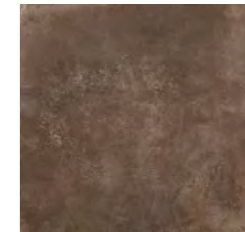

COPPER

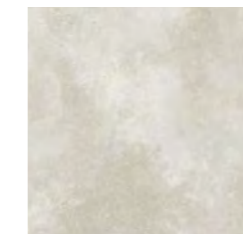

SHEER

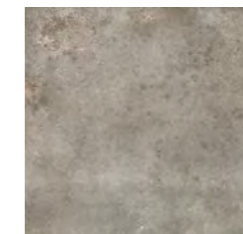

DIM

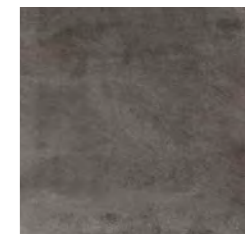

KEEN

FORMATI - SIZES

± 9 mm / 10 mm / 11 mm



90x90 cm RECT  
36"x36"



60x60 cm RECT  
24"x24"



30x60,3 cm  
RECT  
12"x24"



20x20 cm  
8"x8"

Disponibile - Available



Gres porcellanato outdoor  
Outdoor porcelain stoneware  
20 mm  
(P. 400)



DESTINAZIONI D'USO - INTENDED USE **Naturale**    **Strutturato** 

 DIN 51130: R10 Naturale R11 Strutturato  
DIN 51097: B (A+B) Naturale C (A+B+C) Strutturato  
BCR TORTUS:  $\mu > 0,40$   
ANSI A326.3: DCOF  $\geq 0,42$   
AS/NZS 4586: P4 Strutturato  
UNE ENV 12633: Classe 2 Naturale Classe 3 Strutturato  
BS 7976-2: PTV 36+wet (SI.96 - SI.55) Strutturato

 ANSI A137.1: V3



PAVIMENTO / FLOOR Dim 60,3x60,3 cm\_24"x24"



PAVIMENTO / FLOOR Hazel 60,3x60,3 cm\_24"x24"



PAVIMENTO / FLOOR Keen 60,3x60,3 cm\_24"x24"



RIVESTIMENTO / WALL Assi d'Alpe Stube 20x90,5 cm\_8"x36"  
PAVIMENTO / FLOOR Sheer 20x20 cm\_8"x8" Decor Mood 1 20x20 cm\_8"x8"



RIVESTIMENTO / WALL Decor Mood Mix 20x20 cm\_8"x8"

# Memory Mood

GRES A MASSA COLORATA - COLOURED-BODY STONEWARE

HAZEL



60x60 cm RECT - 24"x24"

NATURALE  
PGWMER3 A61 ● 072 ■

60,3x60,3 cm - 24"x24"

NATURALE  
PGWME30 A47 ● 066 ■

STRUTTURATO  
PGWMEE3 A47 ● 066 ■

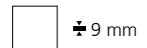

20x20 cm - 8"x8"

NATURALE  
PGEME30 A38 ● 058 ■



30x60,3 cm - 12"x24"

NATURALE  
PG-ME30 A38 ● 058 ■

CREAMY



90x90 cm RECT - 36"x36"

NATURALE  
PGGME105 A98 ● 196 ■



60x60 cm RECT - 24"x24"

NATURALE  
PGWMER1 A61 ● 072 ■

60,3x60,3 cm - 24"x24"

NATURALE  
PGWME10 A47 ● 066 ■

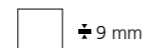

20x20 cm - 8"x8"

NATURALE  
PGEME10 A38 ● 058 ■



30x60,3 cm - 12"x24"

NATURALE  
PG-ME10 A38 ● 058 ■

COPPER



90x90 cm RECT - 36"x36"

NATURALE  
PGGME005 A98 ● 196 ■



60x60 cm RECT - 24"x24"

NATURALE  
PGWMER0 A61 ● 072 ■

60,3x60,3 cm - 24"x24"

NATURALE  
PGWME00 A47 ● 066 ■

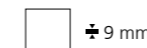

20x20 cm - 8"x8"

NATURALE  
PGEME00 A38 ● 058 ■

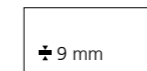

30x60,3 cm - 12"x24"

NATURALE  
PG-ME00 A38 ● 058 ■

SHEER



90x90 cm RECT - 36"x36"

NATURALE  
PGGME505 A98 ● 196 ■



60x60 cm RECT - 24"x24"

NATURALE  
PGWMER5 A61 ● 072 ■

60,3x60,3 cm - 24"x24"

NATURALE  
PGWME50 A47 ● 066 ■

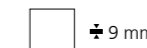

20x20 cm - 8"x8"

NATURALE  
PGEME50 A38 ● 058 ■

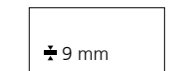

30x60,3 cm - 12"x24"

NATURALE  
PG-ME50 A38 ● 058 ■

# Memory Mood

GRES A MASSA COLORATA - COLOURED-BODY STONEWARE

DIM

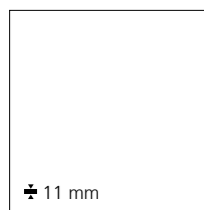

90x90 cm RECT - 36"x36"  
NATURALE  
PGGME205 A98 ● 196 ■



60x60 cm RECT - 24"x24"  
NATURALE  
PGWMER2 A61 ● 072 ■  
60,3x60,3 cm - 24"x24"  
NATURALE  
PGWME20 A47 ● 066 ■  
STRUTTURATO  
PGWMEE2 A47 ● 066 ■

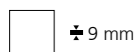

20x20 cm - 8"x8"  
NATURALE  
PGEME20 A38 ● 058 ■

KEEN



90x90 cm RECT - 36"x36"  
NATURALE  
PGGME405 A98 ● 196 ■



60x60 cm RECT - 24"x24"  
NATURALE  
PGWMER4 A61 ● 072 ■  
60,3x60,3 cm - 24"x24"  
NATURALE  
PGWME40 A47 ● 066 ■

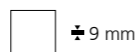

20x20 cm - 8"x8"  
NATURALE  
PGEME40 A38 ● 058 ■

# Memory Mood

GRES A MASSA COLORATA - COLOURED-BODY STONEWARE

DECORI - DECORS

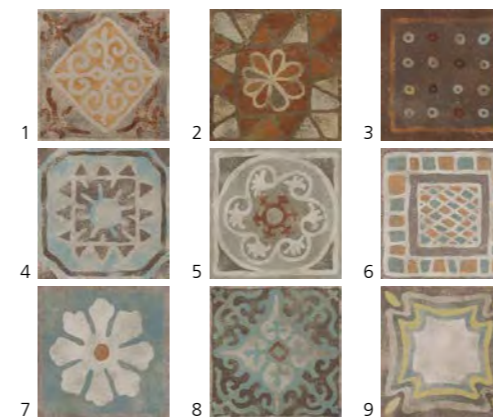

DECOR MOOD  
20x20 cm - 8"x8"  
± 9 mm

PGEMED1 DECOR MOOD 1 A79 ● 092 ■  
PGEMED2 DECOR MOOD 2 A79 ● 092 ■  
PGEMED3 DECOR MOOD 3 A79 ● 092 ■  
PGEMED4 DECOR MOOD 4 A79 ● 092 ■  
PGEMED5 DECOR MOOD 5 A79 ● 092 ■  
PGEMED6 DECOR MOOD 6 A79 ● 092 ■  
PGEMED7 DECOR MOOD 7 A79 ● 092 ■  
PGEMED8 DECOR MOOD 8 A79 ● 092 ■  
PGEMED9 DECOR MOOD 9 A79 ● 092 ■

PEZZI SPECIALI - TRIM PIECES ± 10 mm

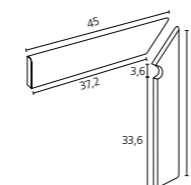

BATTISCOPA SCALA (KIT 2 PEZZI)  
10x45 cm - 4"x18"  
± 10 mm

DX  
PGZME3D HAZEL A24 ● 034 ■  
PGZME1D CREAMY A24 ● 034 ■  
PGZME0D COPPER A24 ● 034 ■  
PGZME5D SHEER A24 ● 034 ■  
PGZME2D DIM A24 ● 034 ■  
PGZME4D KEEN A24 ● 034 ■

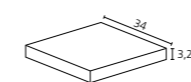

ANGOLO GRADONE A COSTA RETTA  
34x34 cm - 13<sup>3/8</sup>"x13<sup>3/8</sup>"  
± 10 mm

PGEME31 HAZEL B07 ● 095 ■  
PGEME11 CREAMY B07 ● 095 ■  
PGEME01 COPPER B07 ● 095 ■  
PGEME51 SHEER B07 ● 095 ■  
PGEME21 DIM B07 ● 095 ■  
PGEME41 KEEN B07 ● 095 ■

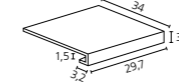

GRADONE A COSTA RETTA  
30x34 cm - 12"x13<sup>3/8</sup>"  
± 10 mm

PGEME30 HAZEL A35 ● 059 ■  
PGEME10 CREAMY A35 ● 059 ■  
PGEME00 COPPER A35 ● 059 ■  
PGEME50 SHEER A35 ● 059 ■  
PGEME20 DIM A35 ● 059 ■  
PGEME40 KEEN A35 ● 059 ■

COMPOSIZIONE DI 9 PEZZI - 9 PIECES COMPOSITION



DECOR MIX

± 9 mm  
PGEMEDM A29 ● 050 ■



BATTISCOPA  
10x60 cm RECT - 4"x24"  
± 10 mm

PGRME31 HAZEL A11 ● 015 ■  
PGRME11 CREAMY A11 ● 015 ■  
PGRME01 COPPER A11 ● 015 ■  
PGRME51 SHEER A11 ● 015 ■  
PGRME21 DIM A11 ● 015 ■  
PGRME41 KEEN A11 ● 015 ■



BATTISCOPA  
10x60,3 cm - 4"x24"  
± 10 mm

PGRME30 HAZEL A08 ● 011 ■  
PGRME10 CREAMY A08 ● 011 ■  
PGRME00 COPPER A08 ● 011 ■  
PGRME50 SHEER A08 ● 011 ■  
PGRME20 DIM A08 ● 011 ■  
PGRME40 KEEN A08 ● 011 ■

Trattandosi di pezzi artigianali possono verificarsi piccole variazioni dimensionali / Handmade pieces: light size variations may occur / Da es sich um handgemachte Teile handelt, können es kleine dimensionale Veränderungen auftreten / Etant donné qu'il s'agit de pièces faites à la main il peut y avoir des petits changements dimensionnels





RIVESTIMENTO / WALL Portland 45x90 cm Rect\_18"x36" Urban Wood Portland 45x90 cm Rect\_18"x36"  
 PAVIMENTO / FLOOR Portland 90x90 cm Rect\_36"x36"

# Urbanature

  **GRES A MASSA COLORATA**  
 COLOURED-BODY STONEWARE

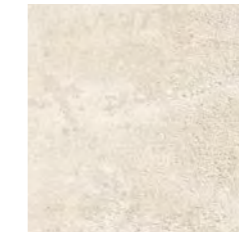

LIME

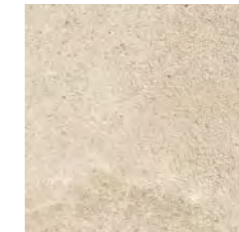

CONCRETE



CEMENT

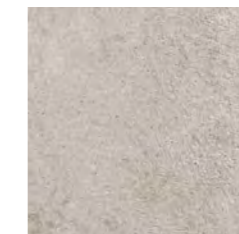

PORTLAND

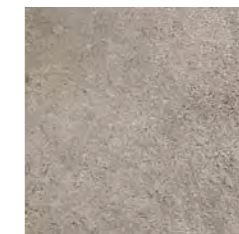

SILICON

## FORMATI - SIZES

± 10 mm / 11 mm



90x90 cm RECT  
36"x36"



45x90 cm RECT  
18"x36"

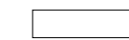

22,5x90 cm RECT  
9"x36"

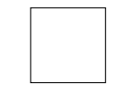

60x60 cm RECT  
24"x24"  
60,3x60,3 cm  
24"x24"





30x60 cm RECT  
12"x24"





45,2x45,2 cm  
18"x18"

## Disponibile - Available

 Gres porcellanato outdoor  
Outdoor porcelain stoneware  
20 mm  
(P. 404)

 Gres porcellanato laminato  
Laminated porcelain stoneware  
3,5 mm  
(P. 76)



DESTINAZIONI D'USO - INTENDED USE **Naturale**    **Strutturato / Ext** 

 DIN 51130: R9 Naturale R11 Strutturato / Ext  
 DIN 51097: C (A+B+C) Strutturato / Ext  
 BCR TORTUS: μ > 0,40  
 ANSI A326.3: DCOF ≥ 0,42  
 ASINZS 4586: P4 Strutturato / Ext  
 BS 7976-2: PTV 36+wet (SI.96 - SI.55) Strutturato / Ext

 ANSI A137.1: V2

**PROTECT**  
ANTIBATTERICO - ANTIMICROBIAL



PAVIMENTO / FLOOR Lime 60x60 cm Rect\_24"x24"



PAVIMENTO / FLOOR Portland 90x90 cm Rect\_36"x36"



PAVIMENTO / FLOOR Portland 60x60 cm Rect\_24"x24" Urban Steel Portland 60x60 cm Rect\_24"x24"



RIVESTIMENTO / WALL Portland 30x60 cm Rect\_12"x24" Urban Texture Portland 30x60 cm Rect\_12"x24"



RIVESTIMENTO / WALL Concrete 22,5x90 cm Rect\_9"x36"  
PAVIMENTO / FLOOR Concrete Strutturato 60,3x60,3 cm\_24"x24"

## LIME

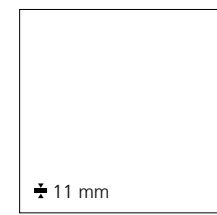

90x90 cm RECT - 36"x36"  
NATURALE  
PGGUNR05 A99 ● 196 ■



60x60 cm RECT - 24"x24"  
NATURALE  
PGWUN01P A68 ● 209 ■

60,3x60,3 cm - 24"x24"  
NATURALE  
PGWUN00P B47 ● 226 ■

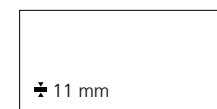

45x90 cm RECT - 18"x36"  
NATURALE  
PGHUN001 A99 ● 196 ■

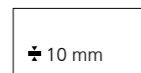

30x60 cm RECT - 12"x24"  
NATURALE  
PG-UN01 A68 ● 073 ■



22,5x90 cm RECT - 9"x36"  
NATURALE  
PG2UN001 B05 ● 204 ■

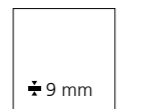

45,2x45,2 cm - 18"x18"  
NATURALE  
PGUUN00 B45 ● 052 ■

## CONCRETE

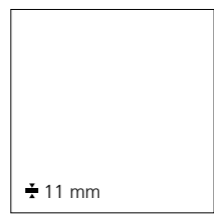

90x90 cm RECT - 36"x36"  
NATURALE  
PGGUNR15 A99 ● 196 ■



60x60 cm RECT - 24"x24"  
NATURALE  
PGWUN11P A68 ● 209 ■

60,3x60,3 cm - 24"x24"  
NATURALE  
PGWUN10P B47 ● 226 ■



45x90 cm RECT - 18"x36"  
NATURALE  
PGHUN101 A99 ● 196 ■



30x60 cm RECT - 12"x24"  
NATURALE  
PG-UN11 A68 ● 073 ■

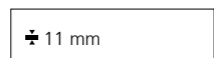

22,5x90 cm RECT - 9"x36"  
NATURALE  
PG2UN101 B05 ● 204 ■

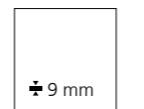

45,2x45,2 cm - 18"x18"  
NATURALE  
PGUUN10 B45 ● 052 ■

## CEMENT



90x90 cm RECT - 36"x36"  
NATURALE  
PGGUNR25 A99 ● 196 ■



60x60 cm RECT - 24"x24"  
NATURALE  
PGWUN21P A68 ● 209 ■

60,3x60,3 cm - 24"x24"  
NATURALE  
PGWUN20P B47 ● 226 ■

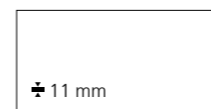

45x90 cm RECT - 18"x36"  
NATURALE  
PGHUN201 A99 ● 196 ■

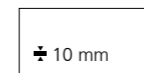

30x60 cm RECT - 12"x24"  
NATURALE  
PG-UN21 A68 ● 073 ■

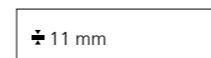

22,5x90 cm RECT - 9"x36"  
NATURALE  
PG2UN201 B05 ● 204 ■



45,2x45,2 cm - 18"x18"  
NATURALE  
PGUUN20 B45 ● 052 ■

## PORTLAND



90x90 cm RECT - 36"x36"  
NATURALE  
PGGUNR35 A99 ● 196 ■

EXT\*  
PGGUNG33 B06 ● 223 ■



60x60 cm RECT - 24"x24"  
NATURALE  
PGWUN31P A68 ● 209 ■

60,3x60,3 cm - 24"x24"  
NATURALE  
PGWUN30P B47 ● 226 ■

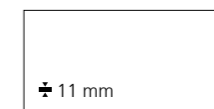

45x90 cm RECT - 18"x36"  
NATURALE  
PGHUN301 A99 ● 196 ■



30x60 cm RECT - 12"x24"  
NATURALE  
PG-UN31 A68 ● 073 ■

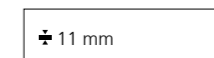

22,5x90 cm RECT - 9"x36"  
NATURALE  
PG2UN301 B05 ● 204 ■

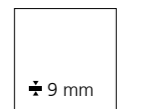

45,2x45,2 cm - 18"x18"  
NATURALE  
PGUUN30 B45 ● 052 ■

## SILICON



90x90 cm RECT - 36"x36"  
NATURALE  
PGGUNR45 A99 ● 196 ■



60x60 cm RECT - 24"x24"  
NATURALE  
PGWUN41P A68 ● 209 ■

60,3x60,3 cm - 24"x24"  
NATURALE  
PGWUN40P B47 ● 226 ■

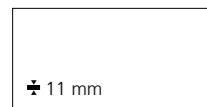

45x90 cm RECT - 18"x36"  
NATURALE  
PGHUN401 A99 ● 196 ■



30x60 cm RECT - 12"x24"  
NATURALE  
PG-UN41 A68 ● 073 ■



22,5x90 cm RECT - 9"x36"  
NATURALE  
PG2UN401 B05 ● 204 ■

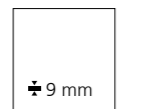

45,2x45,2 cm - 18"x18"  
NATURALE  
PGUUN40 B45 ● 052 ■

## CONCRETE

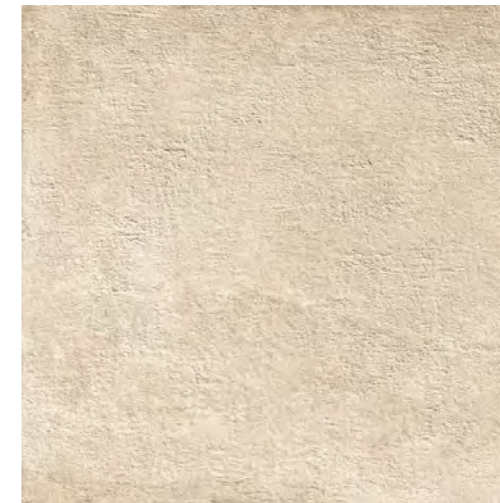

60,3x60,3 cm - 24"x24"  
STRUTTURATO\*  
PGWUN15P B47 ● 226 ■

## PORTLAND



60,3x60,3 cm - 24"x24"  
STRUTTURATO\*  
PGWUN35P B47 ● 226 ■

## CEMENT



60,3x60,3 cm - 24"x24"  
STRUTTURATO\*  
PGWUN25P B47 ● 226 ■

## SILICON



60,3x60,3 cm - 24"x24"  
STRUTTURATO\*  
PGWUN45P B47 ● 226 ■

\* Protezione antibatterica non presente / No antimicrobial protection / Der Antibakterielle Schutz nicht vorhanden / Protection antibactérienne pas présente

## DECORI - DECORS

LIME

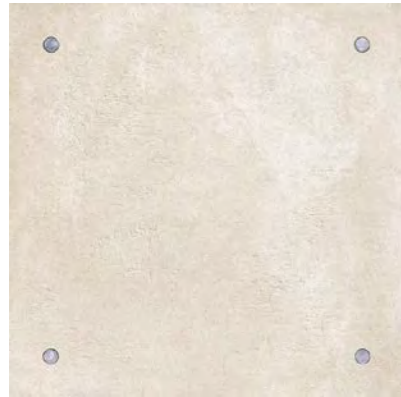

**URBAN STEEL**  
60x60 cm RECT - 24"x24"  
± 10 mm  
PGWUNS0 A71 ● 082

CONCRETE



**URBAN STEEL**  
60x60 cm RECT - 24"x24"  
± 10 mm  
PGWUNS1 A71 ● 082

CEMENT



**URBAN STEEL**  
60x60 cm RECT - 24"x24"  
± 10 mm  
PGWUNS2 A71 ● 082

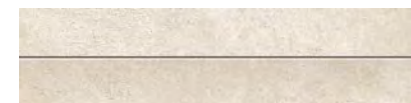

**URBAN WAVY**  
15x60 cm RECT - 6"x24"  
± 10 mm  
PG1UN00 A25 ● 036



**URBAN WAVY**  
15x60 cm RECT - 6"x24"  
± 10 mm  
PG1UN10 A25 ● 036

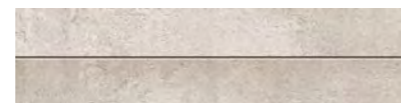

**URBAN WAVY**  
15x60 cm RECT - 6"x24"  
± 10 mm  
PG1UN20 A25 ● 036

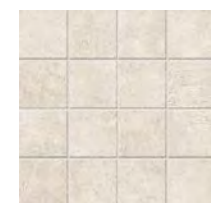

**MOSAICO 16 PEZZI**  
30x30 cm RECT - 12"x12"  
± 10 mm  
PGZUN00 B28 ● 119

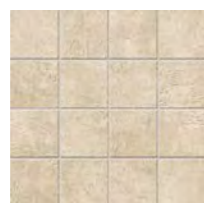

**MOSAICO 16 PEZZI**  
30x30 cm RECT - 12"x12"  
± 10 mm  
PGZUN10 B28 ● 119

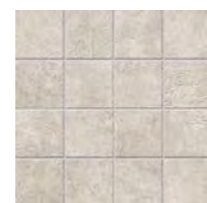

**MOSAICO 16 PEZZI**  
30x30 cm RECT - 12"x12"  
± 10 mm  
PGZUN20 B28 ● 119

## DECORI - DECORS

PORTLAND



**URBAN STEEL**  
60x60 cm RECT - 24"x24"  
± 10 mm  
PGWUNS3 A71 ● 082

SILICON



**URBAN STEEL**  
60x60 cm RECT - 24"x24"  
± 10 mm  
PGWUNS4 A71 ● 082



**URBAN WAVY**  
15x60 cm RECT - 6"x24"  
± 10 mm  
PG1UN30 A25 ● 036



**URBAN WAVY**  
15x60 cm RECT - 6"x24"  
± 10 mm  
PG1UN40 A25 ● 036

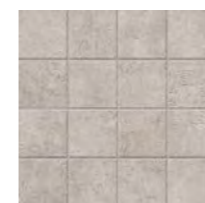

**MOSAICO 16 PEZZI**  
30x30 cm RECT - 12"x12"  
± 10 mm  
PGZUN30 B28 ● 119

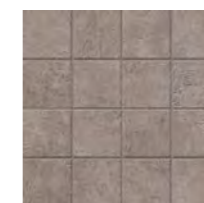

**MOSAICO 16 PEZZI**  
30x30 cm RECT - 12"x12"  
± 10 mm  
PGZUN40 B28 ● 119

## DECORI - DECORS

LIME

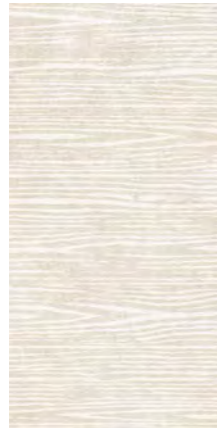

**URBAN WOOD\***  
45x90 cm RECT - 18"x36"  
± 11 mm  
PGHUN04 B11 ● 106

CEMENT



**URBAN WOOD\***  
45x90 cm RECT - 18"x36"  
± 11 mm  
PGHUN24 B11 ● 106

PORTLAND



**URBAN WOOD\***  
45x90 cm RECT - 18"x36"  
± 11 mm  
PGHUN34 B11 ● 106

SILICON



**URBAN WOOD\***  
45x90 cm RECT - 18"x36"  
± 11 mm  
PGHUN44 B11 ● 106



**URBAN WOOD LISTONE\***  
22,5x90 cm RECT - 9"x36"  
± 11 mm  
PG2UN54 A46 ● 074

CONCRETE



**URBAN TEXTURE\***  
30x60 cm RECT - 12"x24"  
± 10 mm  
PG-UN13 A46 ● 184



**URBAN TEXTURE\***  
6x60 cm RECT - 2<sup>3/8</sup>"x24"  
± 10 mm  
PGTUN13 A29 ● 044

PORTLAND



**URBAN TEXTURE\***  
30x60 cm RECT - 12"x24"  
± 10 mm  
PG-UN33 A46 ● 184



**URBAN TEXTURE\***  
6x60 cm RECT - 2<sup>3/8</sup>"x24"  
± 10 mm  
PGTUN33 A29 ● 044

\* Protezione antibatterica non presente / No antimicrobial protection / Der Antibakterielle Schutz nicht vorhanden / Protection antibactérienne pas présente

Possibilità di utilizzo a pavimento in interni residenziali / Suitable for floor residential interiors / Es ist möglich die Bodenverlegung in Wohnambien / Possibilité d'utilisation au sol dans les intérieurs résidentiels

## PEZZI SPECIALI - TRIM PIECES ± 9 mm / 10 mm

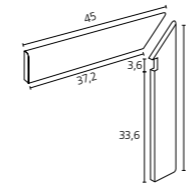

**BATTISCOPIA SCALA (KIT 2 PEZZI)**  
10x45 cm - 4"x18"  
± 10 mm

DX		SX	
PGZUN2D	CEMENT A24 ● 034	PGZUN2S	CEMENT A24 ● 034
PGZUN1D	CONCRETE A24 ● 034	PGZUN1S	CONCRETE A24 ● 034
PGZUN0D	LIME A24 ● 034	PGZUN0S	LIME A24 ● 034
PGZUN3D	PORTLAND A24 ● 034	PGZUN3S	PORTLAND A24 ● 034
PGZUN4D	SILICON A24 ● 034	PGZUN4S	SILICON A24 ● 034

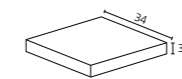

**ANGOLO GRADONE A COSTA RETTA**  
34x34 cm RECT - 13<sup>3/8</sup>"x13<sup>3/8</sup>"  
± 10 mm

PGEUN21	CEMENT B07 ● 095	PGEUN20	CEMENT A35 ● 059
PGEUN11	CONCRETE B07 ● 095	PGEUN10	CONCRETE A35 ● 059
PGEUN01	LIME B07 ● 095	PGEUN00	LIME A35 ● 059
PGEUN31	PORTLAND B07 ● 095	PGEUN30	PORTLAND A35 ● 059
PGEUN41	SILICON B07 ● 095	PGEUN40	SILICON A35 ● 059

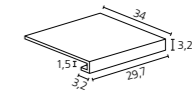

**GRADONE A COSTA RETTA**  
30x34 cm RECT - 12"x13<sup>3/8</sup>"  
± 10 mm

PGEUN21	CEMENT B07 ● 095	PGEUN20	CEMENT A35 ● 059
PGEUN11	CONCRETE B07 ● 095	PGEUN10	CONCRETE A35 ● 059
PGEUN01	LIME B07 ● 095	PGEUN00	LIME A35 ● 059
PGEUN31	PORTLAND B07 ● 095	PGEUN30	PORTLAND A35 ● 059
PGEUN41	SILICON B07 ● 095	PGEUN40	SILICON A35 ● 059

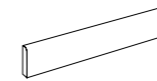

**BATTISCOPIA**  
10x60 cm RECT - 4"x24"  
± 10 mm

PGRUNR2	CEMENT A11 ● 015	PGRUN20	CEMENT A08 ● 011
PGRUNR1	CONCRETE A11 ● 015	PGRUN10	CONCRETE A08 ● 011
PGRUNR0	LIME A11 ● 015	PGRUN00	LIME A08 ● 011
PGRUNR3	PORTLAND A11 ● 015	PGRUN30	PORTLAND A08 ● 011
PGRUNR4	SILICON A11 ● 015	PGRUN40	SILICON A08 ● 011

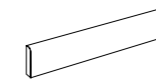

**BATTISCOPIA**  
10x60,3 cm - 4"x24"  
± 10 mm

PGRUN20	CEMENT A08 ● 011	PGZUN2A	CEMENT A12 ● 016
PGRUN10	CONCRETE A08 ● 011	PGZUN1A	CONCRETE A12 ● 016
PGRUN00	LIME A08 ● 011	PGZUN0A	LIME A12 ● 016
PGRUN30	PORTLAND A08 ● 011	PGZUN3A	PORTLAND A12 ● 016
PGRUN40	SILICON A08 ● 011	PGZUN4A	SILICON A12 ● 016



**ANGOLO RACCORDO\***  
1x1 cm - 3/8"x3/8"

PGZUN2A	CEMENT A12 ● 016	PGZUNR2	CEMENT A16 ● 022
PGZUN1A	CONCRETE A12 ● 016	PGZUNR1	CONCRETE A16 ● 022
PGZUN0A	LIME A12 ● 016	PGZUNR0	LIME A16 ● 022
PGZUN3A	PORTLAND A12 ● 016	PGZUNR3	PORTLAND A16 ● 022
PGZUN4A	SILICON A12 ● 016	PGZUNR4	SILICON A16 ● 022



**RACCORDO\***  
1x30 cm RECT - 3/8"x12"

PGZUN2A	CEMENT A12 ● 016	PGZUNR2	CEMENT A16 ● 022
PGZUN1A	CONCRETE A12 ● 016	PGZUNR1	CONCRETE A16 ● 022
PGZUN0A	LIME A12 ● 016	PGZUNR0	LIME A16 ● 022
PGZUN3A	PORTLAND A12 ● 016	PGZUNR3	PORTLAND A16 ● 022
PGZUN4A	SILICON A12 ● 016	PGZUNR4	SILICON A16 ● 022

Posare solo all'interno / Strictly for interiors / Nur im Innenraum zu verlegen / Poser seulement à l'intérieur

Posare solo all'interno / Strictly for interiors / Nur im Innenraum zu verlegen / Poser seulement à l'intérieur

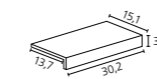

**ELEMENTO "L" STRUTTURATO\***  
15x30x4 cm - 6"x12"x1<sup>9/16</sup>"  
± 9 mm

PGZUNA2	CEMENT A20 ● 028
PGZUNA1	CONCRETE A20 ● 028
PGZUNA3	PORTLAND A20 ● 028
PGZUNA4	SILICON A20 ● 028

\* Protezione antibatterica non presente / No antimicrobial protection / Der Antibakterielle Schutz nicht vorhanden / Protection antibactérienne pas présente





# Trilogy

 **GRES A MASSA COLORATA**  
COLOURED-BODY STONEWARE

 **MONOPOROSA IN PASTA BIANCA SMALTATA**  
GLAZED WHITE BODY POROUS SINGLE-FIRED TILES



CALACATTA WHITE

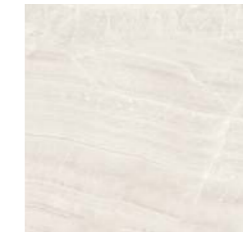

ONYX LIGHT

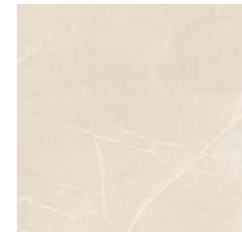

MOON BEIGE

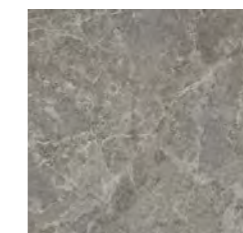

SANDY GREY

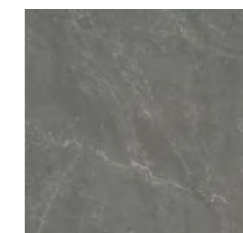

SKY SMOKE

## FORMATI - SIZES

± 10 mm / 10,5 mm / 11 mm



90x90 cm RECT  
36"x36"



60x120 cm RECT  
24"x48"



60x60 cm RECT  
24"x24"



30x60 cm RECT  
12"x24"



35x100 cm RECT  
13<sup>3/4</sup>"x39"

88x88 cm RECT  
34<sup>5/8</sup>"x34<sup>5/8</sup>"

## Disponibile - Available

 Gres porcellanato laminato  
Laminated porcelain stoneware  
5,5 mm  
plus (P. 94)

DESTINAZIONI D'USO - INTENDED USE **Soft / Lux**  

 ANSI A326.3: DCOF ≥ 0.42 Soft

 ANSI A137.1: V2

**PROTECT**  
ANTIBATTERICO - ANTIMICROBIAL

RIVESTIMENTO / WALL Onyx Light 35x100 cm Rect\_13<sup>3/4</sup>"x39" Swing Onyx Light 35x100 cm Rect\_13<sup>3/4</sup>"x39"  
PAVIMENTO / FLOOR Onyx Light Lux 100x100 cm Rect\_39"x39"



RIVESTIMENTO / WALL Curl Calacatta White 35x100 cm\_13<sup>3/4</sup>"x39"



RIVESTIMENTO / WALL Onyx Light Soft 7,5x30 cm Rect\_3"x12"



RIVESTIMENTO / WALL Moon Beige 35x100 cm Rect\_13<sup>3/4</sup>"x39" Glamour Mix Moon Beige 35x100 cm Rect\_13<sup>3/4</sup>"x39"  
 Fusion Moon Beige 35x100 cm Rect\_13<sup>3/4</sup>"x39" Sky Smoke Lux 100x300 cm Rect\_39"x118" Fusion Sky Smoke 35x100 cm Rect\_13<sup>3/4</sup>"x39"  
 PAVIMENTO / FLOOR Moon Beige Lux 60x120 cm Rect\_24"x48"



PAVIMENTO / FLOOR Sandy Grey Chevron Soft 9,5x54 cm Rect\_3<sup>3/4</sup>" x 21<sup>1/4</sup>"



RIVESTIMENTO / WALL Sky Smoke Mosaico Freccia 30x34,5 cm Rect\_12" x 13<sup>3/4</sup>"



RIVESTIMENTO / WALL Sandy Grey 35x100 cm Rect\_13<sup>3/4</sup>"x39" Fusion Sandy Grey 35x100 cm Rect\_13<sup>3/4</sup>"x39" Jewel Sandy Grey 35x100 cm Rect\_13<sup>3/4</sup>"x39"  
PAVIMENTO / FLOOR Sandy Grey Soft 100x100 cm Rect\_39"x39"

CALACATTA WHITE

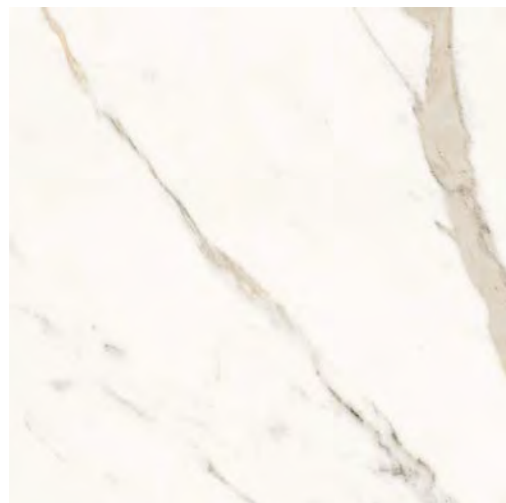

60x120 cm RECT - 24"x48"  
SOFT  
PGXTY052 A76 ● 222 ■  
LUX\*  
PGXTY50 B09 ● 094 ■



60x60 cm RECT - 24"x24"  
SOFT  
PGWTY05 A61 ● 220 ■  
LUX\*  
PGWTY60 A92 ● 087 ■

ONYX LIGHT

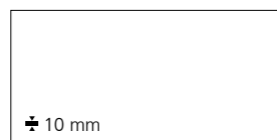

60x120 cm RECT - 24"x48"  
SOFT  
PGXTY252 A76 ● 222 ■  
LUX\*  
PGXTY52 B09 ● 094 ■



60x60 cm RECT - 24"x24"  
SOFT  
PGWTY25 A61 ● 220 ■  
LUX\*  
PGWTY62 A92 ● 087 ■



90x90 cm RECT - 36"x36"  
SOFT  
PGGTYS01 A96 ● 090 ■  
88x88 cm - 34<sup>5/8</sup>"x34<sup>5/8</sup>"  
LUX\*  
PGGTYL01 B53 ● 105 ■



30x60 cm RECT - 12"x24"  
SOFT  
PG-TY05 A61 ● 220 ■  
LUX\*  
PG-TY60 A92 ● 087 ■

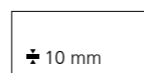

30x60 cm RECT - 12"x24"  
SOFT  
PG-TY25 A61 ● 220 ■  
LUX\*  
PG-TY62 A92 ● 087 ■

MOON BEIGE

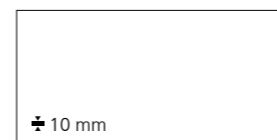
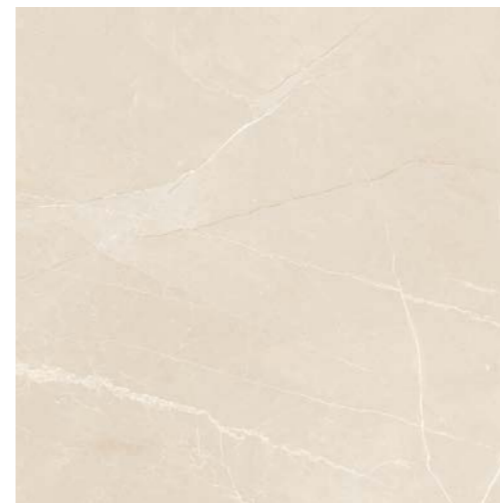

60x120 cm RECT - 24"x48"  
SOFT  
PGXTY152 A76 ● 222 ■  
LUX\*  
PGXTY51 B09 ● 094 ■



60x60 cm RECT - 24"x24"  
SOFT  
PGWTY15 A61 ● 220 ■  
LUX\*  
PGWTY61 A92 ● 087 ■



90x90 cm RECT - 36"x36"  
SOFT  
PGGTYS11 A96 ● 090 ■  
88x88 cm - 34<sup>5/8</sup>"x34<sup>5/8</sup>"  
LUX\*  
PGGTYL11 B53 ● 105 ■

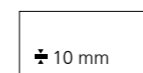

30x60 cm RECT - 12"x24"  
SOFT  
PG-TY15 A61 ● 220 ■  
LUX\*  
PG-TY61 A92 ● 087 ■

SANDY GREY

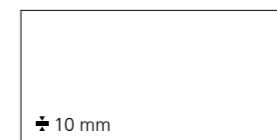

60x120 cm RECT - 24"x48"  
SOFT  
PGXTY352 A76 ● 222 ■  
LUX\*  
PGXTY53 B09 ● 094 ■

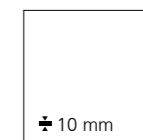

60x60 cm RECT - 24"x24"  
SOFT  
PGWTY35 A61 ● 220 ■  
LUX\*  
PGWTY63 A92 ● 087 ■



90x90 cm RECT - 36"x36"  
SOFT  
PGGTYS31 A96 ● 090 ■  
88x88 cm - 34<sup>5/8</sup>"x34<sup>5/8</sup>"  
LUX\*  
PGGTYL31 B53 ● 105 ■

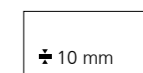

30x60 cm RECT - 12"x24"  
SOFT  
PG-TY35 A61 ● 220 ■  
LUX\*  
PG-TY63 A92 ● 087 ■

SKY SMOKE



60x120 cm RECT - 24"x48"

SOFT  
PGXTY452 A76 ● 222 ■  
LUX\*  
PGXTY54 B09 ● 094 ■



60x60 cm RECT - 24"x24"

SOFT  
PGWTY45 A61 ● 220 ■  
LUX\*  
PGWTY64 A92 ● 087 ■

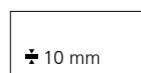

30x60 cm RECT - 12"x24"

SOFT  
PG-TY45 A61 ● 220 ■  
LUX\*  
PG-TY64 A92 ● 087 ■

PEZZI SPECIALI - TRIM PIECES ± 10 mm

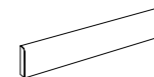

BATTISCOPA  
Soft

10x60 cm RECT - 4"x24"  
± 10 mm

PGRTY00	CALACATTA WHITE	A11 ● 015 ■
PGRTY20	ONYX LIGHT	A11 ● 015 ■
PGRTY10	MOON BEIGE	A11 ● 015 ■
PGRTY30	SANDY GREY	A11 ● 015 ■
PGRTY40	SKY SMOKE	A11 ● 015 ■

BATTISCOPA  
Lux\*

10x60 cm RECT - 4"x24"  
± 10 mm

PGRTY60	CALACATTA WHITE	A14 ● 018 ■
PGRTY62	ONYX LIGHT	A14 ● 018 ■
PGRTY61	MOON BEIGE	A14 ● 018 ■
PGRTY63	SANDY GREY	A14 ● 018 ■
PGRTY64	SKY SMOKE	A14 ● 018 ■

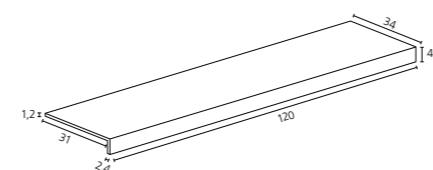

GRADINO PLUS\*\*  
Soft

34x120x4,5 cm RECT - 13<sup>3/8</sup>"x48"x1<sup>3/4</sup>"  
± 10 mm

PGDTY00	CALACATTA WHITE	B33 ● 123 ■
PGDTY20	ONYX LIGHT	B33 ● 123 ■
PGDTY10	MOON BEIGE	B33 ● 123 ■
PGDTY30	SANDY GREY	B33 ● 123 ■
PGDTY40	SKY SMOKE	B33 ● 123 ■

GRADINO PLUS\*\*  
Lux\*

34x120x4,5 cm RECT - 13<sup>3/8</sup>"x48"x1<sup>3/4</sup>"  
± 10 mm

PGDTY55	CALACATTA WHITE	B34 ● 124 ■
PGDTY75	ONYX LIGHT	B34 ● 124 ■
PGDTY65	MOON BEIGE	B34 ● 124 ■
PGDTY85	SANDY GREY	B34 ● 124 ■
PGDTY95	SKY SMOKE	B34 ● 124 ■

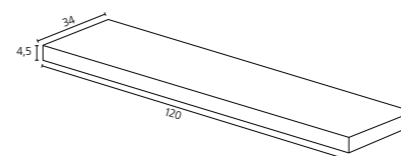

ANGOLARE DX GRADINO PLUS\*\*  
Soft

34x120x4,5 cm RECT - 13<sup>3/8</sup>"x48"x1<sup>3/4</sup>"  
± 10 mm

PGDTY01	CALACATTA WHITE	B37 ● 131 ■
PGDTY21	ONYX LIGHT	B37 ● 131 ■
PGDTY11	MOON BEIGE	B37 ● 131 ■
PGDTY31	SANDY GREY	B37 ● 131 ■
PGDTY41	SKY SMOKE	B37 ● 131 ■

ANGOLARE DX GRADINO PLUS\*\*  
Lux\*

34x120x4,5 cm RECT - 13<sup>3/8</sup>"x48"x1<sup>3/4</sup>"  
± 10 mm

PGDTY56	CALACATTA WHITE	B38 ● 135 ■
PGDTY76	ONYX LIGHT	B38 ● 135 ■
PGDTY66	MOON BEIGE	B38 ● 135 ■
PGDTY86	SANDY GREY	B38 ● 135 ■
PGDTY96	SKY SMOKE	B38 ● 135 ■

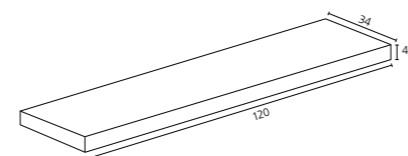

ANGOLARE SX GRADINO PLUS\*\*  
Soft

34x120x4,5 cm RECT - 13<sup>3/8</sup>"x48"x1<sup>3/4</sup>"  
± 10 mm

PGDTY02	CALACATTA WHITE	B37 ● 131 ■
PGDTY22	ONYX LIGHT	B37 ● 131 ■
PGDTY12	MOON BEIGE	B37 ● 131 ■
PGDTY32	SANDY GREY	B37 ● 131 ■
PGDTY42	SKY SMOKE	B37 ● 131 ■

ANGOLARE SX GRADINO PLUS\*\*  
Lux\*

34x120x4,5 cm RECT - 13<sup>3/8</sup>"x48"x1<sup>3/4</sup>"  
± 10 mm

PGDTY57	CALACATTA WHITE	B38 ● 135 ■
PGDTY77	ONYX LIGHT	B38 ● 135 ■
PGDTY67	MOON BEIGE	B38 ● 135 ■
PGDTY87	SANDY GREY	B38 ● 135 ■
PGDTY97	SKY SMOKE	B38 ● 135 ■

## DECORI - DECORS

### CALACATTA WHITE

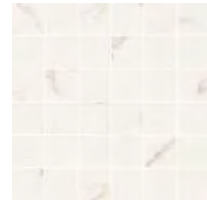

MOSAICO 36 SOFT  
30x30 cm RECT - 12"x12"  
± 10 mm  
PGZTY00 B26 ● 216 ■



MOSAICO 72 LUX 1\*  
30x30 cm RECT - 12"x12"  
± 10 mm  
PGZTY71 B42 ● 140 ■

### MOON BEIGE



MOSAICO 36 SOFT  
30x30 cm RECT - 12"x12"  
± 10 mm  
PGZTY10 B26 ● 216 ■



MOSAICO 72 LUX 1\*  
30x30 cm RECT - 12"x12"  
± 10 mm  
PGZTY72 B42 ● 140 ■



MOSAICO 36 LUX\*  
29x29 cm RECT - 11<sup>1</sup>/<sub>2</sub>"x11<sup>1</sup>/<sub>2</sub>"  
± 10 mm  
PGZTYL0 B35 ● 128 ■

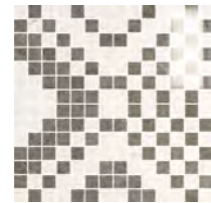

MOSAICO OPTIC LUX 1\*  
29x29 cm RECT - 11<sup>1</sup>/<sub>2</sub>"x11<sup>1</sup>/<sub>2</sub>"  
± 10 mm  
PGZTY51 B42 ● 140 ■



MOSAICO 36 LUX  
29x29 cm RECT - 11<sup>1</sup>/<sub>2</sub>"x11<sup>1</sup>/<sub>2</sub>"  
± 10 mm  
PGZTYL1 B35 ● 128 ■

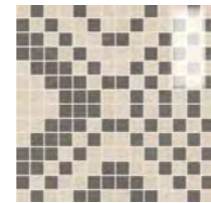

MOSAICO OPTIC LUX 1\*  
29x29 cm RECT - 11<sup>1</sup>/<sub>2</sub>"x11<sup>1</sup>/<sub>2</sub>"  
± 10 mm  
PGZTY52 B42 ● 140 ■



MOSAICO FRECCIA  
30x34,5 cm RECT - 12"x13<sup>3</sup>/<sub>4</sub>"  
± 10 mm  
PGZTYE0 B41 ● 140 ■



MOSAICO FRECCIA  
30x34,5 cm RECT - 12"x13<sup>3</sup>/<sub>4</sub>"  
± 10 mm  
PGZTYE1 B41 ● 140 ■

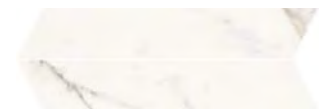

CHEVRON SOFT  
9,5x54 cm RECT - 3<sup>3</sup>/<sub>4</sub>"x21<sup>1</sup>/<sub>4</sub>"  
± 10 mm  
PGZTYC0 B48 ● 095 ■

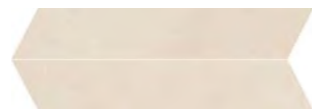

CHEVRON SOFT  
9,5x54 cm RECT - 3<sup>3</sup>/<sub>4</sub>"x21<sup>1</sup>/<sub>4</sub>"  
± 10 mm  
PGZTYC1 B48 ● 095 ■



7,5x30 cm RECT - 3"x12"  
± 10 mm  
SOFT  
PGZTYM01 B09 ● 094 ■



7,5x30 cm RECT - 3"x12"  
± 10 mm  
SOFT  
PGZTYM11 B09 ● 094 ■

## DECORI - DECORS

### ONYX LIGHT



MOSAICO 36 SOFT  
30x30 cm RECT - 12"x12"  
± 10 mm  
PGZTY20 B26 ● 216 ■

### SANDY GREY

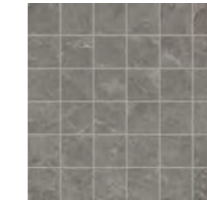

MOSAICO 36 SOFT  
30x30 cm RECT - 12"x12"  
± 10 mm  
PGZTY30 B26 ● 216 ■

### SKY SMOKE

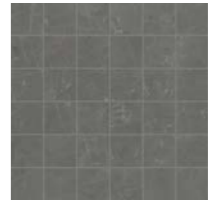

MOSAICO 36 SOFT  
30x30 cm RECT - 12"x12"  
± 10 mm  
PGZTY40 B26 ● 216 ■



MOSAICO 36 LUX\*  
29x29 cm RECT - 11<sup>1</sup>/<sub>2</sub>"x11<sup>1</sup>/<sub>2</sub>"  
± 10 mm  
PGZTYL2 B35 ● 128 ■



MOSAICO 36 LUX\*  
29x29 cm RECT - 11<sup>1</sup>/<sub>2</sub>"x11<sup>1</sup>/<sub>2</sub>"  
± 10 mm  
PGZTYL3 B35 ● 128 ■

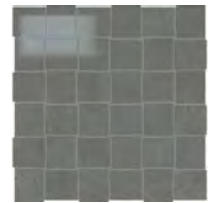

MOSAICO 36 LUX\*  
29x29 cm RECT - 11<sup>1</sup>/<sub>2</sub>"x11<sup>1</sup>/<sub>2</sub>"  
± 10 mm  
PGZTYL4 B35 ● 128 ■



MOSAICO FRECCIA  
30x34,5 cm RECT - 12"x13<sup>3</sup>/<sub>4</sub>"  
± 10 mm  
PGZTYE2 B41 ● 140 ■



MOSAICO FRECCIA  
30x34,5 cm RECT - 12"x13<sup>3</sup>/<sub>4</sub>"  
± 10 mm  
PGZTYE3 B41 ● 140 ■



MOSAICO FRECCIA  
30x34,5 cm RECT - 12"x13<sup>3</sup>/<sub>4</sub>"  
± 10 mm  
PGZTYE4 B41 ● 140 ■



CHEVRON SOFT  
9,5x54 cm RECT - 3<sup>3</sup>/<sub>4</sub>"x21<sup>1</sup>/<sub>4</sub>"  
± 10 mm  
PGZTYC2 B48 ● 095 ■



CHEVRON SOFT  
9,5x54 cm RECT - 3<sup>3</sup>/<sub>4</sub>"x21<sup>1</sup>/<sub>4</sub>"  
± 10 mm  
PGZTYC3 B48 ● 095 ■



CHEVRON SOFT  
9,5x54 cm RECT - 3<sup>3</sup>/<sub>4</sub>"x21<sup>1</sup>/<sub>4</sub>"  
± 10 mm  
PGZTYC4 B48 ● 095 ■



7,5x30 cm RECT - 3"x12"  
± 10 mm  
SOFT  
PGZTYM21 B09 ● 094 ■



7,5x30 cm RECT - 3"x12"  
± 10 mm  
SOFT  
PGZTYM31 B09 ● 094 ■



7,5x30 cm RECT - 3"x12"  
± 10 mm  
SOFT  
PGZTYM41 B09 ● 094 ■



# Trilogy

MONOPOROSA IN PASTA BIANCA SMALTATA - GLAZED WHITE BODY POROUS SINGLE-FIRED WALL TILES

## CALACATTA WHITE



35x100 cm RECT - 13<sup>3/4</sup>"x39"  
± 10,5 mm  
PBFTY002 A54 ● 070 ■

## SANDY GREY



35x100 cm RECT - 13<sup>3/4</sup>"x39"  
± 10,5 mm  
PBFTY302 A54 ● 070 ■

## ONYX LIGHT



35x100 cm RECT - 13<sup>3/4</sup>"x39"  
± 10,5 mm  
PBFTY202 A54 ● 070 ■

## SKY SMOKE



35x100 cm RECT - 13<sup>3/4</sup>"x39"  
± 10,5 mm  
PBFTY402 A54 ● 070 ■

## MOON BEIGE



35x100 cm RECT - 13<sup>3/4</sup>"x39"  
± 10,5 mm  
PBFTY102 A54 ● 070 ■

# Trilogy

MONOPOROSA IN PASTA BIANCA SMALTATA - GLAZED WHITE BODY POROUS SINGLE-FIRED WALL TILES

## DECORI - DECORS

### CALACATTA WHITE



JEWEL  
35x100 cm RECT - 13<sup>3/4</sup>"x39"  
± 10,5 mm  
PBFTYJ01 B12 ● 095 ■

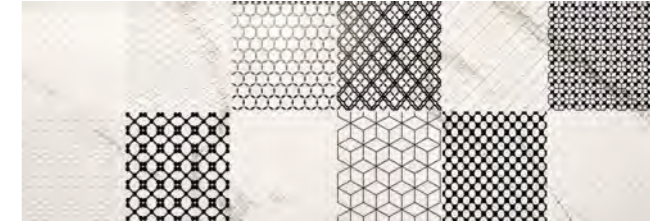

GLAMOUR MIX\*  
35x100 cm RECT - 13<sup>3/4</sup>"x39"  
± 10,5 mm  
PBFTYG0 B24 ● 115 ■



FUSION  
35x100 cm RECT - 13<sup>3/4</sup>"x39"  
± 10,5 mm  
PBFTY052 A71 ● 085 ■

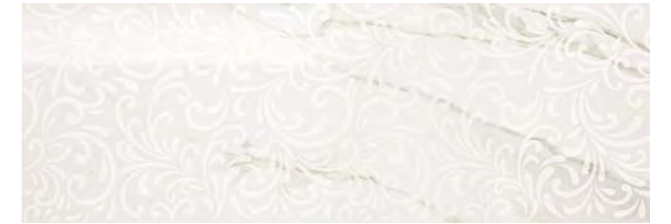

CURL  
35x100 cm RECT - 13<sup>3/4</sup>"x39"  
± 10,5 mm  
PBFTYC01 B12 ● 095 ■



SWING  
35x100 cm RECT - 13<sup>3/4</sup>"x39"  
± 10,5 mm  
PBFTYS02 A71 ● 085 ■



SWING GLITTER  
35x100 cm RECT - 13<sup>3/4</sup>"x39"  
± 10,5 mm  
PBFTYF01 A76 ● 222 ■

\* Sviluppato su 2 soggetti / Developed on 2 patterns / Paarweise entwickelt / Développe sur 2 éléments

# Trilogy

MONOPOROSA IN PASTA BIANCA SMALTATA - GLAZED WHITE BODY POROUS SINGLE-FIRED WALL TILES

## DECORI - DECORS

### ONYX LIGHT



**JEWEL**  
35x100 cm RECT - 13<sup>3/4</sup>"x39"  
± 10,5 mm  
PBFTYJ21 B12 ● 095 ■



**FUSION**  
35x100 cm RECT - 13<sup>3/4</sup>"x39"  
± 10,5 mm  
PBFTY252 A71 ● 085 ■

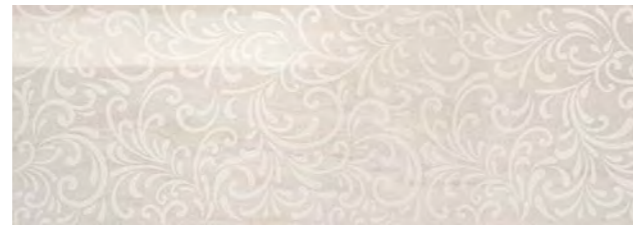

**CURL**  
35x100 cm RECT - 13<sup>3/4</sup>"x39"  
± 10,5 mm  
PBFTYC21 B12 ● 095 ■



**SWING**  
35x100 cm RECT - 13<sup>3/4</sup>"x39"  
± 10,5 mm  
PBFTYS22 A71 ● 085 ■



**SWING GLITTER**  
35x100 cm RECT - 13<sup>3/4</sup>"x39"  
± 10,5 mm  
PBFTYF21 A76 ● 222 ■

# Trilogy

MONOPOROSA IN PASTA BIANCA SMALTATA - GLAZED WHITE BODY POROUS SINGLE-FIRED WALL TILES

## DECORI - DECORS

### MOON BEIGE



**JEWEL**  
35x100 cm RECT - 13<sup>3/4</sup>"x39"  
± 10,5 mm  
PBFTYJ11 B12 ● 095 ■



**GLAMOUR MIX\***  
35x100 cm RECT - 13<sup>3/4</sup>"x39"  
± 10,5 mm  
PBFTYG1 B24 ● 115 ■



**FUSION**  
35x100 cm RECT - 13<sup>3/4</sup>"x39"  
± 10,5 mm  
PBFTY152 A71 ● 085 ■



**CURL**  
35x100 cm RECT - 13<sup>3/4</sup>"x39"  
± 10,5 mm  
PBFTYC11 B12 ● 095 ■



**SWING**  
35x100 cm RECT - 13<sup>3/4</sup>"x39"  
± 10,5 mm  
PBFTYS12 A71 ● 085 ■



**SWING GLITTER**  
35x100 cm RECT - 13<sup>3/4</sup>"x39"  
± 10,5 mm  
PBFTYF11 A76 ● 222 ■

\* Sviluppato su 2 soggetti / Developed on 2 patterns / Paarweise entwickelt / Développe sur 2 éléments

# Trilogy

MONOPOROSA IN PASTA BIANCA SMALTATA - GLAZED WHITE BODY POROUS SINGLE-FIRED WALL TILES

## DECORI - DECORS

SANDY GREY



**JEWEL**  
35x100 cm RECT - 13<sup>3/4</sup>"x39"  
± 10,5 mm  
PBFTYJ31 B12 ● 095 ■

SKY SMOKE

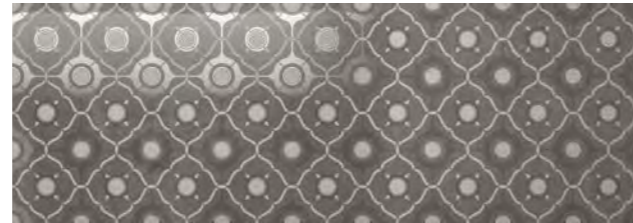

**JEWEL**  
35x100 cm RECT - 13<sup>3/4</sup>"x39"  
± 10,5 mm  
PBFTYJ41 B12 ● 095 ■



**FUSION**  
35x100 cm RECT - 13<sup>3/4</sup>"x39"  
± 10,5 mm  
PBFTY352 A71 ● 085 ■



**FUSION**  
35x100 cm RECT - 13<sup>3/4</sup>"x39"  
± 10,5 mm  
PBFTY452 A71 ● 085 ■



**SWING**  
35x100 cm RECT - 13<sup>3/4</sup>"x39"  
± 10,5 mm  
PBFTYS32 A71 ● 085 ■



**SWING**  
35x100 cm RECT - 13<sup>3/4</sup>"x39"  
± 10,5 mm  
PBFTYS42 A71 ● 085 ■



**SWING GLITTER**  
35x100 cm RECT - 13<sup>3/4</sup>"x39"  
± 10,5 mm  
PBFTYF31 A76 ● 222 ■

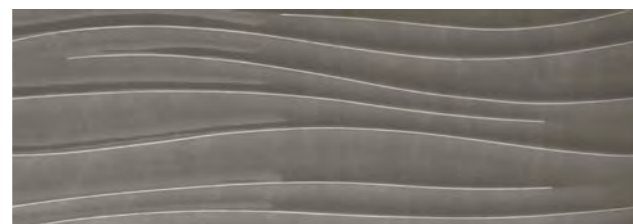

**SWING GLITTER**  
35x100 cm RECT - 13<sup>3/4</sup>"x39"  
± 10,5 mm  
PBFTYF41 A76 ● 222 ■

# Trilogy

MONOPOROSA IN PASTA BIANCA SMALTATA - GLAZED WHITE BODY POROUS SINGLE-FIRED WALL TILES

## PEZZI SPECIALI - TRIM PIECES ± 10 mm



**SPIGOLO**  
1x35 cm RECT - 3/8"x13<sup>3/4</sup>"  
± 10 mm

PBZTY00	CALACATTA WHITE	A09 ● 014 ■
PBZTY20	ONYX LIGHT	A09 ● 014 ■
PBZTY10	MOON BEIGE	A09 ● 014 ■

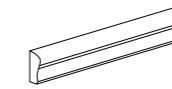

**TORELLO**  
5x35 cm RECT - 2"x13<sup>3/4</sup>"  
± 10 mm

PBZTY01	CALACATTA WHITE	A12 ● 017 ■
PBZTY21	ONYX LIGHT	A12 ● 017 ■
PBZTY11	MOON BEIGE	A12 ● 017 ■



**ANGOLO ESTERNO TORELLO**  
2x5 cm RECT - 3/4"x2"  
± 10 mm

PBZTY03	CALACATTA WHITE	A15 ● 021 ■
PBZTY23	ONYX LIGHT	A15 ● 021 ■
PBZTY13	MOON BEIGE	A15 ● 021 ■

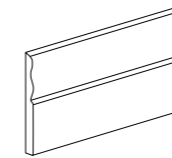

**ALZATA**  
12,5x35 cm RECT - 5"x13<sup>3/4</sup>"  
± 10 mm

PBZTY02	CALACATTA WHITE	A19 ● 028 ■
PBZTY22	ONYX LIGHT	A19 ● 028 ■
PBZTY12	MOON BEIGE	A19 ● 028 ■



**ANGOLO ESTERNO ALZATA**  
2x12,5 cm RECT - 3/4"x5"  
± 10 mm

PBZTY04	CALACATTA WHITE	A19 ● 028 ■
PBZTY24	ONYX LIGHT	A19 ● 028 ■
PBZTY14	MOON BEIGE	A19 ● 028 ■



# Assi d'Alpe

 **GRES A MASSA COLORATA**  
COLOURED-BODY STONEWARE

GRES

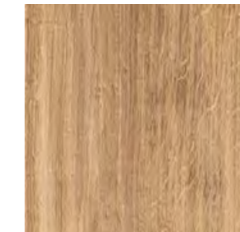

CHALET

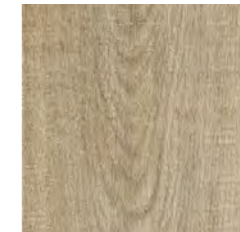

BADIA

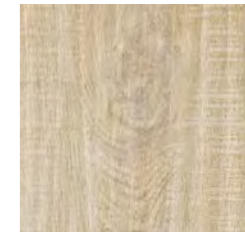

CIASA

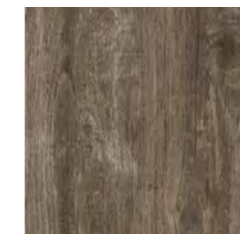

MASO

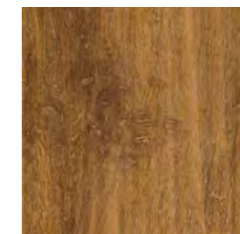

STUBE

**FORMATI - SIZES**

± 10 mm

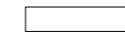

20x90,5 cm  
8"x36"

**DESTINAZIONI D'USO - INTENDED USE** Naturale   

 DIN 51130: R10  
DIN 51097: A  
BCR TORTUS:  $\mu > 0,40$   
ANSI A326.3: DCOF  $\geq 0,42$

 ANSI A137.1: V2 Badia, Ciasa, Chalet

 ANSI A137.1: V3 Stube, Maso

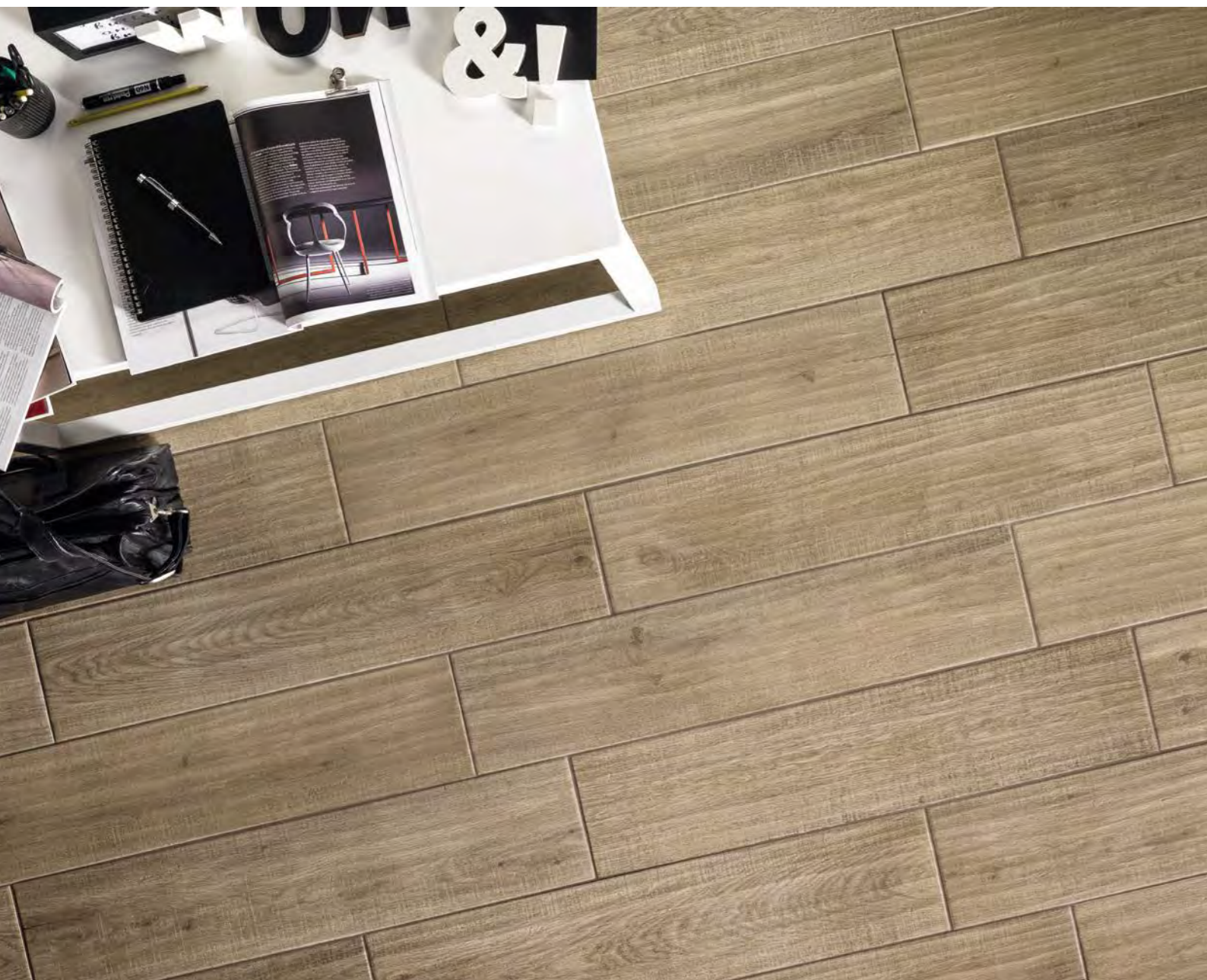

PAVIMENTO / FLOOR Badia 20x90,5 cm\_8"x36"



RIVESTIMENTO / WALL Chalet 20x90,5 cm\_8"x36"



PAVIMENTO / FLOOR Ciasa 20x90,5 cm\_8" x36"



PAVIMENTO / FLOOR Maso 20x90,5 cm\_8" x36"

# Assi d'Alpe

GRES A MASSA COLORATA - COLOURED-BODY STONEWARE

CHALET



± 10 mm

20x90,5 cm - 8"x36"

NATURALE  
PG2DA001 B46 ● 067 ■

BADIA



± 10 mm

20x90,5 cm - 8"x36"

NATURALE  
PG2DA301 B46 ● 067 ■

CIASA



± 10 mm

20x90,5 cm - 8"x36"

NATURALE  
PG2DA201 B46 ● 067 ■

# Assi d'Alpe

GRES A MASSA COLORATA - COLOURED-BODY STONEWARE

STUBE



± 10 mm

20x90,5 cm - 8"x36"

NATURALE  
PG2DA101 B46 ● 067 ■

MASO



± 10 mm

20x90,5 cm - 8"x36"

NATURALE  
PG2DA401 B46 ● 067 ■

## PR( )TECT

ANTIBATTERICO - ANTIMICROBIAL

Per ordini superiori ai 1.000 Mq può essere richiesta la protezione antibatterica con una maggiorazione di 2,5€ netti al Mq / For orders above 1.000 Sqm the anti-bacterial protection may be requested and added, with a €2,50/Sqm net price increase / Pour commandes supérieures à 1.000 m2 vous pouvez demander la protection antibactérienne avec un prix majoré de 2,5 Euro net/m<sup>2</sup> / Sie koennen den antibakterielle Hygieneschutz von nachfragen für alle Aufträge ab 1000 QM, mit einer Preiserhöhung von Euro 2,50/QM netto

## PEZZI SPECIALI - TRIM PIECES ± 10 mm



### BATTISCOPIA

10x60,3 cm - 4"x24"

± 10 mm

PGRDA00	CHALET	A08 ● 011 ■
PGRDA30	BADIA	A08 ● 011 ■
PGRDA20	CIASA	A08 ● 011 ■
PGRDA10	STUBE	A08 ● 011 ■
PGRDA40	MASO	A08 ● 011 ■



# Chic Wood

 **GRES A MASSA COLORATA**  
COLOURED-BODY STONEWARE

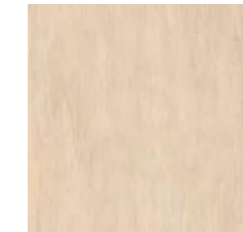

MILK

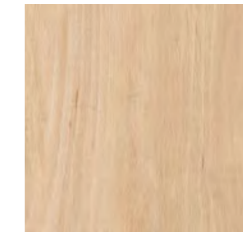

HONEY

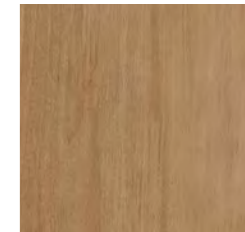

COCO

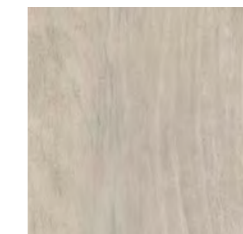

FOAM



EMBER

## FORMATI - SIZES

± 10 mm



30x120 cm  
12"x48"



20x120 cm  
8"x48"

## Disponibile - Available

 Gres porcellanato outdoor  
Outdoor porcelain stoneware  
20 mm  
(P. 408)

## DESTINAZIONI D'USO - INTENDED USE

Naturale    Ext 

 DIN 51130: R10 Naturale R11 Ext  
DIN 51097: B (A+B) Naturale C (A+B+C) Ext  
BCR TORTUS:  $\mu > 0,40$   
ANSI A326.3: DCOF  $\geq 0,42$

 ANSI A137.1: V2

**PROTECT**  
ANTIBATTERICO - ANTIMICROBIAL

RIVESTIMENTO / WALL Quadrus 2 (Honey-Coco) 30x30 cm\_12"x12" Quadrus Honey 30x30 cm\_12"x12" Quadrus Coco 30x30 cm\_12"x12"  
PAVIMENTO / FLOOR Chevron Honey 10x53,5 cm\_4"x21"





RIVESTIMENTO / WALL Milk 30x120 cm Rect\_12"x48" Quadrus 1 (Milk-Coco) 30x30 cm Rect\_12"x12"  
 PAVIMENTO / FLOOR Milk 30x120 cm Rect\_12"x48" Quadrus 1 (Milk-Coco) 30x30 cm Rect\_12"x12"



RIVESTIMENTO / WALL Milk 30x120 cm Rect\_12"x48" Quadrus 1 (Milk-Coco) 30x30 cm Rect\_12"x12"  
 PAVIMENTO / FLOOR Milk 30x120 cm Rect\_12"x48" Quadrus 1 (Milk-Coco) 30x30 cm Rect\_12"x12"



RIVESTIMENTO / WALL Herring Ember 24,4x60 cm Rect\_9<sup>5/8</sup>"x24"  
PAVIMENTO / FLOOR Ember 20x120 cm Rect\_8"x48"

MILK

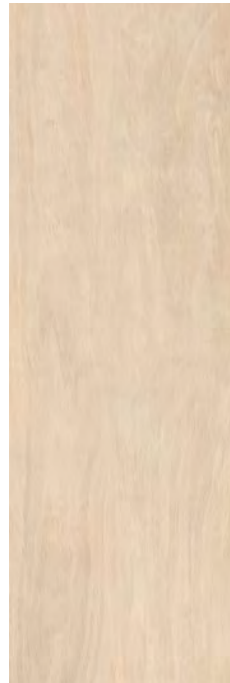

± 10 mm

30x120 cm RECT - 12"x48"  
NATURALE  
PG6CH40 A68 ● 077 ■

± 10 mm

20x120 cm RECT - 8"x48"  
NATURALE  
PG0CH40 A68 ● 077 ■  
EXT\*  
PG0CH45 A73 ● 196 ■

HONEY

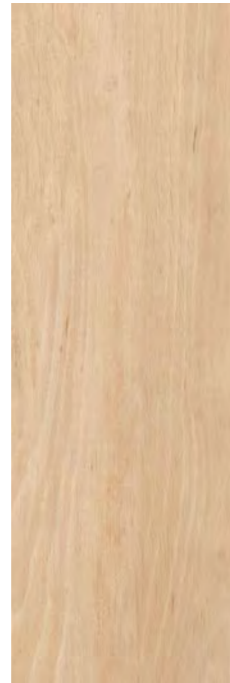

± 10 mm

30x120 cm RECT - 12"x48"  
NATURALE  
PG6CH30 A68 ● 077 ■

± 10 mm

20x120 cm RECT - 8"x48"  
NATURALE  
PG0CH30 A68 ● 077 ■  
EXT\*  
PG0CH35 A73 ● 196 ■

COCO

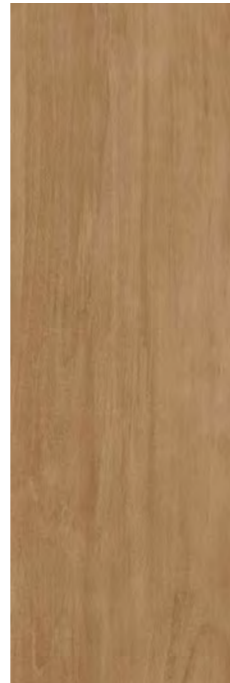

± 10 mm

30x120 cm RECT - 12"x48"  
NATURALE  
PG6CH00 A68 ● 077 ■

± 10 mm

20x120 cm RECT - 8"x48"  
NATURALE  
PG0CH00 A68 ● 077 ■  
EXT\*  
PG0CH05 A73 ● 196 ■

FOAM

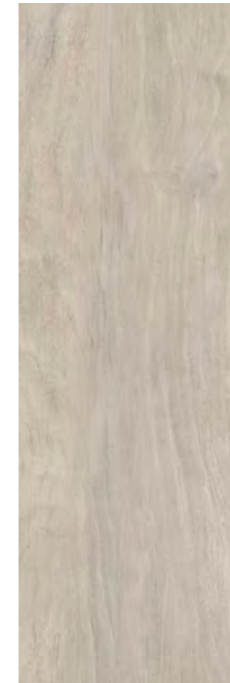

± 10 mm

30x120 cm RECT - 12"x48"  
NATURALE  
PG6CH20 A68 ● 077 ■

± 10 mm

20x120 cm RECT - 8"x48"  
NATURALE  
PG0CH20 A68 ● 077 ■

EMBER



± 10 mm

30x120 cm RECT - 12"x48"  
NATURALE  
PG6CH10 A68 ● 077 ■

± 10 mm

20x120 cm RECT - 8"x48"  
NATURALE  
PG0CH10 A68 ● 077 ■

## PEZZI SPECIALI - TRIM PIECES ± 10 mm

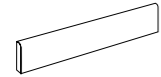

**BATTISCOPA**  
10x60 cm RECT - 4"x24"  
± 10 mm

PGRCH40	MILK	A11	015	☑
PGRCH30	HONEY	A11	015	☑
PGRCH00	COCO	A11	015	☑
PGRCH20	FOAM	A11	015	☑
PGRCH10	EMBER	A11	015	☑

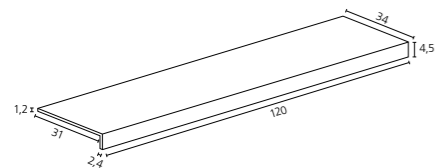

**GRADINO PLUS**  
34x120x4,5 cm RECT - 13<sup>3/8</sup>"x48"x1<sup>3/4</sup>"  
± 10 mm

PGDCH40	MILK	B33	124	☑
PGDCH30	HONEY	B33	124	☑
PGDCH00	COCO	B33	124	☑
PGDCH20	FOAM	B33	124	☑
PGDCH10	EMBER	B33	124	☑

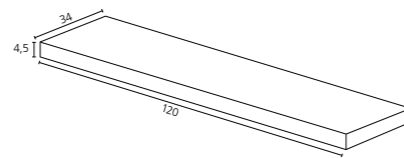

**ANGOLARE DX GRADINO PLUS**  
34x120x4,5 cm RECT - 13<sup>3/8</sup>"x48"x1<sup>3/4</sup>"  
± 10 mm

PGDCH41	MILK	B37	135	☑
PGDCH31	HONEY	B37	135	☑
PGDCH01	COCO	B37	135	☑
PGDCH21	FOAM	B37	135	☑
PGDCH11	EMBER	B37	135	☑

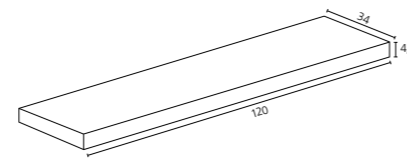

**ANGOLARE SX GRADINO PLUS**  
34x120x4,5 cm RECT - 13<sup>3/8</sup>"x48"x1<sup>3/4</sup>"  
± 10 mm

PGDCH42	MILK	B37	135	☑
PGDCH32	HONEY	B37	135	☑
PGDCH02	COCO	B37	135	☑
PGDCH22	FOAM	B37	135	☑
PGDCH12	EMBER	B37	135	☑

## DECORI - DECORS

MILK

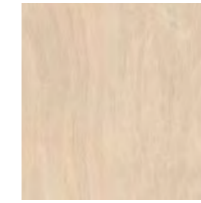

**QUADRUS**  
30x30 cm RECT - 12"x12"  
± 10 mm  
PGZCH40 A08 011 ☑

HONEY



**QUADRUS**  
30x30 cm RECT - 12"x12"  
± 10 mm  
PGZCH30 A08 011 ☑

COCO

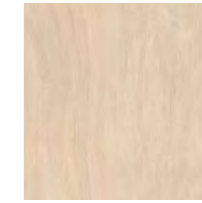

**QUADRUS**  
30x30 cm RECT - 12"x12"  
± 10 mm  
PGZCH00 A08 011 ☑

FOAM

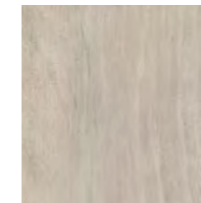

**QUADRUS**  
30x30 cm RECT - 12"x12"  
± 10 mm  
PGZCH20 A08 011 ☑

EMBER



**QUADRUS**  
30x30 cm RECT - 12"x12"  
± 10 mm  
PGZCH10 A08 011 ☑

MILK - COCO



**QUADRUS 1**  
30x30 cm RECT - 12"x12"  
± 10 mm  
PGZCHQ1 A19 029 ☑

HONEY - COCO

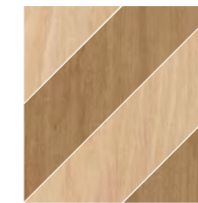

**QUADRUS 2**  
30x30 cm RECT - 12"x12"  
± 10 mm  
PGZCHQ2 A19 029 ☑

FOAM - EMBER



**QUADRUS 3**  
30x30 cm RECT - 12"x12"  
± 10 mm  
PGZCHQ3 A19 029 ☑

## ESEMPI DI COMPOSIZIONI - TILE LAYOUT EXAMPLES



# Chic Wood

GRES A MASSA COLORATA - COLOURED-BODY STONEWARE

PROTECT  
ANTIBATTERICO - ANTIMICROBIAL

## DECORI - DECORS

MILK

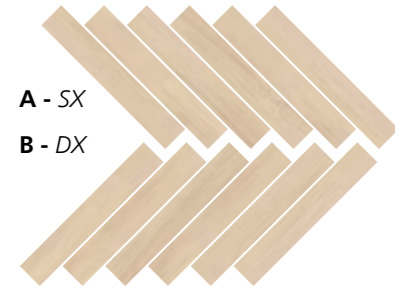

A - SX  
B - DX

HERRING\*  
24,4x60 cm RECT - 9<sup>5/8</sup>"x24"  
± 10 mm  
PGZCH54 A19 ● 027 ■

HERRING FOAM\*

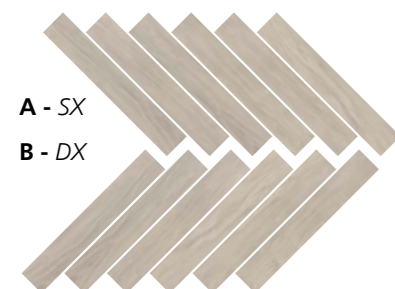

A - SX  
B - DX

HERRING\*  
24,4x60 cm RECT - 9<sup>5/8</sup>"x24"  
± 10 mm  
PGZCH52 A19 ● 027 ■

HONEY



A - SX  
B - DX

HERRING\*  
24,4x60 cm RECT - 9<sup>5/8</sup>"x24"  
± 10 mm  
PGZCH53 A19 ● 027 ■

HERRING EMBER\*

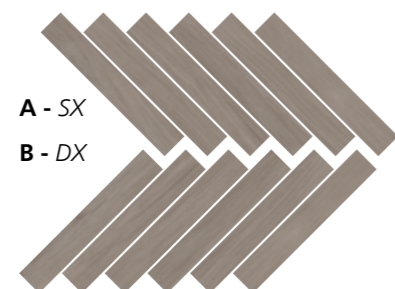

A - SX  
B - DX

HERRING\*  
24,4x60 cm RECT - 9<sup>5/8</sup>"x24"  
± 10 mm  
PGZCH51 A19 ● 027 ■

COCO

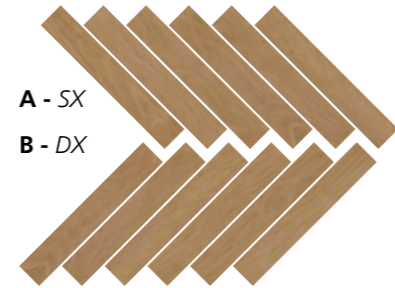

A - SX  
B - DX

HERRING\*  
24,4x60 cm RECT - 9<sup>5/8</sup>"x24"  
± 10 mm  
PGZCH50 A19 ● 027 ■

MODULO A+B\*\*

## MODULO A+B - A+B MODULE\*\*

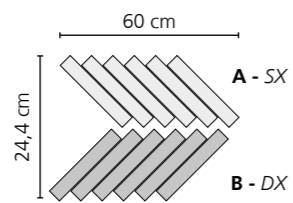
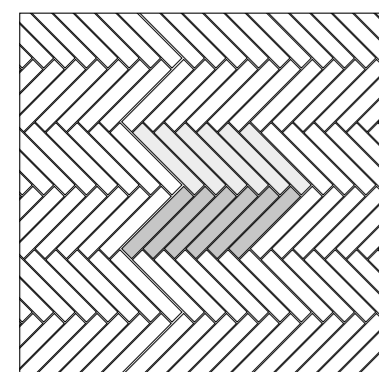

\* Venduti solo a scatole complete (4 pz A e 4 pz B) / Sold in full boxes only (4 pcs A and 4 pcs B) / Verkauf nur in kompletten Kisten (4 Stück A und 4 Stück B) / Vendus uniquement en boîtes complètes (4 pcs A et 4 pcs B)

\*\* Esempio di sviluppo su superficie 1x1 mt / Example of extension on 1x1 mt surface / Beispiel für die Oberflächenentwicklung auf 1x1 m Oberfläche / Exemple d'une surface de 1 mètre par 1 mètre (mq 1,06 - 12 pz)

# Chic Wood

GRES A MASSA COLORATA - COLOURED-BODY STONEWARE

PROTECT  
ANTIBATTERICO - ANTIMICROBIAL

## DECORI - DECORS

MILK



CHEVRON  
10x53,5 cm RECT - 4"x21"  
± 10 mm  
PGZCHC4 B27 ● 117 ■

FOAM



CHEVRON  
10x53,5 cm RECT - 4"x21"  
± 10 mm  
PGZCHC2 B27 ● 117 ■

HONEY



CHEVRON  
10x53,5 cm RECT - 4"x21"  
± 10 mm  
PGZCHC3 B27 ● 117 ■

EMBER



CHEVRON  
10x53,5 cm RECT - 4"x21"  
± 10 mm  
PGZCHC1 B27 ● 117 ■

COCO



CHEVRON  
10x53,5 cm RECT - 4"x21"  
± 10 mm  
PGZCHC0 B27 ● 117 ■



# Cross Wood

 **GRES A MASSA COLORATA**  
COLOURED-BODY STONEWARE

GRES

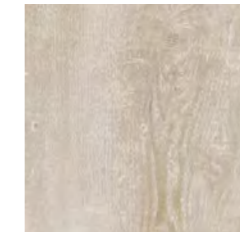

BONE

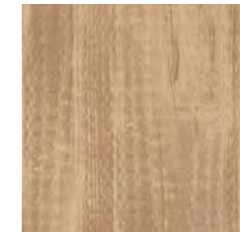

BUFF

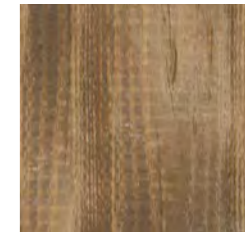

DUST



CINDER

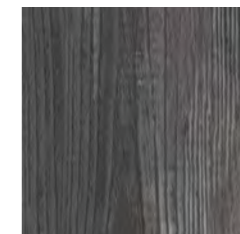

EBONY

**FORMATI - SIZES**

± 10,5 mm

  
20x121,5 cm  
8"x48"

**Disponibile - Available**

 Gres porcellanato outdoor  
Outdoor porcelain stoneware  
20 mm  
(P. 412)

**DESTINAZIONI D'USO - INTENDED USE** Naturale    Ext 

 DIN 51130: R10 Naturale R11 Ext  
DIN 51097: C (A+B+C) Ext  
BCR TORTUS:  $\mu > 0,40$   
ANSI A326.3: DCOF  $\geq 0,42$   
AS/NZS 4586: P4 Ext  
UNE ENV 12633: Class 3 Ext  
BS 7976-2: PTV 36+wet (SI.96 - SI.55) Ext

 ANSI A137.1: V2 Bone

 ANSI A137.1: V3 Buff, Cinder, Dust, Ebony



PAVIMENTO / FLOOR Buff 20x121,5 cm\_8"x48"



PAVIMENTO / FLOOR Bone 20x121,5 cm\_8"x48"



RIVESTIMENTO / WALL Experience 0.3 Nero Puro 100x300 cm Rect\_39"x118"  
PAVIMENTO / FLOOR Ebony 20x121,5 cm\_8"x48"



# Cross Wood

GRES A MASSA COLORATA - COLOURED-BODY STONEWARE

BONE

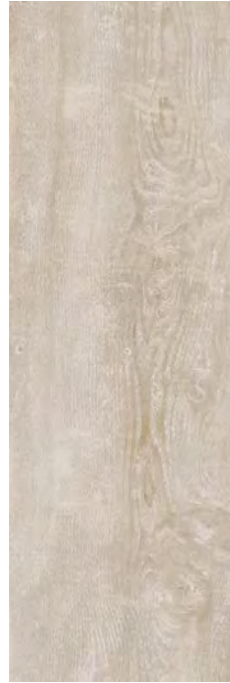

± 10,5 mm

20x121,5 cm - 8"x48"

NATURALE  
PG0CW00 A63 ● 074 ■

BUFF



± 10,5 mm

20x121,5 cm - 8"x48"

NATURALE  
PG0CW10 A63 ● 074 ■  
EXT  
PG0CWS1 A70 ● 076 ■

DUST



± 10,5 mm

20x121,5 cm - 8"x48"

NATURALE  
PG0CW40 A63 ● 074 ■  
EXT  
PG0CWS4 A70 ● 076 ■

# Cross Wood

GRES A MASSA COLORATA - COLOURED-BODY STONEWARE

CINDER



± 10,5 mm

20x121,5 cm - 8"x48"

NATURALE  
PG0CW30 A63 ● 074 ■  
EXT  
PG0CWS3 A70 ● 076 ■

EBONY



± 10,5 mm

20x121,5 cm - 8"x48"

NATURALE  
PG0CW20 A63 ● 074 ■  
EXT  
PG0CWS2 A70 ● 076 ■

## PEZZI SPECIALI - TRIM PIECES ± 10 mm

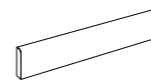

BATTISCOPIA

10x60,3 cm - 4"x24"  
± 10 mm

PGRCW00	BONE	A08 ● 011 ■
PGRCW10	BUFF	A08 ● 011 ■
PGRCW40	DUST	A08 ● 011 ■
PGRCW30	CINDER	A08 ● 011 ■
PGRCW20	EBONY	A08 ● 011 ■



# North Cape

 **GRES A MASSA COLORATA**  
COLOURED-BODY STONEWARE

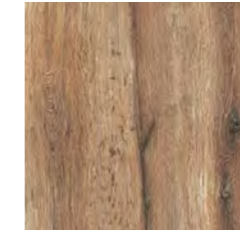

REISA



DROVE

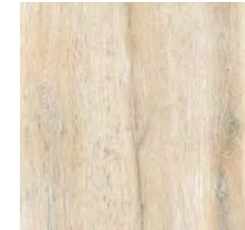

RONDANE

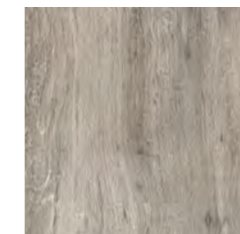

GUTULIA

## FORMATI - SIZES

± 12 mm / 10 mm



30x180 cm  
12"x71"

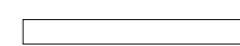

20x180 cm  
8"x71"

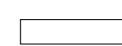

20x90,5 cm  
8"x36"

DESTINAZIONI D'USO - INTENDED USE **Naturale**   

 DIN 51130: R9  
BCR TORTUS:  $\mu > 0,40$   
ANSI A326.3: DCOF  $\geq 0,42$

 ANSI A137.1: V2 Rondane

 ANSI A137.1: V3 Gutulia, Drove, Reisa

**PROTECT**  
ANTIBATTERICO - ANTIMICROBIAL



PAVIMENTO / FLOOR Drove 30x180 cm Rect\_12"x71" Drove 20x180 cm Rect\_8"x71"



PAVIMENTO / FLOOR Rondane 30x180 cm Rect\_12"x71"

REISA

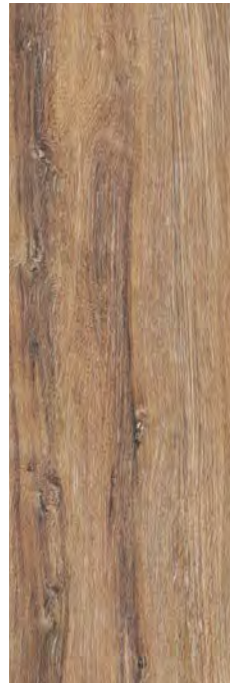

± 12 mm

30x180 cm RECT - 12"x71"

NATURALE  
PGICN201 B17 ● 095 ■

± 12 mm

20x180 cm RECT - 8"x71"

NATURALE  
PG4CN201 B17 ● 095 ■

± 10 mm

20x90,5 cm - 8"x36"

NATURALE\*  
PG2NC20 B52 ● 067 ■

DROVE



± 12 mm

30x180 cm RECT - 12"x71"

NATURALE  
PGICN001 B17 ● 095 ■

± 12 mm

20x180 cm RECT - 8"x71"

NATURALE  
PG4CN001 B17 ● 095 ■

± 10 mm

20x90,5 cm - 8"x36"

NATURALE\*  
PG2NC00 B52 ● 067 ■

RONDANE



± 12 mm

30x180 cm RECT - 12"x71"

NATURALE  
PGICN301 B17 ● 095 ■

± 12 mm

20x180 cm RECT - 8"x71"

NATURALE  
PG4CN301 B17 ● 095 ■

± 10 mm

20x90,5 cm - 8"x36"

NATURALE\*  
PG2NC30 B52 ● 067 ■

GUTULIA



± 12 mm

30x180 cm RECT - 12"x71"

NATURALE  
PGICN101 B17 ● 095 ■

± 12 mm

20x180 cm RECT - 8"x71"

NATURALE  
PG4CN101 B17 ● 095 ■

± 10 mm

20x90,5 cm - 8"x36"

NATURALE\*  
PG2NC10 B52 ● 067 ■

# North Cape

GRES A MASSA COLORATA - COLOURED-BODY STONEWARE

PEZZI SPECIALI - TRIM PIECES ± 10 mm / 12 mm

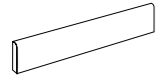

**BATTISCOPA**  
10x60,3 cm - 4"x24"  
± 10 mm

PGRNC20	REISA	A08	011	☑
PGRNC00	DROVE	A08	011	☑
PGRNC30	RONDANE	A08	011	☑
PGRNC10	GUTULIA	A08	011	☑

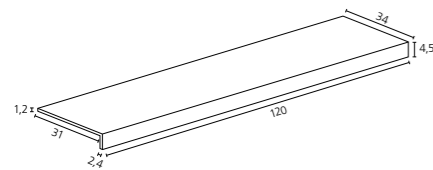

**GRADINO BORDO PLUS**  
34x120x4,5 cm RECT - 13<sup>3/8</sup>"x48"x1<sup>3/4</sup>"  
± 12 mm

PGDNC20	REISA	B36	126	☑
PGDNC00	DROVE	B36	126	☑
PGDNC30	RONDANE	B36	126	☑
PGDNC10	GUTULIA	B36	126	☑

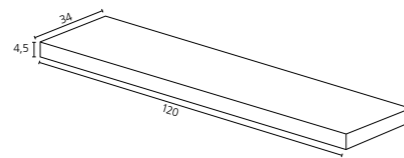

**ANGOLARE DX GRADINO PLUS**  
34x120x4,5 cm RECT - 13<sup>3/8</sup>"x48"x1<sup>3/4</sup>"  
± 12 mm

PGDNC21	REISA	B40	134	☑
PGDNC01	DROVE	B40	134	☑
PGDNC31	RONDANE	B40	134	☑
PGDNC11	GUTULIA	B40	134	☑

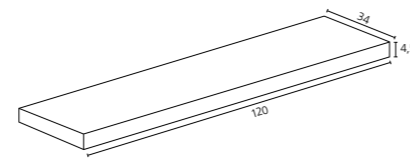

**ANGOLARE SX GRADINO PLUS**  
34x120x4,5 cm RECT - 13<sup>3/8</sup>"x48"x1<sup>3/4</sup>"  
± 12 mm

PGDNC22	REISA	B40	134	☑
PGDNC02	DROVE	B40	134	☑
PGDNC32	RONDANE	B40	134	☑
PGDNC12	GUTULIA	B40	134	☑

**PROTECT**  
ANTIBATTERICO - ANTIMICROBIAL

North Cape

GRES



PAVIMENTO / FLOOR Gutulia 30x180 cm Rect\_12"x71"

Trattandosi di pezzi artigianali possono verificarsi piccole variazioni dimensionali / Handmade pieces: light size variations may occur / Da es sich um handgemachte Teile handelt, können es kleine dimensionale Veränderungen auftreten / Étant donné qu'il s'agit de pièces faites à la main il peut y avoir des petits changements dimensionnels



# Nuance

 **GRES A MASSA COLORATA**  
COLOURED-BODY STONEWARE

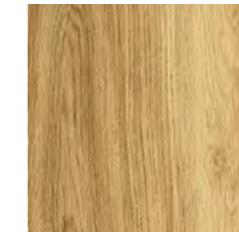

CARAMEL

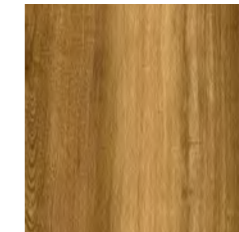

MIEL

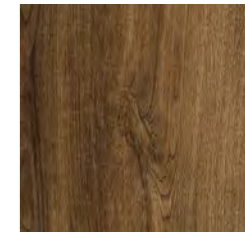

TABAC

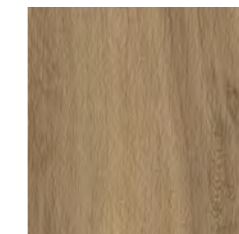

CENDRE



PERLE

## FORMATI - SIZES

± 12 mm / 10 mm



30x180 cm  
12"x71"



20x180 cm  
8"x71"



30x120 cm  
12"x48"



20x120 cm  
8"x48"

DESTINAZIONI D'USO - INTENDED USE **Naturale**    **Strutturato** 

 DIN 51130: R10 Naturale R11 Strutturato  
DIN 51097: C (A+B+C) Strutturato  
BCR TORTUS:  $\mu > 0,40$   
ANSI A326.3: DCOF  $\geq 0,42$   
AS/NZS 4586: P4 Strutturato  
BS 7976-2: PTV 36+wet (SI.96 - SI.55) Strutturato

 ANSI A137.1: V3

**PROTECT**  
ANTIBATTERICO - ANTIMICROBIAL

RIVESTIMENTO / WALL Mosaïque Miel 30x30 cm\_12"x12"  
PAVIMENTO / FLOOR Miel 20x120 cm\_8"x48" Miel 30x120 cm\_12"x48"



RIVESTIMENTO / WALL Chevron Miel 55x38 cm Rect\_21<sup>5/8</sup>"x15"  
 PAVIMENTO / FLOOR Miel 20x120 cm Rect\_8"x48"



RIVESTIMENTO / WALL Décoratif Perle 60x60 cm Rect\_24"x24"  
 PAVIMENTO / FLOOR Cendre 30x120 cm Rect\_12"x48"



RIVESTIMENTO / WALL Eternity 0.3 Breach Grey Lux 120x260 cm Rect\_48"x102"  
PAVIMENTO / FLOOR Caramel 30x180 cm Rect\_12"x71" Caramel 20x180 cm Rect\_8"x71"





PAVIMENTO / FLOOR Listello Tabac 7x60 cm Rect\_2<sup>3/4</sup>"x24" Quadrato Tabac 7x7 cm Rect\_2<sup>3/4</sup>"x2<sup>3/4</sup>"  
Trilogy Calacatta White Lux 60x60 cm Rect\_24"x24"



PAVIMENTO / FLOOR Chevron Cendre 55x38 cm Rect\_21<sup>5/8</sup>"x15"



PAVIMENTO / FLOOR Tabac 20x120 cm Rect\_8"x48" Tabac Strutturato 20x120 cm Rect\_8"x48"

## CARAMEL



± 12 mm

30x180 cm RECT - 12"x71"

NATURALE  
PG1N100 A79 ● 196 ■

± 12 mm

20x180 cm RECT - 8"x71"

NATURALE  
PG4N100 A79 ● 196 ■

± 10 mm

30x120 cm RECT - 12"x48"

NATURALE  
PG6N100 B71 ● 074 ■

± 10 mm

20x120 cm RECT - 8"x48"

NATURALE  
PG0N100 B71 ● 074 ■  
STRUTTURATO\*  
PG0N105 A66 ● 185 ■

## MIEL

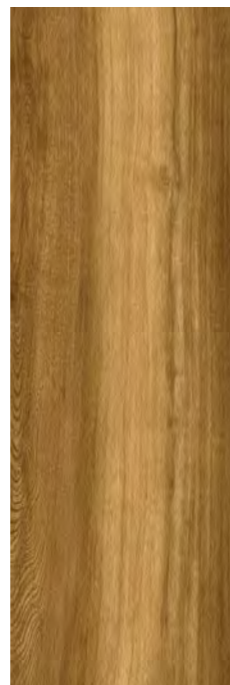

± 12 mm

30x180 cm RECT - 12"x71"

NATURALE  
PG1N120 A79 ● 196 ■

± 12 mm

20x180 cm RECT - 8"x71"

NATURALE  
PG4N120 A79 ● 196 ■

± 10 mm

30x120 cm RECT - 12"x48"

NATURALE  
PG6N120 B71 ● 074 ■

± 10 mm

20x120 cm RECT - 8"x48"

NATURALE  
PG0N120 B71 ● 074 ■  
STRUTTURATO\*  
PG0N125 A66 ● 185 ■

## TABAC



± 12 mm

30x180 cm RECT - 12"x71"

NATURALE  
PG1N140 A79 ● 196 ■

± 12 mm

20x180 cm RECT - 8"x71"

NATURALE  
PG4N140 A79 ● 196 ■

± 10 mm

30x120 cm RECT - 12"x48"

NATURALE  
PG6N140 B71 ● 074 ■

± 10 mm

20x120 cm RECT - 8"x48"

NATURALE  
PG0N140 B71 ● 074 ■  
STRUTTURATO\*  
PG0N145 A66 ● 185 ■

## CENDRE



± 12 mm

30x180 cm RECT - 12"x71"

NATURALE  
PG1N110 A79 ● 196 ■

± 12 mm

20x180 cm RECT - 8"x71"

NATURALE  
PG4N110 A79 ● 196 ■

± 10 mm

30x120 cm RECT - 12"x48"

NATURALE  
PG6N110 B71 ● 074 ■

± 10 mm

20x120 cm RECT - 8"x48"

NATURALE  
PG0N110 B71 ● 074 ■  
STRUTTURATO\*  
PG0N115 A66 ● 185 ■

## PERLE



± 12 mm

30x180 cm RECT - 12"x71"

NATURALE  
PG1N130 A79 ● 196 ■

± 12 mm

20x180 cm RECT - 8"x71"

NATURALE  
PG4N130 A79 ● 196 ■

± 10 mm

30x120 cm RECT - 12"x48"

NATURALE  
PG6N130 B71 ● 074 ■

± 10 mm

20x120 cm RECT - 8"x48"

NATURALE  
PG0N130 B71 ● 074 ■  
STRUTTURATO\*  
PG0N135 A66 ● 185 ■

## PEZZI SPECIALI - TRIM PIECES ± 10 mm

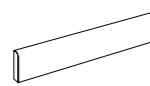

**BATTISCOPIA**  
10x60 cm RECT - 4"x24"  
± 10 mm

PGRN100	CARAMEL	A11	015	■
PGRN120	MIEL	A11	015	■
PGRN140	TABAC	A11	015	■
PGRN110	CENDRE	A11	015	■
PGRN130	PERLE	A11	015	■

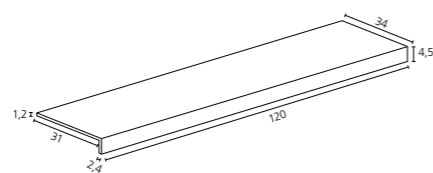

**GRADINO PLUS**  
34x120x4,5 cm RECT - 13<sup>3/8</sup>"x48"x1<sup>3/4</sup>"  
± 10 mm

PGDN100	CARAMEL	B33	124	■
PGDN120	MIEL	B33	124	■
PGDN140	TABAC	B33	124	■
PGDN110	CENDRE	B33	124	■
PGDN130	PERLE	B33	124	■

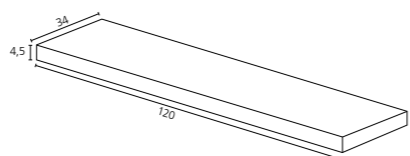

**ANGOLARE DX GRADINO PLUS**  
34x120x4,5 cm RECT - 13<sup>3/8</sup>"x48"x1<sup>3/4</sup>"  
± 10 mm

PGDN101	CARAMEL	B37	135	■
PGDN121	MIEL	B37	135	■
PGDN141	TABAC	B37	135	■
PGDN111	CENDRE	B37	135	■
PGDN131	PERLE	B37	135	■

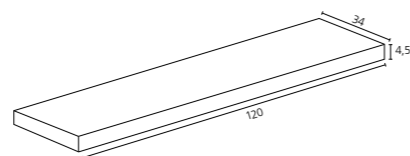

**ANGOLARE SX GRADINO PLUS**  
34x120x4,5 cm RECT - 13<sup>3/8</sup>"x48"x1<sup>3/4</sup>"  
± 10 mm

PGDN102	CARAMEL	B37	135	■
PGDN122	MIEL	B37	135	■
PGDN142	TABAC	B37	135	■
PGDN112	CENDRE	B37	135	■
PGDN132	PERLE	B37	135	■

## DECORI - DECORS

### CARAMEL

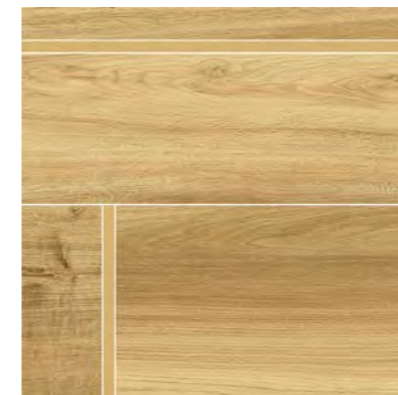

**DÉCORATIF**  
60x60 cm RECT - 24"x24"  
± 10 mm  
PGWN100 B22 ● 189 ■

### MIEL

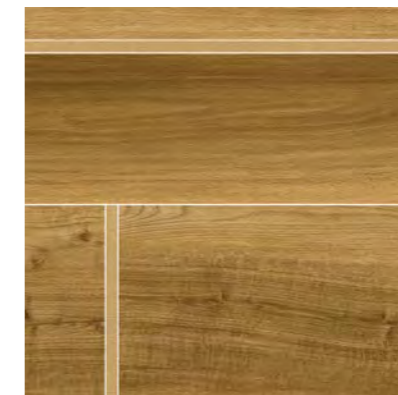

**DÉCORATIF**  
60x60 cm RECT - 24"x24"  
± 10 mm  
PGWN120 B22 ● 189 ■

### TABAC

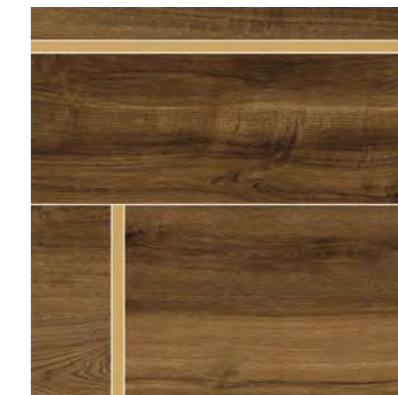

**DÉCORATIF**  
60x60 cm RECT - 24"x24"  
± 10 mm  
PGWN140 B22 ● 189 ■

### CENDRE

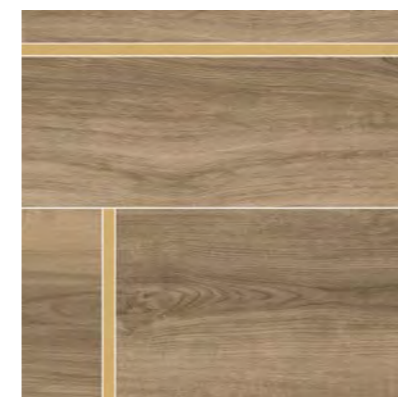

**DÉCORATIF**  
60x60 cm RECT - 24"x24"  
± 10 mm  
PGWN110 B22 ● 189 ■

### PERLE

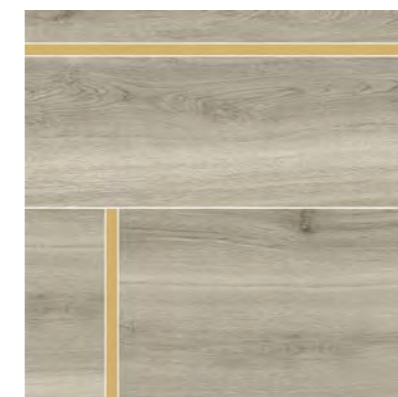

**DÉCORATIF**  
60x60 cm RECT - 24"x24"  
± 10 mm  
PGWN130 B22 ● 189 ■

### CARAMEL



**MOSAIQUE**  
30x30 cm RECT - 12"x12"  
± 10 mm  
PGZN120 A26 ● 040 ■

### MIEL



**MOSAIQUE**  
30x30 cm RECT - 12"x12"  
± 10 mm  
PGZN122 A26 ● 040 ■

### TABAC



**MOSAIQUE**  
30x30 cm RECT - 12"x12"  
± 10 mm  
PGZN124 A26 ● 040 ■

### CENDRE



**MOSAIQUE**  
30x30 cm RECT - 12"x12"  
± 10 mm  
PGZN121 A26 ● 040 ■

### PERLE



**MOSAIQUE**  
30x30 cm RECT - 12"x12"  
± 10 mm  
PGZN123 A26 ● 040 ■

## DECORI - DECORS

### CARAMEL



**CHEVRON**  
55x38 cm RECT - 21<sup>5/8</sup>"x15"  
± 10 mm  
PGZN110 A62 ● 222

### MIEL

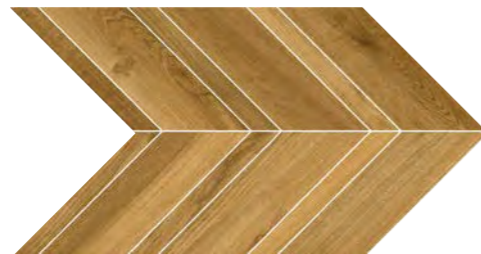

**CHEVRON**  
55x38 cm RECT - 21<sup>5/8</sup>"x15"  
± 10 mm  
PGZN112 A62 ● 222

### TABAC



**CHEVRON**  
55x38 cm RECT - 21<sup>5/8</sup>"x15"  
± 10 mm  
PGZN114 A62 ● 222

### CENDRE



**CHEVRON**  
55x38 cm RECT - 21<sup>5/8</sup>"x15"  
± 10 mm  
PGZN111 A62 ● 222

### PERLE



**CHEVRON**  
55x38 cm RECT - 21<sup>5/8</sup>"x15"  
± 10 mm  
PGZN113 A62 ● 222

**CHEVRON:**  
Possibilità di utilizzo a pavimento in interni - Suitable for interiors floor - Möglichkeit von Boden Verwendung im Innenraum - Possibilité d'utilisation au sol dans les intérieurs

## DECORI - DECORS

### CARAMEL



**LISTELLO**  
7x60 cm RECT - 2<sup>3/4</sup>"x24"  
± 10 mm  
PGZN110 A07 ● 010



**QUADRATO**  
7x7 cm RECT - 2<sup>3/4</sup>"x2<sup>3/4</sup>"  
± 10 mm  
PGZN100 A02 ● 004

### MIEL



**LISTELLO**  
7x60 cm RECT - 2<sup>3/4</sup>"x24"  
± 10 mm  
PGZN112 A07 ● 010



**QUADRATO**  
7x7 cm RECT - 2<sup>3/4</sup>"x2<sup>3/4</sup>"  
± 10 mm  
PGZN102 A02 ● 004

### TABAC



**LISTELLO**  
7x60 cm RECT - 2<sup>3/4</sup>"x24"  
± 10 mm  
PGZN114 A07 ● 010



**QUADRATO**  
7x7 cm RECT - 2<sup>3/4</sup>"x2<sup>3/4</sup>"  
± 10 mm  
PGZN104 A02 ● 004

### CENDRE



**LISTELLO**  
7x60 cm RECT - 2<sup>3/4</sup>"x24"  
± 10 mm  
PGZN111 A07 ● 010



**QUADRATO**  
7x7 cm RECT - 2<sup>3/4</sup>"x2<sup>3/4</sup>"  
± 10 mm  
PGZN101 A02 ● 004

### PERLE



**LISTELLO**  
7x60 cm RECT - 2<sup>3/4</sup>"x24"  
± 10 mm  
PGZN113 A07 ● 010



**QUADRATO**  
7x7 cm RECT - 2<sup>3/4</sup>"x2<sup>3/4</sup>"  
± 10 mm  
PGZN103 A02 ● 004

**LISTELLO, QUADRATO:**  
Possibilità di utilizzo a pavimento in interni - Suitable for interiors floor - Möglichkeit von Boden Verwendung im Innenraum - Possibilité d'utilisation au sol dans les intérieurs

## ESEMPI DI COMPOSIZIONI - TILE LAYOUT EXAMPLES



Nuance Listello Tabac / Nuance Quadrato Tabac  
Trilogy Calacatta White Lux 60x60 cm Rect



Nuance Listello Perle / Nuance Quadrato Cendre  
Trilogy Calacatta White Lux 60x60 cm Rect



Nuance Listello Cendre / Nuance Quadrato Perle  
Trilogy Calacatta White Lux 60x60 cm Rect

Per questo tipo di posa Listello e Quadrato Nuance sono abbinabili tra loro e con tutti i fondi 60x60 rettificati delle collezioni a catalogo.  
For this laying solution Nuance Listello and Quadrato are matchable with the 60x60 rectified of all collections.  
Für diese Verlegung sind Listello und Quadrato Nuance miteinander und mit allen Unifliesen 60x60 rektifiziert im Katalog kombinierbar.  
Pour ce type de pose Listello et Quadrato Nuance sont posables ensemble et avec tous les sols 60x60 rectifiés des collections dans le catalogue.



# Even

 **MONOPOROSA IN PASTA BIANCA SMALTATA**  
GLAZED WHITE BODY POROUS SINGLE-FIRED TILES

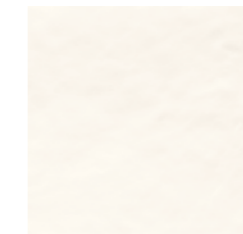

SNOW



IVORY



DOVE



CHERRY



LEAF

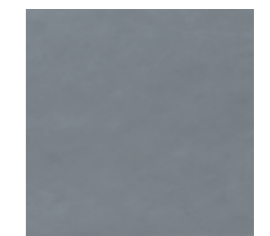

OCEAN

**FORMATI - SIZES**

± 10,5 mm



35x100 cm  
13<sup>3/4</sup>"x39"

 ANSI A137.1: V1

RIVESTIMENTO / WALL Ocean 35x100 cm Rect\_13<sup>3/4</sup>"x39" Framework 35x100 cm Rect\_13<sup>3/4</sup>"x39"  
PAVIMENTO / FLOOR Nuance Caramel 20x120 cm\_8"x48" 30x120 cm\_12"x48"



RIVESTIMENTO / WALL Cherry 35x100 cm Rect\_13<sup>3/4</sup>"x39" Geometric Warm 35x35 cm Rect\_13<sup>3/4</sup>"x13<sup>3/4</sup>" Shapes Snow 35x100 cm Rect\_13<sup>3/4</sup>"x39"  
PAVIMENTO / FLOOR Context Loft 60x60 cm Rect\_24"x24"



RIVESTIMENTO / WALL Optical 35x100 cm Rect\_13<sup>3/4</sup>"x39"



RIVESTIMENTO / WALL Dove 35x100 cm Rect\_13<sup>3/4</sup>"x39"





RIVESTIMENTO / WALL Shapes Snow 35x100 cm Rect\_13<sup>3/4</sup>"x39" Medley Cold 35x100 cm Rect\_13<sup>3/4</sup>"x39"



RIVESTIMENTO / WALL Leaf 35x100 cm Rect\_13<sup>3/4</sup>"x39" Shapes Ivory 35x100 cm Rect\_13<sup>3/4</sup>"x39"



RIVESTIMENTO / WALL Ocean 35x100 cm Rect\_13<sup>3/4</sup>"x39" Shapes Ocean 35x100 cm Rect\_13<sup>3/4</sup>"x39"  
PAVIMENTO / FLOOR Context 0.3 Hangar 120x120 cm Rect\_48"x48"

# Even

MONOPOROSA IN PASTA BIANCA SMALTATA - GLAZED WHITE BODY POROUS SINGLE-FIRED WALL TILES

SNOW

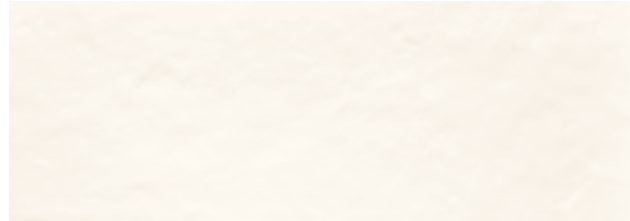

35x100 cm RECT - 13<sup>3/4</sup>"x39"  
± 10,5 mm  
PBFEV50 B47 ● 067 ■

IVORY



35x100 cm RECT - 13<sup>3/4</sup>"x39"  
± 10,5 mm  
PBFEV20 B47 ● 067 ■

DOVE

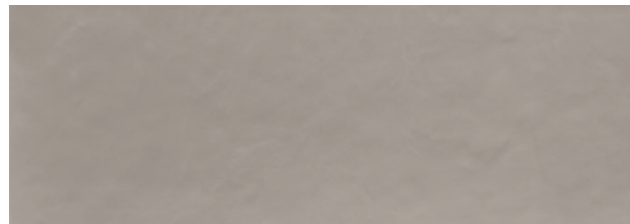

35x100 cm RECT - 13<sup>3/4</sup>"x39"  
± 10,5 mm  
PBFEV10 B47 ● 067 ■

CHERRY

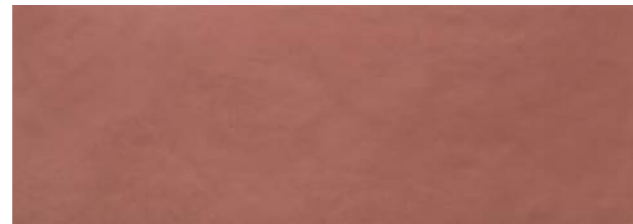

35x100 cm RECT - 13<sup>3/4</sup>"x39"  
± 10,5 mm  
PBFEV00 B47 ● 067 ■

LEAF

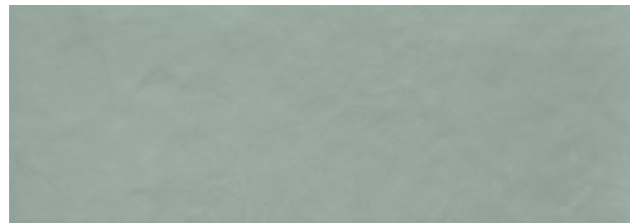

35x100 cm RECT - 13<sup>3/4</sup>"x39"  
± 10,5 mm  
PBFEV30 B47 ● 067 ■

OCEAN

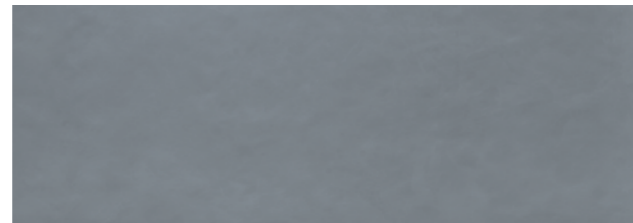

35x100 cm RECT - 13<sup>3/4</sup>"x39"  
± 10,5 mm  
PBFEV40 B47 ● 067 ■

# Even

MONOPOROSA IN PASTA BIANCA SMALTATA - GLAZED WHITE BODY POROUS SINGLE-FIRED WALL TILES

## DECORI - DECORS

SNOW



SHAPES  
35x100 cm RECT - 13<sup>3/4</sup>"x39"  
± 10,5 mm  
PBFEVS5 A68 ● 192 ■

IVORY



SHAPES  
35x100 cm RECT - 13<sup>3/4</sup>"x39"  
± 10,5 mm  
PBFEVS2 A68 ● 192 ■

DOVE



SHAPES  
35x100 cm RECT - 13<sup>3/4</sup>"x39"  
± 10,5 mm  
PBFEVS1 A68 ● 192 ■

CHERRY



SHAPES  
35x100 cm RECT - 13<sup>3/4</sup>"x39"  
± 10,5 mm  
PBFEVS0 A68 ● 192 ■

LEAF



SHAPES  
35x100 cm RECT - 13<sup>3/4</sup>"x39"  
± 10,5 mm  
PBFEVS3 A68 ● 192 ■

OCEAN



SHAPES  
35x100 cm RECT - 13<sup>3/4</sup>"x39"  
± 10,5 mm  
PBFEVS4 A68 ● 192 ■

# Even

MONOPOROSA IN PASTA BIANCA SMALTATA - GLAZED WHITE BODY POROUS SINGLE-FIRED WALL TILES

## DECORI - DECORS



**MEDLEY COLD\***  
35x100 cm RECT - 13<sup>3/4</sup>"x39"  
± 10,5 mm  
PBFEVMO A68 ● 192 ■



**FRAMEWORK**  
35x100 cm RECT - 13<sup>3/4</sup>"x39"  
± 10,5 mm  
PBFEVFO A68 ● 192 ■

Decoro Framework: sviluppato su 4 soggetti  
Framework decor: developed on 4 patterns  
Dekor Framework: Entwickelt auf 4 Bilder  
Décoration Framework: développe sur 4 éléments



**MEDLEY WARM\***  
35x100 cm RECT - 13<sup>3/4</sup>"x39"  
± 10,5 mm  
PBFEVM1 A68 ● 192 ■



**MEDLEY MIX\***  
35x100 cm RECT - 13<sup>3/4</sup>"x39"  
± 10,5 mm  
PBFEVM2 A68 ● 192 ■



**OPTICAL**  
35x100 cm RECT - 13<sup>3/4</sup>"x39"  
± 10,5 mm  
PBFEVPO B23 ● 107 ■

Decori Medley: sviluppati su 6 soggetti  
Medley decors: developed on 6 patterns  
Dekor Medley: Entwickelt auf 6 Bilder  
Décorations Medley: développe sur 6 éléments

\* I soggetti all'interno della scatola sono presenti in modo casuale / The six patterns are placed in the box randomly / Die Dekor-Bilder sind zufällig eingepackt / Les sujets à l'intérieur de la boîte sont présent de façon casuelle

# Even

MONOPOROSA IN PASTA BIANCA SMALTATA - GLAZED WHITE BODY POROUS SINGLE-FIRED WALL TILES

## DECORI - DECORS

### SNOW



**MOSAICO**  
20x20 cm RECT - 8"x8"  
± 10,5 mm  
PBEEV50 A15 ● 021 ■

### IVORY

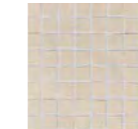

**MOSAICO**  
20x20 cm RECT - 8"x8"  
± 10,5 mm  
PBEEV20 A15 ● 021 ■

### DOVE

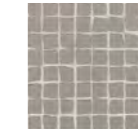

**MOSAICO**  
20x20 cm RECT - 8"x8"  
± 10,5 mm  
PBEEV10 A15 ● 021 ■

### CHERRY

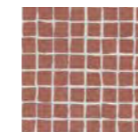

**MOSAICO**  
20x20 cm RECT - 8"x8"  
± 10,5 mm  
PBEEV00 A15 ● 021 ■

### LEAF

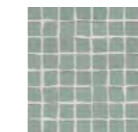

**MOSAICO**  
20x20 cm RECT - 8"x8"  
± 10,5 mm  
PBEEV30 A15 ● 021 ■

### OCEAN

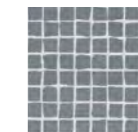

**MOSAICO**  
20x20 cm RECT - 8"x8"  
± 10,5 mm  
PBEEV40 A15 ● 021 ■



**GEOMETRIC COLD**  
35x35 cm RECT - 13<sup>3/4</sup>"x13<sup>3/4</sup>"  
± 10,5 mm  
PBCEVG0 A30 ● 047 ■



**GEOMETRIC WARM**  
35x35 cm RECT - 13<sup>3/4</sup>"x13<sup>3/4</sup>"  
± 10,5 mm  
PBCEVG1 A30 ● 047 ■



“

# Nuovi spazi all'aperto, per condividere i momenti più belli

New outdoor spaces for sharing amazing moments

## 20 mm

High thickness porcelain stoneware



Una linea di superfici pensata per gli spazi outdoor che estende i confini della casa verso dimensioni di convivialità e naturalezza, costruendo in maniera semplice e pratica nuove soluzioni a pavimento, da vivere in completa libertà.

*A collection of surfaces designed for outdoor spaces that extends the boundaries of home to make it more cheerful and natural, creating, with a simple and practical approach, new floor solutions to experience in complete freedom.*

*Eine für das Outdoor entworfene Oberflächenlinie, die die Wohngrenzen auf Dimensionen der Geselligkeit und Natürlichkeit ausdehnt und dazu einfach und praktisch neue Fußbodenlösungen für ein Erlebnis der kompletten Freiheit schafft.*

*Une ligne de surfaces conçue pour les espaces extérieurs qui étend les limites de la maison vers des dimensions de convivialité et de naturel, en construisant de manière simple et pratique de nouvelles solutions de sols, pour vivre en toute liberté.*



# Bioarch 20mm

 **GRES A MASSA COLORATA**  
COLOURED-BODY STONEWARE

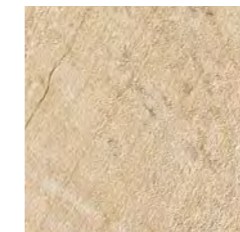

BARGE GIALLA

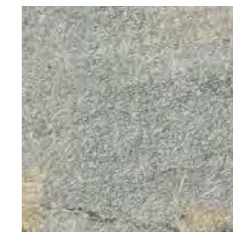

BARGE GRIGIA

**FORMATI - SIZES**

± 20 mm



60x60 cm RECT  
24" x 24"  
60,3x60,3 cm  
24" x 24"

**DESTINAZIONI D'USO - INTENDED USE** **Strutturato** 



DIN 51130: R11  
DIN 51097: C (A+B+C)  
BCR TORTUS:  $\mu > 0,40$   
ANSI A326.3: DCOF  $\geq 0,42$   
BS 7976-2: PTV 36+wet (Sl.96 - Sl.55)



ANSI A137.1: V3

# Bioarch 20mm

GRES A MASSA COLORATA - COLOURED-BODY STONEWARE

## BARGE GIALLA



60x60 cm RECT - 24"x24"

STRUTTURATO  
PGWBKS0 B49 ● 095 ■

60,3x60,3 cm - 24"x24"

STRUTTURATO  
PGWBK05 B48 ● 204 ■

## BARGE GRIGIA



60x60 cm RECT - 24"x24"

STRUTTURATO  
PGWBKS1 B49 ● 095 ■

60,3x60,3 cm - 24"x24"

STRUTTURATO  
PGWBK15 B48 ● 204 ■

# Bioarch 20mm

GRES A MASSA COLORATA - COLOURED-BODY STONEWARE

## PEZZI SPECIALI - TRIM PIECES ± 20 mm

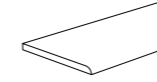

COSTA TORO ANGOLARE DX  
30x60 cm RECT - 12"x24"

PGDBKK2 BARGE GIALLA A90 ● 097 ■  
PGDBKK3 BARGE GRIGIA A90 ● 097 ■

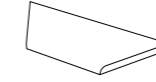

COSTA TORO ANGOLARE SX  
30x60 cm RECT - 12"x24"

PGDBKK0 BARGE GIALLA A90 ● 097 ■  
PGDBKK1 BARGE GRIGIA A90 ● 097 ■

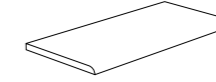

COSTA TORO  
30x60 cm RECT - 12"x24"

PGDBKFO BARGE GIALLA A69 ● 090 ■  
PGDBKF1 BARGE GRIGIA A69 ● 090 ■

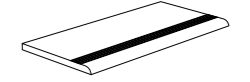

COSTA TORO GRIP  
30x60 cm RECT - 12"x24"

PGDBKJ0 BARGE GIALLA A85 ● 101 ■  
PGDBKJ1 BARGE GRIGIA A85 ● 101 ■

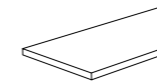

COSTA RETTA ANGOLARE DX  
30x60 cm RECT - 12"x24"

PGDBKD2 BARGE GIALLA A77 ● 092 ■  
PGDBKD3 BARGE GRIGIA A77 ● 092 ■

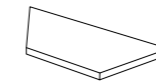

COSTA RETTA ANGOLARE SX  
30x60 cm RECT - 12"x24"

PGDBKD0 BARGE GIALLA A77 ● 092 ■  
PGDBKD1 BARGE GRIGIA A77 ● 092 ■

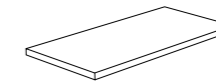

COSTA RETTA  
30x60 cm RECT - 12"x24"

PGDBKC0 BARGE GIALLA A62 ● 087 ■  
PGDBKC1 BARGE GRIGIA A62 ● 087 ■

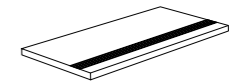

COSTA RETTA GRIP  
30x60 cm RECT - 12"x24"

PGDBKG0 BARGE GIALLA A79 ● 099 ■  
PGDBKG1 BARGE GRIGIA A79 ● 099 ■

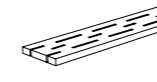

GRIGLIA ANGOLARE DX  
15x60 cm RECT - 6"x24"

PGDBKA2 BARGE GIALLA B11 ● 110 ■  
PGDBKA3 BARGE GRIGIA B11 ● 110 ■



GRIGLIA ANGOLARE SX  
15x60 cm RECT - 6"x24"

PGDBKA0 BARGE GIALLA B11 ● 110 ■  
PGDBKA1 BARGE GRIGIA B11 ● 110 ■

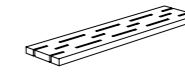

GRIGLIA  
15x60 cm RECT - 6"x24"

PGDBKZ0 BARGE GIALLA B07 ● 189 ■  
PGDBKZ1 BARGE GRIGIA B07 ● 189 ■

- Venduti solo a scatole complete / Only full boxes sold / Nur volle Karton / Vendus par boîte complete
- Lavorati solo su richiesta / Manufactured only upon special request / Nur auf Anfrage / Seulement à la demande
- Per tutti i pz speciali consegna 30 gg / For all trim pieces 30 days delivery / Formteile haben 30 Tage Lieferzeit / Livraison en 30 jours pour toutes les pièces spéciales



# Discover 20mm

 **GRES A MASSA COLORATA**  
COLOURED-BODY STONEWARE

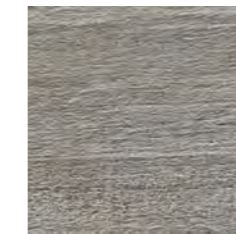

ORIGIN

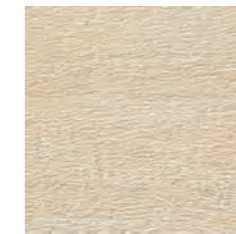

SUN

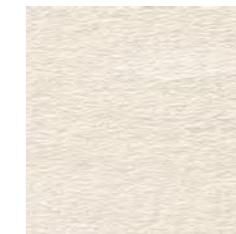

WHITE

20 MM

## FORMATI - SIZES

± 20 mm



60x120 cm RECT  
24" x 48"



60x60 cm RECT  
24" x 24"  
60,3x60,3 cm  
24" x 24"

DESTINAZIONI D'USO - INTENDED USE **Strutturato** 

 DIN 51130: R11  
DIN 51097: C (A+B+C)  
BCR TORTUS:  $\mu > 0,40$   
ANSI A326.3: DCOF  $\geq 0,42$   
BS 7976-2: PTV 36+wet (SI.96 - SI.55)

 ANSI A137.1: V2



# Discover 20mm

GRES A MASSA COLORATA - COLOURED-BODY STONEWARE

## ORIGIN

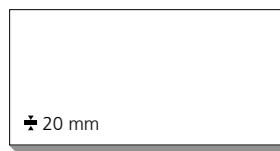

60x120 cm RECT - 24"x48"  
STRUTTURATO  
PGXDIS01 B21 ● 201 ■



60x60 cm RECT - 24"x24"  
STRUTTURATO  
PGWDIS5 B49 ● 095 ■  
60,3x60,3 cm - 24"x24"  
STRUTTURATO  
PGWDISOP B48 ● 204 ■

## SUN

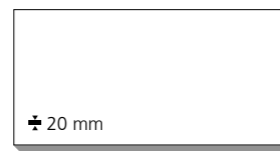

60x120 cm RECT - 24"x48"  
STRUTTURATO  
PGXDIS21 B21 ● 201 ■



60x60 cm RECT - 24"x24"  
STRUTTURATO  
PGWDIS7 B49 ● 095 ■  
60,3x60,3 cm - 24"x24"  
STRUTTURATO  
PGWDIS2P B48 ● 204 ■

## WHITE

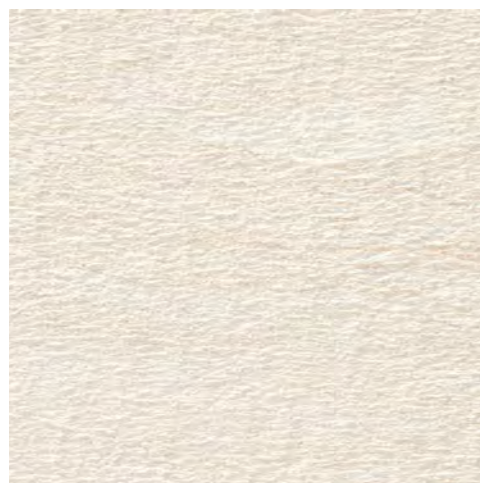

60x120 cm RECT - 24"x48"  
STRUTTURATO  
PGXDIS31 B21 ● 201 ■



60x60 cm RECT - 24"x24"  
STRUTTURATO  
PGWDIS8 B49 ● 095 ■  
60,3x60,3 cm - 24"x24"  
STRUTTURATO  
PGWDIS3 B48 ● 204 ■

# Discover 20mm

GRES A MASSA COLORATA - COLOURED-BODY STONEWARE

## PEZZI SPECIALI - TRIM PIECES ± 20mm

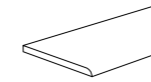

COSTA TORO ANGOLARE DX  
30x60 cm RECT - 12"x24"

PGDDIK4	ORIGIN	A90	097	■
PGDDIK5	SUN	A90	097	■
PGDDIK6	WHITE	A90	097	■

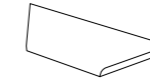

COSTA TORO ANGOLARE SX  
30x60 cm RECT - 12"x24"

PGDDIK0	ORIGIN	A90	097	■
PGDDIK2	SUN	A90	097	■
PGDDIK3	WHITE	A90	097	■

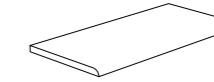

COSTA TORO  
30x60 cm RECT - 12"x24"

PGDDIF0	ORIGIN	A69	090	■
PGDDIF2	SUN	A69	090	■
PGDDIF3	WHITE	A69	090	■

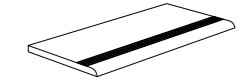

COSTA TORO GRIP  
30x60 cm RECT - 12"x24"

PGDDIJ0	ORIGIN	A85	101	■
PGDDIJ2	SUN	A85	101	■
PGDDIJ3	WHITE	A85	101	■

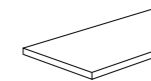

COSTA RETTA ANGOLARE DX  
30x60 cm RECT - 12"x24"

PGDDID4	ORIGIN	A77	092	■
PGDDID5	SUN	A77	092	■
PGDDID6	WHITE	A77	092	■

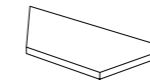

COSTA RETTA ANGOLARE SX  
30x60 cm RECT - 12"x24"

PGDDID0	ORIGIN	A77	092	■
PGDDID2	SUN	A77	092	■
PGDDID3	WHITE	A77	092	■

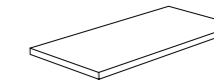

COSTA RETTA  
30x60 cm RECT - 12"x24"

PGDDIC0	ORIGIN	A62	087	■
PGDDIC2	SUN	A62	087	■
PGDDIC3	WHITE	A62	087	■

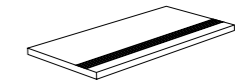

COSTA RETTA GRIP  
30x60 cm RECT - 12"x24"

PGDDIG0	ORIGIN	A79	099	■
PGDDIG2	SUN	A79	099	■
PGDDIG3	WHITE	A79	099	■

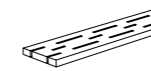

GRIGLIA ANGOLARE DX  
15x60 cm RECT - 6"x24"

PGDDIA4	ORIGIN	B11	110	■
PGDDIA5	SUN	B11	110	■
PGDDIA6	WHITE	B11	110	■



GRIGLIA ANGOLARE SX  
15x60 cm RECT - 6"x24"

PGDDIA0	ORIGIN	B11	110	■
PGDDIA2	SUN	B11	110	■
PGDDIA3	WHITE	B11	110	■

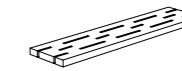

GRIGLIA  
15x60 cm RECT - 6"x24"

PGDDIZ0	ORIGIN	B07	189	■
PGDDIZ2	SUN	B07	189	■
PGDDIZ3	WHITE	B07	189	■

- Venduti solo a scatole complete / Only full boxes sold / Nur volle Karton / Vendus par boîte complete
- Lavorati solo su richiesta / Manufactured only upon special request / Nur auf Anfrage / Seulement à la demande
- Per tutti i pz speciali consegna 30 gg / For all trim pieces 30 days delivery / Formteile haben 30 Tage Lieferzeit / Livraison en 30 jours pour toutes les pièces spéciales



# Horizon 20mm

 **GRES A MASSA COLORATA**  
COLOURED-BODY STONEWARE

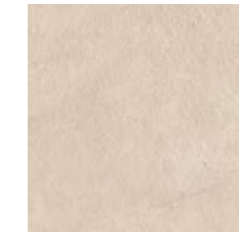

SUNRISE



SUNSET



CLOUD



STORM

**FORMATI - SIZES**

± 20 mm



60x120 cm RECT  
24" x 48"

**DESTINAZIONI D'USO - INTENDED USE** **Strutturato** 

 **DIN 51130: R11**  
**DIN 51097: C (A+B+C)**  
BCR TORTUS:  $\mu > 0,40$   
ANSI A326.3: DCOF  $\geq 0,42$

 **ANSI A137.1: V2**

# Horizon 20mm

GRES A MASSA COLORATA - COLOURED-BODY STONEWARE

SUNRISE

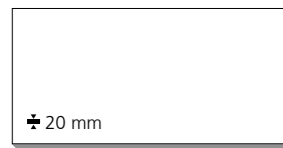

60x120 cm RECT - 24"x48"  
STRUTTURATO  
PGXHN63 B21 ● 201 ■

CLOUD

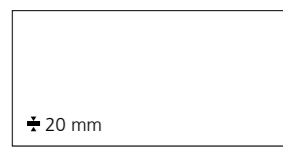

60x120 cm RECT - 24"x48"  
STRUTTURATO  
PGXHN60 B21 ● 201 ■

SUNSET

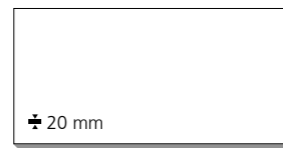

60x120 cm RECT - 24"x48"  
STRUTTURATO  
PGXHN64 B21 ● 201 ■

STORM

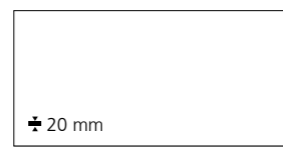

60x120 cm RECT - 24"x48"  
STRUTTURATO  
PGXHN62 B21 ● 201 ■

# Horizon 20mm

GRES A MASSA COLORATA - COLOURED-BODY STONEWARE

PEZZI SPECIALI - TRIM PIECES ± 20 mm

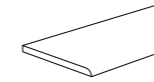

COSTA TORO ANGOLARE DX  
30x60 cm RECT - 12"x24"

PGDHNK8	SUNRISE	A90 ● 097	☑
PGDHNK6	SUNSET	A90 ● 097	☑
PGDHNK0	CLOUD	A90 ● 097	☑
PGDHNK4	STORM	A90 ● 097	☑

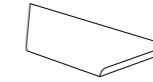

COSTA TORO ANGOLARE SX  
30x60 cm RECT - 12"x24"

PGDHNK9	SUNRISE	A90 ● 097	☑
PGDHNK7	SUNSET	A90 ● 097	☑
PGDHNK1	CLOUD	A90 ● 097	☑
PGDHNK5	STORM	A90 ● 097	☑

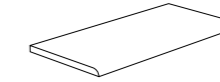

COSTA TORO  
30x60 cm RECT - 12"x24"

PGDHN3	SUNRISE	A69 ● 090	☑
PGDHN4	SUNSET	A69 ● 090	☑
PGDHN0	CLOUD	A69 ● 090	☑
PGDHN2	STORM	A69 ● 090	☑

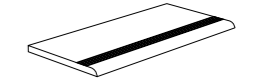

COSTA TORO GRIP  
30x60 cm RECT - 12"x24"

PGDHN3	SUNRISE	A85 ● 101	☑
PGDHN4	SUNSET	A85 ● 101	☑
PGDHN0	CLOUD	A85 ● 101	☑
PGDHN2	STORM	A85 ● 101	☑

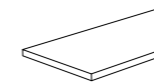

COSTA RETTA ANGOLARE DX  
30x60 cm RECT - 12"x24"

PGDHND8	SUNRISE	A77 ● 092	☑
PGDHND6	SUNSET	A77 ● 092	☑
PGDHND0	CLOUD	A77 ● 092	☑
PGDHND4	STORM	A77 ● 092	☑

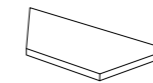

COSTA RETTA ANGOLARE SX  
30x60 cm RECT - 12"x24"

PGDHND9	SUNRISE	A77 ● 092	☑
PGDHND7	SUNSET	A77 ● 092	☑
PGDHND1	CLOUD	A77 ● 092	☑
PGDHND5	STORM	A77 ● 092	☑

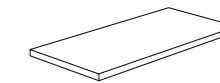

COSTA RETTA  
30x60 cm RECT - 12"x24"

PGDHNC3	SUNRISE	A62 ● 087	☑
PGDHNC4	SUNSET	A62 ● 087	☑
PGDHNC0	CLOUD	A62 ● 087	☑
PGDHNC2	STORM	A62 ● 087	☑

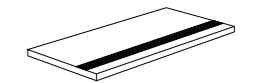

COSTA RETTA GRIP  
30x60 cm RECT - 12"x24"

PGDHNG3	SUNRISE	A79 ● 099	☑
PGDHNG4	SUNSET	A79 ● 099	☑
PGDHNG0	CLOUD	A79 ● 099	☑
PGDHNG2	STORM	A79 ● 099	☑

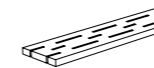

GRIGLIA ANGOLARE DX  
15x60 cm RECT - 6"x24"

PGDHNA8	SUNRISE	B11 ● 110	☑
PGDHNA6	SUNSET	B11 ● 110	☑
PGDHNA0	CLOUD	B11 ● 110	☑
PGDHNA4	STORM	B11 ● 110	☑



GRIGLIA ANGOLARE SX  
15x60 cm RECT - 6"x24"

PGDHNA9	SUNRISE	B11 ● 110	☑
PGDHNA7	SUNSET	B11 ● 110	☑
PGDHNA1	CLOUD	B11 ● 110	☑
PGDHNA5	STORM	B11 ● 110	☑

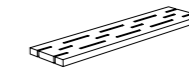

GRIGLIA  
15x60 cm RECT - 6"x24"

PGDHNZ3	SUNRISE	B07 ● 189	☑
PGDHNZ4	SUNSET	B07 ● 189	☑
PGDHNZ0	CLOUD	B07 ● 189	☑
PGDHNZ2	STORM	B07 ● 189	☑

- Venduti solo a scatole complete / Only full boxes sold / Nur volle Karton / Vendus par boîte complete
- Lavorati solo su richiesta / Manufactured only upon special request / Nur auf Anfrage / Seulement à la demande
- Per tutti i pz speciali consegna 30 gg / For all trim pieces 30 days delivery / Formteile haben 30 Tage lieferzeit / Livraison en 30 jours pour toutes les pièces spéciales



# Petra Solis 20mm

 **GRES A MASSA COLORATA**  
COLOURED-BODY STONEWARE

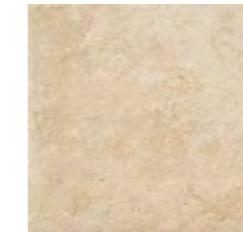

SOMNIUM



MIRUM

**FORMATI - SIZES**

± 20 mm



60x60 cm RECT  
24" x 24"  
60,3x60,3 cm  
24" x 24"

**DESTINAZIONI D'USO - INTENDED USE** **Strutturato** 

 DIN 51130: R11  
DIN 51097: C (A+B+C)  
BCR TORTUS:  $\mu > 0,40$   
ANSI A326.3: DCOF  $\geq 0,42$   
AS/NZS 4586: P4  
BS 7976-2: PTV 36+wet (SI.96 - SI.55)  
UNE ENV 12633: Classe 3

 ANSI A137.1: V3

# Petra Solis 20mm

GRES A MASSA COLORATA - COLOURED-BODY STONEWARE

## SOMNIUM



60x60 cm RECT - 24"x24"  
 STRUTTURATO  
 PGWPS16 B49 ● 095 ■  
 60,3x60,3 cm - 24"x24"  
 STRUTTURATO  
 PGWPS15 B48 ● 204 ■

## MIRUM



60x60 cm RECT - 24"x24"  
 STRUTTURATO  
 PGWPS36 B49 ● 095 ■  
 60,3x60,3 cm - 24"x24"  
 STRUTTURATO  
 PGWPS35 B48 ● 204 ■

# Petra Solis 20mm

GRES A MASSA COLORATA - COLOURED-BODY STONEWARE

## PEZZI SPECIALI - TRIM PIECES ± 20 mm

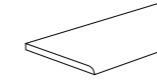

COSTA TORO ANGOLARE DX  
 30x60 cm RECT - 12"x24"

PGDPSK1 SOMNIUM A90 ● 097 ■  
 PGDPSK3 MIRUM A90 ● 097 ■

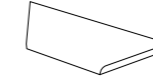

COSTA TORO ANGOLARE SX  
 30x60 cm RECT - 12"x24"

PGDPSK2 SOMNIUM A90 ● 097 ■  
 PGDPSK4 MIRUM A90 ● 097 ■

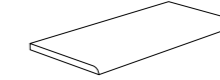

COSTA TORO  
 30x60 cm RECT - 12"x24"

PGDPSF1 SOMNIUM A69 ● 090 ■  
 PGDPSF3 MIRUM A69 ● 090 ■

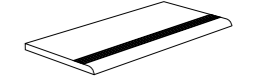

COSTA TORO GRIP  
 30x60 cm RECT - 12"x24"

PGDPSJ1 SOMNIUM A85 ● 101 ■  
 PGDPSJ3 MIRUM A85 ● 101 ■

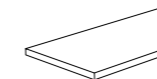

COSTA RETTA ANGOLARE DX  
 30x60 cm RECT - 12"x24"

PGDPSD1 SOMNIUM A77 ● 092 ■  
 PGDPSD3 MIRUM A77 ● 092 ■

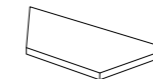

COSTA RETTA ANGOLARE SX  
 30x60 cm RECT - 12"x24"

PGDPSD2 SOMNIUM A77 ● 092 ■  
 PGDPSD4 MIRUM A77 ● 092 ■

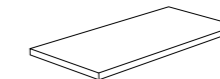

COSTA RETTA  
 30x60 cm RECT - 12"x24"

PGDPSG1 SOMNIUM A62 ● 087 ■  
 PGDPSG3 MIRUM A62 ● 087 ■

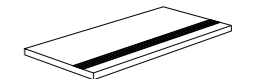

COSTA RETTA GRIP  
 30x60 cm RECT - 12"x24"

PGDPSG2 SOMNIUM A79 ● 099 ■  
 PGDPSG4 MIRUM A79 ● 099 ■

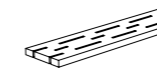

GRIGLIA ANGOLARE DX  
 15x60 cm RECT - 6"x24"

PGDPSA1 SOMNIUM B11 ● 110 ■  
 PGDPSA3 MIRUM B11 ● 110 ■



GRIGLIA ANGOLARE SX  
 15x60 cm RECT - 6"x24"

PGDPSA2 SOMNIUM B11 ● 110 ■  
 PGDPSA4 MIRUM B11 ● 110 ■



GRIGLIA  
 15x60 cm RECT - 6"x24"

PGDPSZ1 SOMNIUM B07 ● 189 ■  
 PGDPSZ3 MIRUM B07 ● 189 ■

- Venduti solo a scatole complete / Only full boxes sold / Nur volle Karton / Vendus par boîte complete
- Lavorati solo su richiesta / Manufactured only upon special request / Nur auf Anfrage / Seulement à la demande
- Per tutti i pz speciali consegna 30 gg / For all trim pieces 30 days delivery / Formteile haben 30 Tage Lieferzeit / Livraison en 30 jours pour toutes les pièces spéciales



# Prime Stone 20mm

 **GRES A MASSA COLORATA**  
COLOURED-BODY STONEWARE

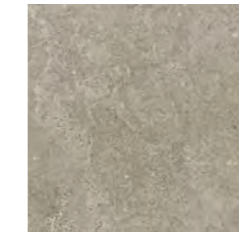

SILVER PRIME



SAND PRIME

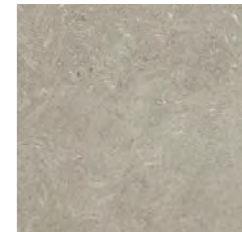

GREIGE PRIME



BLACK PRIME

## FORMATI - SIZES

± 20 mm



45x90 cm RECT  
18"x36"

45,5x91,4 cm  
18"x36"

DESTINAZIONI D'USO - INTENDED USE **Strutturato** 

 DIN 51130: R11  
DIN 51097: C (A+B+C)  
BCR TORTUS:  $\mu > 0,40$   
ANSI A326.3: DCOF  $\geq 0,42$   
AS/NZS 4586: P4  
BS 7976-2: PTV 36+wet (Sl.96 - Sl.55)

 ANSI A137.1: V2

# Prime Stone 20mm

GRES A MASSA COLORATA - COLOURED-BODY STONEWARE

## SILVER PRIME

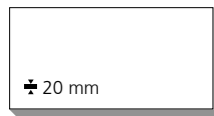

45x90 cm RECT - 18"x36"

STRUTTURATO  
PGHPM21 B49 ● 188 ■

45,5x91,4 cm - 18"x36"

STRUTTURATO  
PGHPM20 B48 ● 095 ■

## GREIGE PRIME

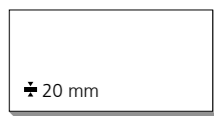

45x90 cm RECT - 18"x36"

STRUTTURATO  
PGHPM31 B49 ● 188 ■

45,5x91,4 cm - 18"x36"

STRUTTURATO  
PGHPM30 B48 ● 095 ■

## SAND PRIME

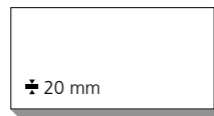

45x90 cm RECT - 18"x36"

STRUTTURATO  
PGHPM41 B49 ● 188 ■

45,5x91,4 cm - 18"x36"

STRUTTURATO  
PGHPM40 B48 ● 095 ■

## BLACK PRIME

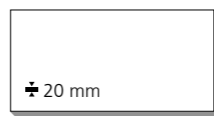
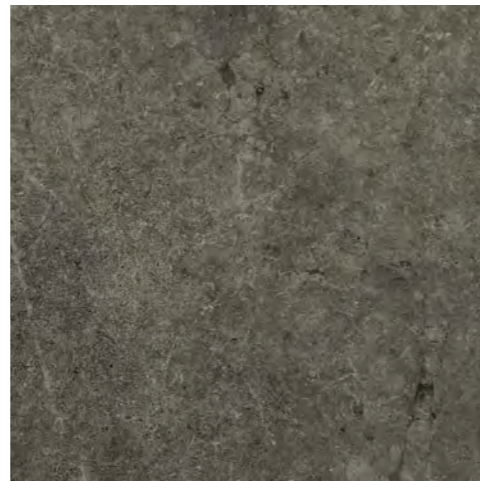

45x90 cm RECT - 18"x36"

STRUTTURATO  
PGHPM11 B49 ● 188 ■

45,5x91,4 cm - 18"x36"

STRUTTURATO  
PGHPM10 B48 ● 095 ■

# Prime Stone 20mm

GRES A MASSA COLORATA - COLOURED-BODY STONEWARE

## PEZZI SPECIALI - TRIM PIECES ± 20mm

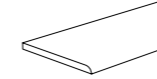

COSTA TORO ANGOLARE DX  
30x90 cm RECT - 12"x36"

PGDPMK2 SILVER PRIME B24 ● 115 ■  
PGDPMK4 SAND PRIME B24 ● 115 ■  
PGDPMK3 GREIGE PRIME B24 ● 115 ■  
PGDPMK1 BLACK PRIME B24 ● 115 ■

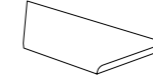

COSTA TORO ANGOLARE SX  
30x90 cm RECT - 12"x36"

PGDPMK7 SILVER PRIME B24 ● 115 ■  
PGDPMK9 SAND PRIME B24 ● 115 ■  
PGDPMK6 GREIGE PRIME B24 ● 115 ■  
PGDPMK5 BLACK PRIME B24 ● 115 ■

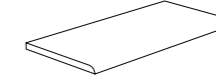

COSTA TORO  
30x90 cm RECT - 12"x36"

PGFPMF2 SILVER PRIME B18 ● 188 ■  
PGFPMF4 SAND PRIME B18 ● 188 ■  
PGFPMF3 GREIGE PRIME B18 ● 188 ■  
PGFPMF1 BLACK PRIME B18 ● 188 ■

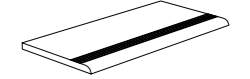

COSTA TORO GRIP  
30x90 cm RECT - 12"x36"

PGFPMJ2 SILVER PRIME B26 ● 114 ■  
PGFPMJ4 SAND PRIME B26 ● 114 ■  
PGFPMJ3 GREIGE PRIME B26 ● 114 ■  
PGFPMJ1 BLACK PRIME B26 ● 114 ■



COSTA RETTA ANGOLARE DX  
30x90 cm RECT - 12"x36"

PGDPM D2 SILVER PRIME B16 ● 106 ■  
PGDPM D4 SAND PRIME B16 ● 106 ■  
PGDPM D3 GREIGE PRIME B16 ● 106 ■  
PGDPM D1 BLACK PRIME B16 ● 106 ■

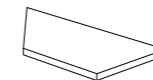

COSTA RETTA ANGOLARE SX  
30x90 cm RECT - 12"x36"

PGDPM D7 SILVER PRIME B16 ● 106 ■  
PGDPM D9 SAND PRIME B16 ● 106 ■  
PGDPM D6 GREIGE PRIME B16 ● 106 ■  
PGDPM D5 BLACK PRIME B16 ● 106 ■

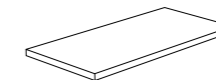

COSTA RETTA  
30x90 cm RECT - 12"x36"

PGFPM C2 SILVER PRIME B12 ● 095 ■  
PGFPM C4 SAND PRIME B12 ● 095 ■  
PGFPM C3 GREIGE PRIME B12 ● 095 ■  
PGFPM C1 BLACK PRIME B12 ● 095 ■

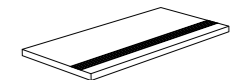

COSTA RETTA GRIP  
30x90 cm RECT - 12"x36"

PGFPM G2 SILVER PRIME B23 ● 108 ■  
PGFPM G4 SAND PRIME B23 ● 108 ■  
PGFPM G3 GREIGE PRIME B23 ● 108 ■  
PGFPM G1 BLACK PRIME B23 ● 108 ■

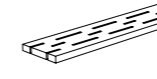

GRIGLIA ANGOLARE DX  
15x45 cm RECT - 6"x18"

PGDPMA2 SILVER PRIME B09 ● 213 ■  
PGDPMA4 SAND PRIME B09 ● 213 ■  
PGDPMA3 GREIGE PRIME B09 ● 213 ■  
PGDPMA1 BLACK PRIME B09 ● 213 ■



GRIGLIA ANGOLARE SX  
15x45 cm RECT - 6"x18"

PGDPMA7 SILVER PRIME B09 ● 213 ■  
PGDPMA9 SAND PRIME B09 ● 213 ■  
PGDPMA6 GREIGE PRIME B09 ● 213 ■  
PGDPMA5 BLACK PRIME B09 ● 213 ■

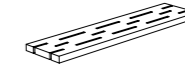

GRIGLIA  
15x45 cm RECT - 6"x18"

PGDPM Z2 SILVER PRIME B03 ● 200 ■  
PGDPM Z4 SAND PRIME B03 ● 200 ■  
PGDPM Z3 GREIGE PRIME B03 ● 200 ■  
PGDPM Z1 BLACK PRIME B03 ● 200 ■

- Venduti solo a scatole complete / Only full boxes sold / Nur volle Karton / Vendus par boîte complete
- Lavorati solo su richiesta / Manufactured only upon special request / Nur auf Anfrage / Seulement à la demande
- Per tutti i pz speciali consegna 30 gg / For all trim pieces 30 days delivery / Formteile haben 30 Tage lieferzeit / Livraison en 30 jours pour toutes les pièces spéciales



# Context 20mm

 **GRES A MASSA COLORATA**  
COLOURED-BODY STONEWARE

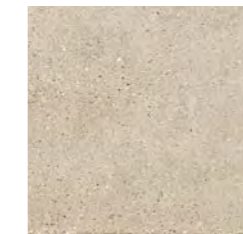

SQUARE

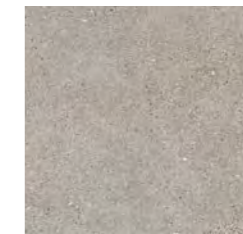

LOFT

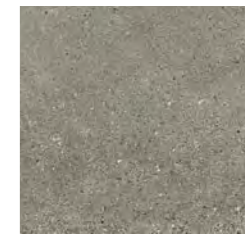

STORE



HANGAR



MANSION

**FORMATI - SIZES**

± 20 mm



60x120 cm RECT  
24" x 48"

**DESTINAZIONI D'USO - INTENDED USE** **Strutturato** 

 DIN 51130: R11  
DIN 51097: C (A+B+C)  
BCR TORTUS:  $\mu > 0,40$   
ANSI A326.3: DCOF  $\geq 0,42$   
AS/NZS 4586: P4  
BS 7976-2: PTV 36+wet (Sl.96 - Sl.55)

 ANSI A137.1: V2

PAVIMENTO / FLOOR Square Strutturato 60x120 cm Rect\_24"x48" **20 mm**  
Square Strutturato 60x60 cm Rect\_24"x24" Square Strutturato 120x260 cm Rect\_48"x102"

20 MM



# Context 20mm

GRES A MASSA COLORATA - COLOURED-BODY STONEWARE

SQUARE

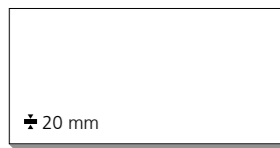

60x120 cm RECT - 24"x48"  
STRUTTURATO  
PGXXT63 B21 ● 201 ■

LOFT

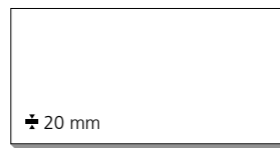

60x120 cm RECT - 24"x48"  
STRUTTURATO  
PGXXT61 B21 ● 201 ■

# Context 20mm

GRES A MASSA COLORATA - COLOURED-BODY STONEWARE

MANSION

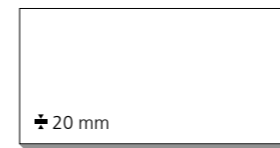

60x120 cm RECT - 24"x48"  
STRUTTURATO  
PGXXT62 B21 ● 201 ■

STORE

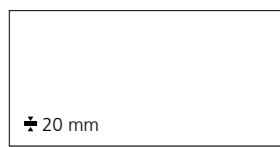

60x120 cm RECT - 24"x48"  
STRUTTURATO  
PGXXT64 B21 ● 201 ■

HANGAR

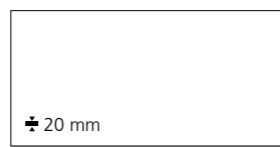

60x120 cm RECT - 24"x48"  
STRUTTURATO  
PGXXT60 B21 ● 201 ■

# Context 20mm

GRES A MASSA COLORATA - COLOURED-BODY STONEWARE

## PEZZI SPECIALI - TRIM PIECES ÷ 20mm

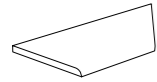

**COSTA TORO ANGOLARE DX**  
30x60 cm - 12"x24" RECT

PGDXTK3	SQUARE	A90	097	☑
PGDXTK1	LOFT	A90	097	☑
PGDXTK4	STORE	A90	097	☑
PGDXTK0	HANGAR	A90	097	☑
PGDXTK2	MANSION	A90	097	☑

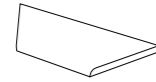

**COSTA TORO ANGOLARE SX**  
30x60 cm - 12"x24" RECT

PGDXTK7	SQUARE	A90	097	☑
PGDXTK9	LOFT	A90	097	☑
PGDXTK8	STORE	A90	097	☑
PGDXTK5	HANGAR	A90	097	☑
PGDXTK6	MANSION	A90	097	☑

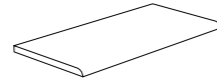

**COSTA TORO**  
30x60 cm - 12"x24" RECT

PGDXTF3	SQUARE	A69	090	☑
PGDXTF1	LOFT	A69	090	☑
PGDXTF4	STORE	A69	090	☑
PGDXTF0	HANGAR	A69	090	☑
PGDXTF2	MANSION	A69	090	☑

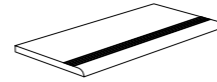

**COSTA TORO GRIP**  
30x60 cm - 12"x24" RECT

PGDXTJ3	SQUARE	A85	101	☑
PGDXTJ1	LOFT	A85	101	☑
PGDXTJ4	STORE	A85	101	☑
PGDXTJ0	HANGAR	A85	101	☑
PGDXTJ2	MANSION	A85	101	☑

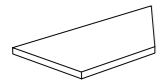

**COSTA RETTA ANGOLARE DX**  
30x60 cm - 12"x24" RECT

PGDXTD3	SQUARE	A77	092	☑
PGDXTD1	LOFT	A77	092	☑
PGDXTD4	STORE	A77	092	☑
PGDXTD0	HANGAR	A77	092	☑
PGDXTD2	MANSION	A77	092	☑

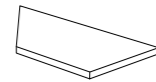

**COSTA RETTA ANGOLARE SX**  
30x60 cm - 12"x24" RECT

PGDXTD7	SQUARE	A77	092	☑
PGDXTD9	LOFT	A77	092	☑
PGDXTD8	STORE	A77	092	☑
PGDXTD5	HANGAR	A77	092	☑
PGDXTD6	MANSION	A77	092	☑

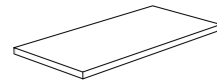

**COSTA RETTA**  
30x60 cm - 12"x24" RECT

PGDXTC3	SQUARE	A62	087	☑
PGDXTC1	LOFT	A62	087	☑
PGDXTC4	STORE	A62	087	☑
PGDXTC0	HANGAR	A62	087	☑
PGDXTC2	MANSION	A62	087	☑

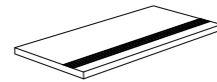

**COSTA RETTA GRIP**  
30x60 cm - 12"x24" RECT

PGDXTG3	SQUARE	A79	099	☑
PGDXTG1	LOFT	A79	099	☑
PGDXTG4	STORE	A79	099	☑
PGDXTG0	HANGAR	A79	099	☑
PGDXTG2	MANSION	A79	099	☑

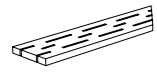

**GRIGLIA ANGOLARE DX**  
15x60 cm - 6"x24" RECT

PG1XTA3	SQUARE	B11	110	☑
PG1XTA1	LOFT	B11	110	☑
PG1XTA4	STORE	B11	110	☑
PG1XTA0	HANGAR	B11	110	☑
PG1XTA2	MANSION	B11	110	☑

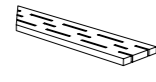

**GRIGLIA ANGOLARE SX**  
15x60 cm - 6"x24" RECT

PG1XTA7	SQUARE	B11	110	☑
PG1XTA9	LOFT	B11	110	☑
PG1XTA8	STORE	B11	110	☑
PG1XTA5	HANGAR	B11	110	☑
PG1XTA6	MANSION	B11	110	☑

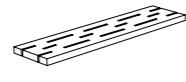

**GRIGLIA**  
15x60 cm - 6"x24" RECT

PG1XTZ3	SQUARE	B07	189	☑
PG1XTZ1	LOFT	B07	189	☑
PG1XTZ4	STORE	B07	189	☑
PG1XTZ0	HANGAR	B07	189	☑
PG1XTZ2	MANSION	B07	189	☑

- Venduti solo a scatole complete / Only full boxes sold / Nur volle Karton / Vendus par boîte complete
- Lavorati solo su richiesta / Manufactured only upon special request / Nur auf Anfrage / Seulement à la demande
- Per tutti i pz speciali consegna 30 gg / For all trim pieces 30 days delivery / Formteile haben 30 Tage Lieferzeit / Livraison en 30 jours pour toutes les pièces spéciales



PAVIMENTO / FLOOR Square Strutturato 60x60 cm Rect\_24"x24"



# Memory Mood 20mm

 **GRES A MASSA COLORATA**  
COLOURED-BODY STONEWARE

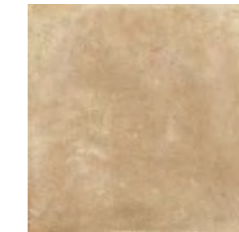

HAZEL



DIM

**FORMATI - SIZES**

± 20 mm



60x60 cm RECT  
24" x 24"  
60,3x60,3 cm  
24" x 24"

**DESTINAZIONI D'USO - INTENDED USE** **Strutturato** 

 DIN 51130: R11  
DIN 51097: C (A+B+C)  
BCR TORTUS:  $\mu > 0,40$   
ANSI A326.3: DCOF  $\geq 0,42$   
AS/NZS 4586: P4  
BS 7976-2: PTV 36+wet (SI.96 - SI.55)  
UNE ENV 12633: Class 3

 ANSI A137.1: V3

# Memory Mood 20mm

GRES A MASSA COLORATA - COLOURED-BODY STONEWARE

HAZEL



60x60 cm RECT - 24"x24"

STRUTTURATO  
PGWMET3 B49 ● 095 ■

60,3x60,3 cm - 24"x24"

STRUTTURATO  
PGWMES3 B48 ● 204 ■

DIM



60x60 cm RECT - 24"x24"

STRUTTURATO  
PGWMET2 B49 ● 095 ■

60,3x60,3 cm - 24"x24"

STRUTTURATO  
PGWMES2 B48 ● 204 ■

# Memory Mood 20mm

GRES A MASSA COLORATA - COLOURED-BODY STONEWARE

PEZZI SPECIALI - TRIM PIECES ± 20 mm

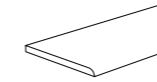

COSTA TORO ANGOLARE DX  
30x60 cm RECT - 12"x24"

PGDMEK6 HAZEL A90 ● 097 ■  
PGDMEK3 DIM A90 ● 097 ■

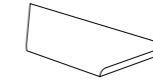

COSTA TORO ANGOLARE SX  
30x60 cm RECT - 12"x24"

PGDMEK5 HAZEL A90 ● 097 ■  
PGDMEK2 DIM A90 ● 097 ■

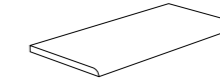

COSTA TORO  
30x60 cm RECT - 12"x24"

PGDMEF3 HAZEL A69 ● 090 ■  
PGDMEF2 DIM A69 ● 090 ■

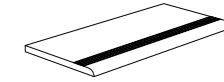

COSTA TORO GRIP  
30x60 cm RECT - 12"x24"

PGDMEJ3 HAZEL A85 ● 101 ■  
PGDMEJ2 DIM A85 ● 101 ■

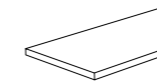

COSTA RETTA ANGOLARE DX  
30x60 cm RECT - 12"x24"

PGDME6 HAZEL A77 ● 092 ■  
PGDME3 DIM A77 ● 092 ■

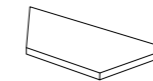

COSTA RETTA ANGOLARE SX  
30x60 cm RECT - 12"x24"

PGDME5 HAZEL A77 ● 092 ■  
PGDME2 DIM A77 ● 092 ■

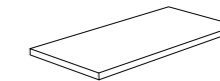

COSTA RETTA  
30x60 cm RECT - 12"x24"

PGDME3 HAZEL A62 ● 087 ■  
PGDME2 DIM A62 ● 087 ■

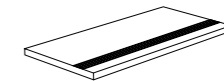

COSTA RETTA GRIP  
30x60 cm RECT - 12"x24"

PGDMEG3 HAZEL A79 ● 099 ■  
PGDMEG2 DIM A79 ● 099 ■

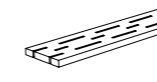

GRIGLIA ANGOLARE DX  
15x60 cm RECT - 6"x24"

PGDMEA6 HAZEL B11 ● 110 ■  
PGDMEA3 DIM B11 ● 110 ■



GRIGLIA ANGOLARE SX  
15x60 cm RECT - 6"x24"

PGDMEA5 HAZEL B11 ● 110 ■  
PGDMEA2 DIM B11 ● 110 ■

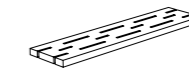

GRIGLIA  
15x60 cm RECT - 6"x24"

PGDMEZ3 HAZEL B07 ● 189 ■  
PGDMEZ2 DIM B07 ● 189 ■

- Venduti solo a scatole complete / Only full boxes sold / Nur volle Karton / Vendus par boîte complete
- Lavorati solo su richiesta / Manufactured only upon special request / Nur auf Anfrage / Seulement à la demande
- Per tutti i pz speciali consegna 30 gg / For all trim pieces 30 days delivery / Formteile haben 30 Tage Lieferzeit / Livraison en 30 jours pour toutes les pièces spéciales



# Urbanature 20mm

 **GRES A MASSA COLORATA**  
COLOURED-BODY STONEWARE



CEMENT



PORTLAND

**FORMATI - SIZES**

± 20 mm



60x60 cm RECT  
24"x24"  
60,3x60,3 cm  
24"x24"

**DESTINAZIONI D'USO - INTENDED USE** **Strutturato** 



DIN 51130: R11  
DIN 51097: C (A+B+C)  
BCR TORTUS:  $\mu > 0,40$   
ANSI A326.3: DCOF  $\geq 0,42$   
AS/NZS 4586: P4  
BS 7976-2: PTV 36+wet (SI.96 - SI.55)



ANSI A137.1: V2

# Urbanature 20mm

GRES A MASSA COLORATA - COLOURED-BODY STONEWARE

## CEMENT



60x60 cm RECT - 24"x24"  
STRUTTURATO  
PGWUN29 B49 ● 095 ■  
60,3x60,3 cm - 24"x24"  
STRUTTURATO  
PGWUN28 B48 ● 204 ■

## PORTLAND



60x60 cm RECT - 24"x24"  
STRUTTURATO  
PGWUN39 B49 ● 095 ■  
60,3x60,3 cm - 24"x24"  
STRUTTURATO  
PGWUN38 B48 ● 204 ■

# Urbanature 20mm

GRES A MASSA COLORATA - COLOURED-BODY STONEWARE

## PEZZI SPECIALI - TRIM PIECES ± 20 mm

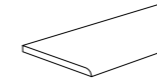

COSTA TORO ANGOLARE DX  
30x60 cm RECT - 12"x24"

PGDUNK4 CEMENT A90 ● 097 ■  
PGDUNK5 PORTLAND A90 ● 097 ■

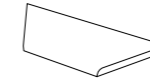

COSTA TORO ANGOLARE SX  
30x60 cm RECT - 12"x24"

PGDUNK2 CEMENT A90 ● 097 ■  
PGDUNK3 PORTLAND A90 ● 097 ■

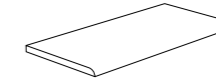

COSTA TORO  
30x60 cm RECT - 12"x24"

PGDUNF2 CEMENT A69 ● 090 ■  
PGDUNF3 PORTLAND A69 ● 090 ■

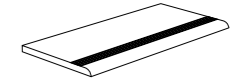

COSTA TORO GRIP  
30x60 cm RECT - 12"x24"

PGDUNJ2 CEMENT A85 ● 101 ■  
PGDUNJ3 PORTLAND A85 ● 101 ■

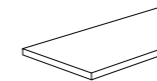

COSTA RETTA ANGOLARE DX  
30x60 cm RECT - 12"x24"

PGDUND4 CEMENT A77 ● 092 ■  
PGDUND5 PORTLAND A77 ● 092 ■

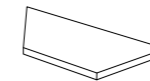

COSTA RETTA ANGOLARE SX  
30x60 cm RECT - 12"x24"

PGDUND2 CEMENT A77 ● 092 ■  
PGDUND3 PORTLAND A77 ● 092 ■

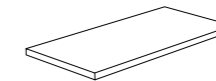

COSTA RETTA  
30x60 cm RECT - 12"x24"

PGDUNC2 CEMENT A62 ● 087 ■  
PGDUNC3 PORTLAND A62 ● 087 ■

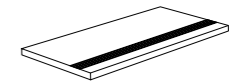

COSTA RETTA GRIP  
30x60 cm RECT - 12"x24"

PGDUNG2 CEMENT A79 ● 099 ■  
PGDUNG3 PORTLAND A79 ● 099 ■

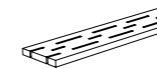

GRIGLIA ANGOLARE DX  
15x60 cm RECT - 6"x24"

PGDUNA4 CEMENT B11 ● 110 ■  
PGDUNA5 PORTLAND B11 ● 110 ■

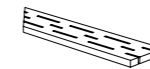

GRIGLIA ANGOLARE SX  
15x60 cm RECT - 6"x24"

PGDUNA2 CEMENT B11 ● 110 ■  
PGDUNA3 PORTLAND B11 ● 110 ■

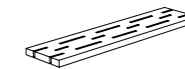

GRIGLIA  
15x60 cm RECT - 6"x24"

PGDUNZ2 CEMENT B07 ● 189 ■  
PGDUNZ3 PORTLAND B07 ● 189 ■

- Venduti solo a scatole complete / Only full boxes sold / Nur volle Karton / Vendus par boîte complete
- Lavorati solo su richiesta / Manufactured only upon special request / Nur auf Anfrage / Seulement à la demande
- Per tutti i pz speciali consegna 30 gg / For all trim pieces 30 days delivery / Formteile haben 30 Tage Lieferzeit / Livraison en 30 jours pour toutes les pièces spéciales



# Chic Wood 20mm

 **GRES A MASSA COLORATA**  
COLOURED-BODY STONEWARE

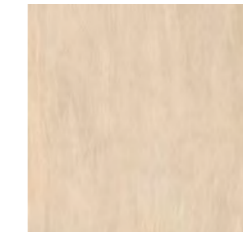

MILK

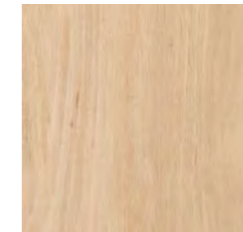

HONEY

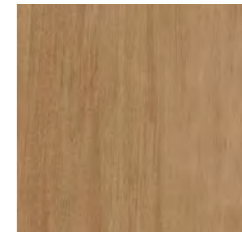

COCO

## FORMATI - SIZES

± 20 mm



30x120 cm RECT  
12"x48"

DESTINAZIONI D'USO - INTENDED USE **Strutturato** 

 DIN 51130: R11  
DIN 51097: C (A+B+C)  
BCR TORTUS:  $\mu > 0,40$   
ANSI A326.3: DCOF  $\geq 0,42$

 ANSI A137.1: V2

# Chic Wood 20mm

GRES A MASSA COLORATA - COLOURED-BODY STONEWARE

MILK

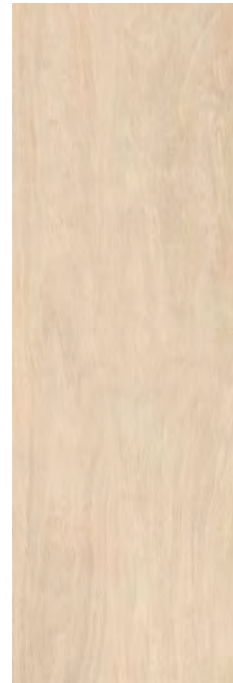

HONEY

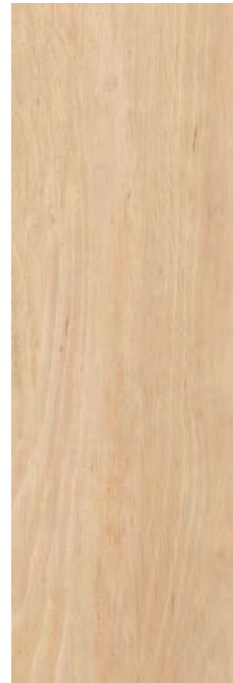

COCO

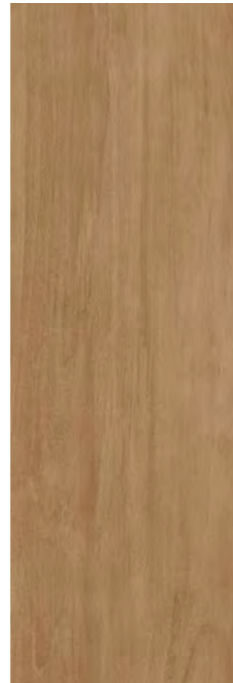

± 20 mm

30x120 cm RECT - 12"x48"  
STRUTTURATO  
PG6CH641 B21 ● 201 ■

± 20 mm

30x120 cm RECT - 12"x48"  
STRUTTURATO  
PG6CH631 B21 ● 201 ■

± 20 mm

30x120 cm RECT - 12"x48"  
STRUTTURATO  
PG6CH601 B21 ● 201 ■

# Chic Wood 20mm

GRES A MASSA COLORATA - COLOURED-BODY STONEWARE

PEZZI SPECIALI - TRIM PIECES ± 20 mm

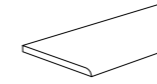

COSTA TORO ANGOLARE DX  
30x60 cm RECT - 12"x24"

PGDCHK8	MILK	A90 ● 097	■
PGDCHK5	HONEY	A90 ● 097	■
PGDCHK1	COCO	A90 ● 097	■

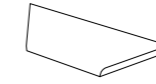

COSTA TORO ANGOLARE SX  
30x60 cm RECT - 12"x24"

PGDCHK9	MILK	A90 ● 097	■
PGDCHK6	HONEY	A90 ● 097	■
PGDCHK2	COCO	A90 ● 097	■

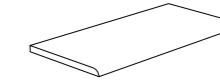

COSTA TORO  
30x60 cm RECT - 12"x24"

PGDCHF4	MILK	A69 ● 097	■
PGDCHF3	HONEY	A69 ● 097	■
PGDCHF0	COCO	A69 ● 097	■

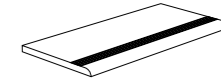

COSTA TORO GRIP  
30x60 cm RECT - 12"x24"

PGDCHJ4	MILK	A85 ● 101	■
PGDCHJ3	HONEY	A85 ● 101	■
PGDCHJ0	COCO	A85 ● 101	■

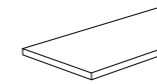

COSTA RETTA ANGOLARE DX  
30x60 cm RECT - 12"x24"

PGDCHD8	MILK	A77 ● 092	■
PGDCHD5	HONEY	A77 ● 092	■
PGDCHD1	COCO	A77 ● 092	■

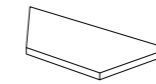

COSTA RETTA ANGOLARE SX  
30x60 cm RECT - 12"x24"

PGDCHD9	MILK	A77 ● 092	■
PGDCHD6	HONEY	A77 ● 092	■
PGDCHD2	COCO	A77 ● 092	■

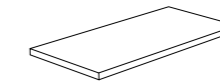

COSTA RETTA  
30x60 cm RECT - 12"x24"

PGDCHC4	MILK	A62 ● 087	■
PGDCHC3	HONEY	A62 ● 087	■
PGDCHC0	COCO	A62 ● 087	■

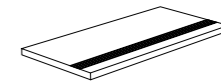

COSTA RETTA GRIP  
30x60 cm RECT - 12"x24"

PGDCHG4	MILK	A79 ● 099	■
PGDCHG3	HONEY	A79 ● 099	■
PGDCHG0	COCO	A79 ● 099	■

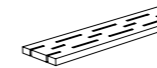

GRIGLIA ANGOLARE DX  
15x60 cm RECT - 6"x24"

PGDCHA8	MILK	B11 ● 110	■
PGDCHA5	HONEY	B11 ● 110	■
PGDCHA1	COCO	B11 ● 110	■



GRIGLIA ANGOLARE SX  
15x60 cm RECT - 6"x24"

PGDCHA9	MILK	B11 ● 110	■
PGDCHA6	HONEY	B11 ● 110	■
PGDCHA2	COCO	B11 ● 110	■

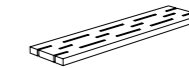

GRIGLIA  
15x60 cm RECT - 6"x24"

PGDCHZ4	MILK	B07 ● 189	■
PGDCHZ3	HONEY	B07 ● 189	■
PGDCHZ0	COCO	B07 ● 189	■

- Venduti solo a scatole complete / Only full boxes sold / Nur volle Karton / Vendus par boîte complete
- Lavorati solo su richiesta / Manufactured only upon special request / Nur auf Anfrage / Seulement à la demande
- Per tutti i pz speciali consegna 30 gg / For all trim pieces 30 days delivery / Formteile haben 30 Tage Lieferzeit / Livraison en 30 jours pour toutes les pièces spéciales





# Cross Wood 20mm

 **GRES A MASSA COLORATA**  
COLOURED-BODY STONEWARE

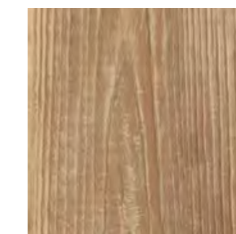

BUFF

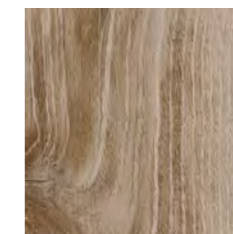

DUST



CINDER

**FORMATI - SIZES**

± 20 mm



30x120 cm RECT  
12"x48"

**DESTINAZIONI D'USO - INTENDED USE** **Strutturato** 

 DIN 51130: R11  
DIN 51097: C (A+B+C)  
BCR TORTUS:  $\mu > 0.40$   
ANSI A326.3: DCOF  $\geq 0.42$   
AS/NZS 4586: P4  
BS 7976-2: PTV 36+wet (SI.96 - SI.55)  
UNE ENV 12633: Class 3

 ANSI A137.1: V3

# Cross Wood 20mm

GRES A MASSA COLORATA - COLOURED-BODY STONEWARE

BUFF

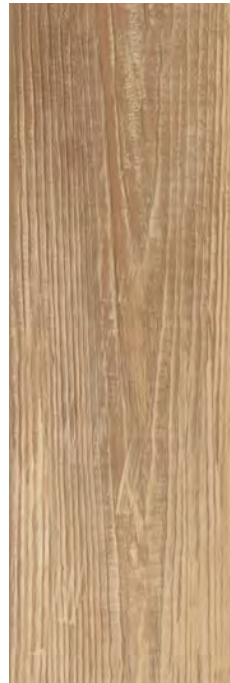

DUST

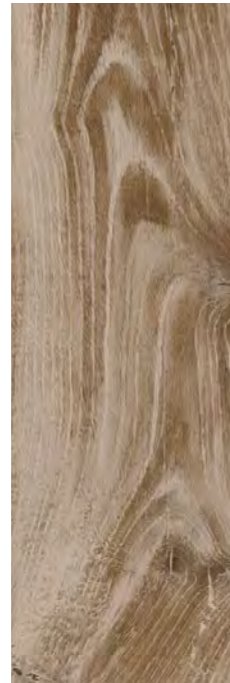

CINDER



± 20 mm

30x120 cm RECT - 12"x48"  
STRUTTURATO  
PG6CW101 B21 ● 201 ■

± 20 mm

30x120 cm RECT - 12"x48"  
STRUTTURATO  
PG6CW401 B21 ● 201 ■

± 20 mm

30x120 cm RECT - 12"x48"  
STRUTTURATO  
PG6CW301 B21 ● 201 ■

# Cross Wood 20mm

GRES A MASSA COLORATA - COLOURED-BODY STONEWARE

PEZZI SPECIALI - TRIM PIECES ± 20 mm

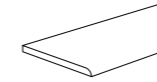

COSTA TORO ANGOLARE DX  
30x60 cm RECT - 12"x24"

PGDCWK1	BUFF	A90 ● 097	■
PGDCWK4	DUST	A90 ● 097	■
PGDCWK3	CINDER	A90 ● 097	■

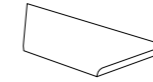

COSTA TORO ANGOLARE SX  
30x60 cm RECT - 12"x24"

PGDCWK6	BUFF	A90 ● 097	■
PGDCWK8	DUST	A90 ● 097	■
PGDCWK7	CINDER	A90 ● 097	■

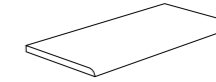

COSTA TORO  
30x60 cm RECT - 12"x24"

PGDCWF1	BUFF	A69 ● 090	■
PGDCWF4	DUST	A69 ● 090	■
PGDCWF3	CINDER	A69 ● 090	■

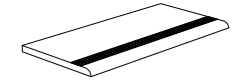

COSTA TORO GRIP  
30x60 cm RECT - 12"x24"

PGDCWJ1	BUFF	A85 ● 101	■
PGDCWJ4	DUST	A85 ● 101	■
PGDCWJ3	CINDER	A85 ● 101	■

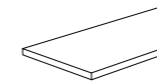

COSTA RETTA ANGOLARE DX  
30x60 cm RECT - 12"x24"

PGDCWD1	BUFF	A77 ● 092	■
PGDCWD4	DUST	A77 ● 092	■
PGDCWD3	CINDER	A77 ● 092	■

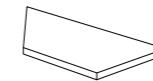

COSTA RETTA ANGOLARE SX  
30x60 cm RECT - 12"x24"

PGDCWD6	BUFF	A77 ● 092	■
PGDCWD8	DUST	A77 ● 092	■
PGDCWD7	CINDER	A77 ● 092	■

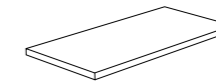

COSTA RETTA  
30x60 cm RECT - 12"x24"

PGDCWC1	BUFF	A62 ● 087	■
PGDCWC4	DUST	A62 ● 087	■
PGDCWC3	CINDER	A62 ● 087	■

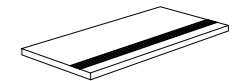

COSTA RETTA GRIP  
30x60 cm RECT - 12"x24"

PGDCWG1	BUFF	A79 ● 099	■
PGDCWG4	DUST	A79 ● 099	■
PGDCWG3	CINDER	A79 ● 099	■

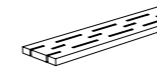

GRIGLIA ANGOLARE DX  
15x60 cm RECT - 6"x24"

PGDCWA1	BUFF	B11 ● 110	■
PGDCWA4	DUST	B11 ● 110	■
PGDCWA3	CINDER	B11 ● 110	■



GRIGLIA ANGOLARE SX  
15x60 cm RECT - 6"x24"

PGDCWA6	BUFF	B11 ● 110	■
PGDCWA8	DUST	B11 ● 110	■
PGDCWA7	CINDER	B11 ● 110	■

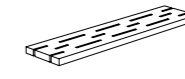

GRIGLIA  
15x60 cm RECT - 6"x24"

PGDCWZ1	BUFF	B07 ● 189	■
PGDCWZ4	DUST	B07 ● 189	■
PGDCWZ3	CINDER	B07 ● 189	■

- Venduti solo a scatole complete / Only full boxes sold / Nur volle Karton / Vendus par boîte complete
- Lavorati solo su richiesta / Manufactured only upon special request / Nur auf Anfrage / Seulement à la demande
- Per tutti i pz speciali consegna 30 gg / For all trim pieces 30 days delivery / Formteile haben 30 Tage Lieferzeit / Livraison en 30 jours pour toutes les pièces spéciales



“

## Nel momento di scegliere, la qualità diventa semplice

When choosing, quality becomes simple.

## Linea Fiordo

La semplicità di abitare è sinonimo di scelte pragmatiche che uniscono qualità, funzionalità ed estetica con il massimo comfort, da scoprire in una linea di superfici ceramiche affidabili e accessibili a tutti, che seguono le evoluzioni del gusto contemporaneo.

*The simplicity of living is synonymous with pragmatic choices that combine quality, functionality and aesthetics with maximum comfort waiting to be explored in a collection of ceramic surfaces that are reliable and accessible to everyone, following the evolution of contemporary taste.*

*Schlichtes und elegantes Wohnen ist Synonym für pragmatische Entscheidungen, die Qualität, Funktionalität und Ästhetik mit dem höchsten Komfort verbinden, und ist in einer Linie von zuverlässigen und allen zugänglichen Keramikoberflächen zu finden, die den Entwicklungen des aktuellen Geschmacks folgen.*

*La simplicité de l'habitat est synonyme de choix pragmatiques qui allient qualité, fonctionnalité, esthétique et confort maximum, à découvrir dans une ligne de surfaces céramiques fiables et accessibles à tous, qui suivent l'évolution du goût contemporain.*





# Frame

LINEA  
FIORDO

  **GRES PORCELLANATO**  
PORCELAIN STONEWARE

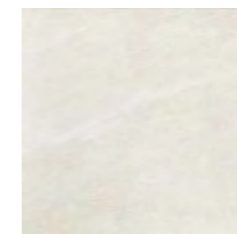

GLEN

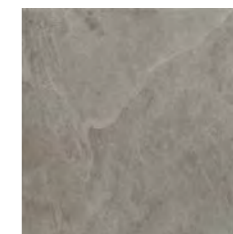

PEAK

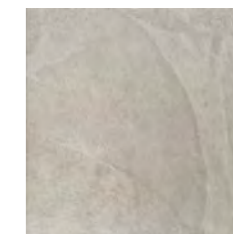

RIVER

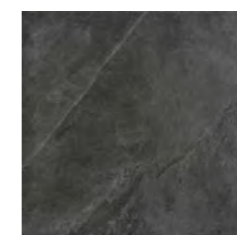

GROOVE

**FORMATI - SIZES**

± 10 mm / 20 mm

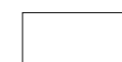

45x90 cm RECT  
18"x36"



60x60 cm RECT  
24"x24"  
60,3x60,3 cm  
24"x24"



30x60 cm RECT  
12"x24"

**DESTINAZIONI D'USO - INTENDED USE** Naturale    **Strutturato** 

 DIN 51130: R10 Naturale R11 Strutturato  
DIN 51097: B (A+B) Naturale C (A+B+C) Strutturato  
BCR TORTUS:  $\mu > 0,40$   
ANSI A326.3: DCOF  $\geq 0,42$   
AS/NZS 4586: P3 Naturale P4 Strutturato  
BS 7976-2: PTV 36+Wet (SI.96) Naturale PTV 36+WET (SI.96 - SI.55) Strutturato

 ANSI A137.1: V2



RIVESTIMENTO / WALL Glen 30x60 cm Rect\_12"x24" Glen Mosaico 30x30 cm Rect\_12"x12"  
PAVIMENTO / FLOOR Glen 60x60 cm Rect\_24"x24"



RIVESTIMENTO / WALL Glen Muretto 30x60 cm Rect\_12"x24"  
PAVIMENTO / FLOOR Groove 45x90 cm Rect\_18"x36"

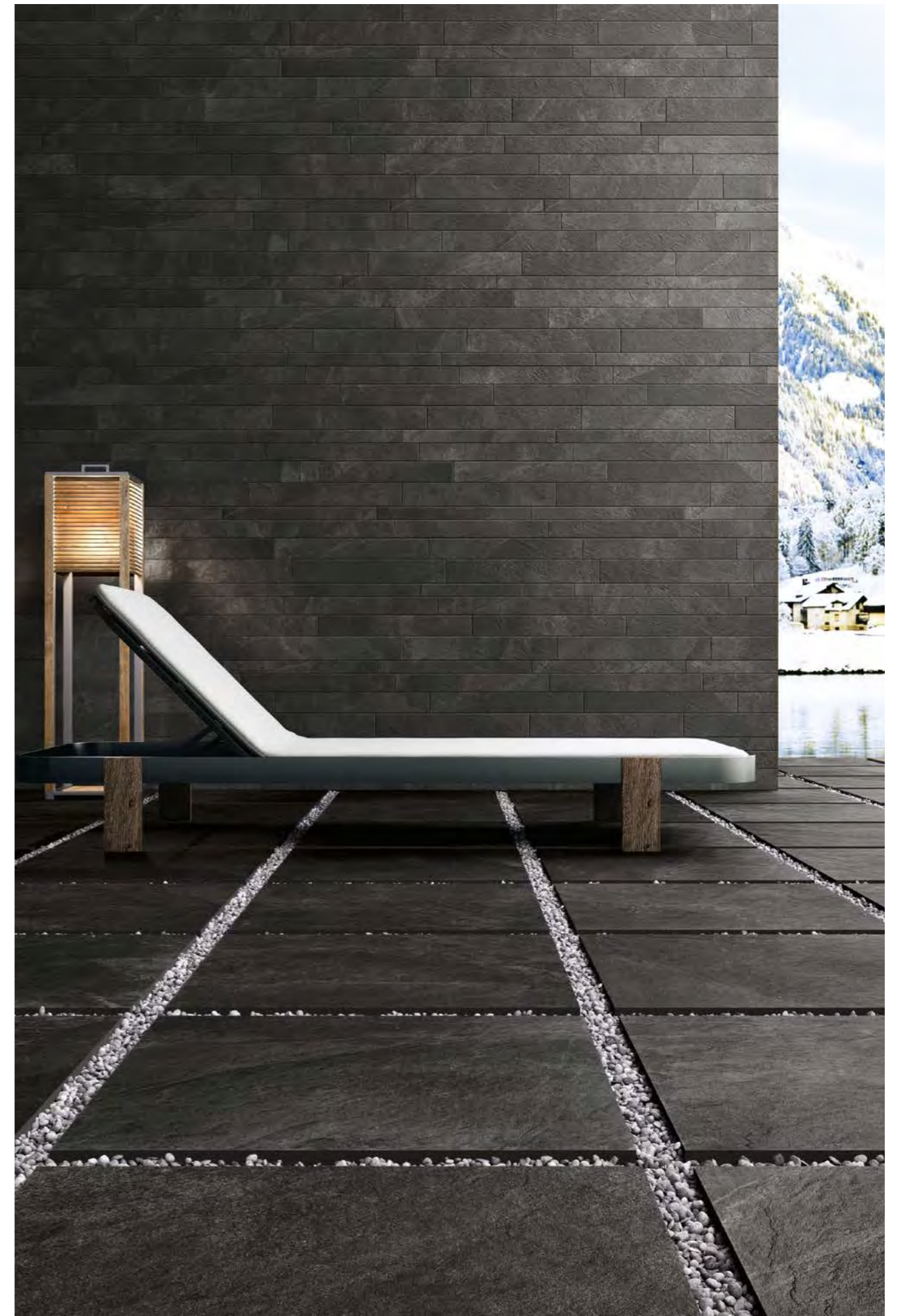

RIVESTIMENTO / WALL Groove Muretto 30x60 cm Rect\_12"x24"  
PAVIMENTO / FLOOR Groove Strutturato 60x60 cm Rect\_24"x24" 20 mm



RIVESTIMENTO / WALL River Muretto 30x60 cm Rect\_12"x24"  
PAVIMENTO / FLOOR River 45x90 cm Rect\_18"x36"

# Frame

GRES PORCELLANATO - PORCELAIN STONEWARE

GLEN

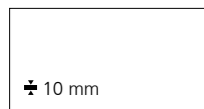

45x90 cm RECT - 18"x36"  
NATURALE  
FGHFMRO



60x60 cm RECT - 24"x24"  
NATURALE  
FGWFMRO

60,3x60,3 cm - 24"x24"  
NATURALE  
FGWFM00

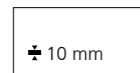

30x60 cm RECT - 12"x24"  
NATURALE  
FG-FMRO

RIVER

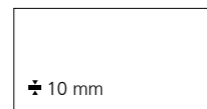

45x90 cm RECT - 18"x36"  
NATURALE  
FGHFMR3



60x60 cm RECT - 24"x24"  
NATURALE  
FGWFMR3

60,3x60,3 cm - 24"x24"  
NATURALE  
FGWFM30



30x60 cm RECT - 12"x24"  
NATURALE  
FG-FMR3

# Frame

GRES PORCELLANATO - PORCELAIN STONEWARE

PEAK

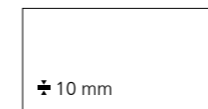

45x90 cm RECT - 18"x36"  
NATURALE  
FGHFMR2

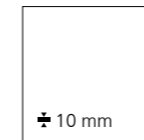

60x60 cm RECT - 24"x24"  
NATURALE  
FGWFMR2

60,3x60,3 cm - 24"x24"  
NATURALE  
FGWFM20

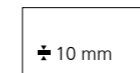

30x60 cm RECT - 12"x24"  
NATURALE  
FG-FMR2

GROOVE

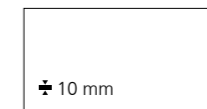

45x90 cm RECT - 18"x36"  
NATURALE  
FGHFM1



60x60 cm RECT - 24"x24"  
NATURALE  
FGWFM1

60,3x60,3 cm - 24"x24"  
NATURALE  
FGWFM10



30x60 cm RECT - 12"x24"  
NATURALE  
FG-FMR1



# Frame

GRES PORCELLANATO - PORCELAIN STONEWARE

GLEN

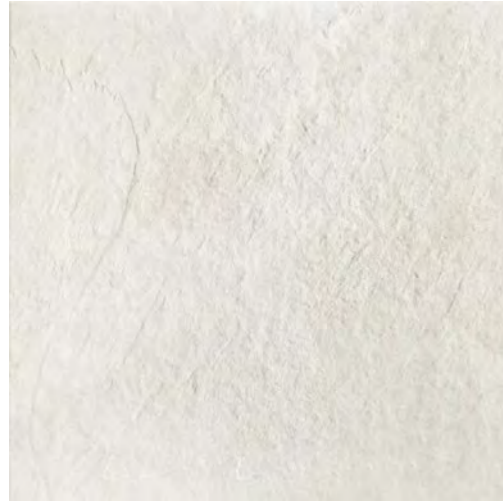

60x60 cm RECT - 24"x24"  
STRUTTURATO  
FGWFM05



30x60 cm RECT - 12"x24"  
STRUTTURATO  
FG-FM05

RIVER



60x60 cm RECT - 24"x24"  
STRUTTURATO  
FGWFM35



30x60 cm RECT - 12"x24"  
STRUTTURATO  
FG-FM35

# Frame

GRES PORCELLANATO - PORCELAIN STONEWARE

PEAK

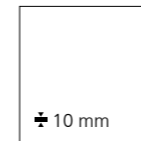

60x60 cm RECT - 24"x24"  
STRUTTURATO  
FGWFM25

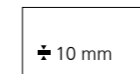

30x60 cm RECT - 12"x24"  
STRUTTURATO  
FG-FM25

GROOVE

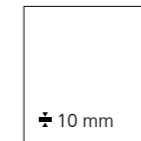
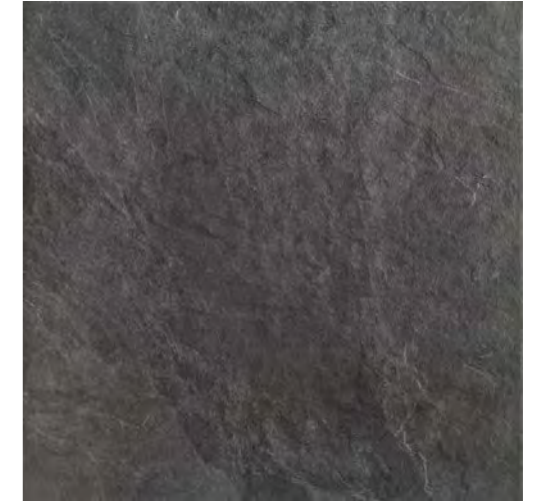

60x60 cm RECT - 24"x24"  
STRUTTURATO  
FGWFM15



30x60 cm RECT - 12"x24"  
STRUTTURATO  
FG-FM15

## PEZZI SPECIALI - TRIM PIECES 10 mm

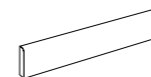

BATTISCOPA  
10x60 cm RECT - 4"x24"  
10 mm

FGRFM00 GLEN  
FGRFM03 RIVER  
FGRFM02 PEAK  
FGRFM01 GROOVE

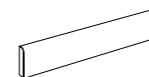

BATTISCOPA  
10x60,3 cm - 4"x24"  
10 mm

FGRFM00 GLEN  
FGRFM30 RIVER  
FGRFM20 PEAK  
FGRFM10 GROOVE

# Frame

GRES PORCELLANATO - PORCELAIN STONEWARE

## DECORI - DECORS

### GLEN



**MURETTO**  
30x60 cm RECT - 12"x24"  
± 10 mm  
FG-FMM0



**MOSAICO 36 PEZZI**  
30x30 cm RECT - 12"x12"  
± 10 mm  
FGZFM00

### RIVER

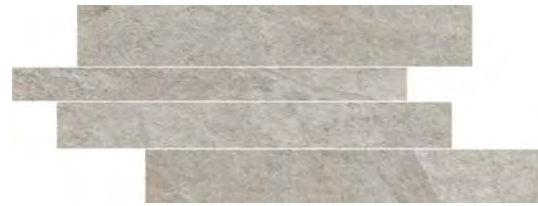

**MURETTO**  
30x60 cm RECT - 12"x24"  
± 10 mm  
FG-FMM3

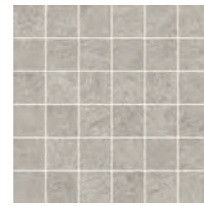

**MOSAICO 36 PEZZI**  
30x30 cm RECT - 12"x12"  
± 10 mm  
FGZFM30

### PEAK



**MURETTO**  
30x60 cm RECT - 12"x24"  
± 10 mm  
FG-FMM2



**MOSAICO 36 PEZZI**  
30x30 cm RECT - 12"x12"  
± 10 mm  
FGZFM20

### GROOVE

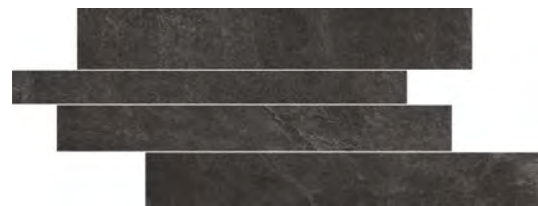

**MURETTO**  
30x60 cm RECT - 12"x24"  
± 10 mm  
FG-FMM1

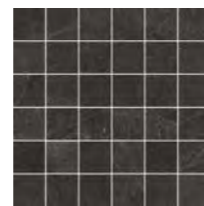

**MOSAICO 36 PEZZI**  
30x30 cm RECT - 12"x12"  
± 10 mm  
FGZFM10

# Frame 20mm

GRES PORCELLANATO - PORCELAIN STONEWARE

### GLEN

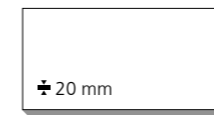
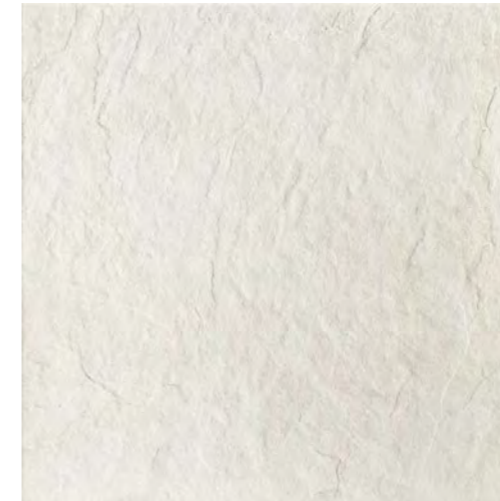

45x90 cm RECT - 18"x36"  
STRUTTURATO  
FGHFM60



60x60 cm RECT - 24"x24"  
STRUTTURATO  
FGWFM60

60,3x60,3 cm - 24"x24"  
STRUTTURATO  
FGWFM50

### RIVER

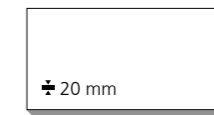

45x90 cm RECT - 18"x36"  
STRUTTURATO  
FGHFM63



60x60 cm RECT - 24"x24"  
STRUTTURATO  
FGWFM63

60,3x60,3 cm - 24"x24"  
STRUTTURATO  
FGWFM53

# Frame 20mm

GRES PORCELLANATO - PORCELAIN STONEWARE

PEAK

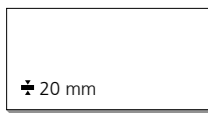

45x90 cm RECT - 18"x36"  
STRUTTURATO  
FGHFM62

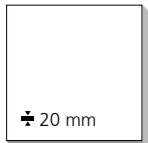

60x60 cm RECT - 24"x24"  
STRUTTURATO  
FGWFM62  
  
60,3x60,3 cm - 24"x24"  
STRUTTURATO  
FGWFM52

GROOVE

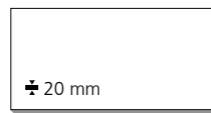
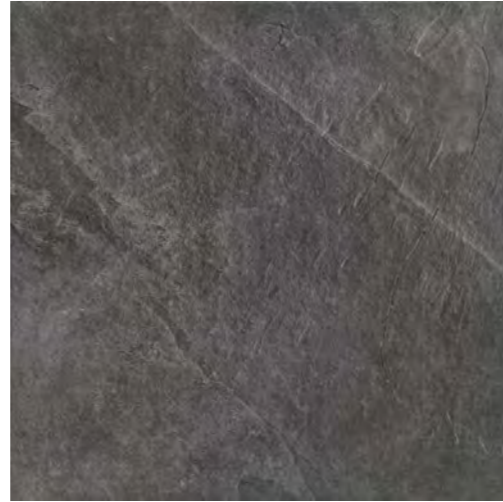

45x90 cm RECT - 18"x36"  
STRUTTURATO  
FGHFM61

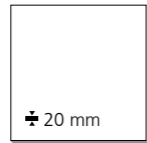

60x60 cm RECT - 24"x24"  
STRUTTURATO  
FGWFM61  
  
60,3x60,3 cm - 24"x24"  
STRUTTURATO  
FGWFM51

Frame

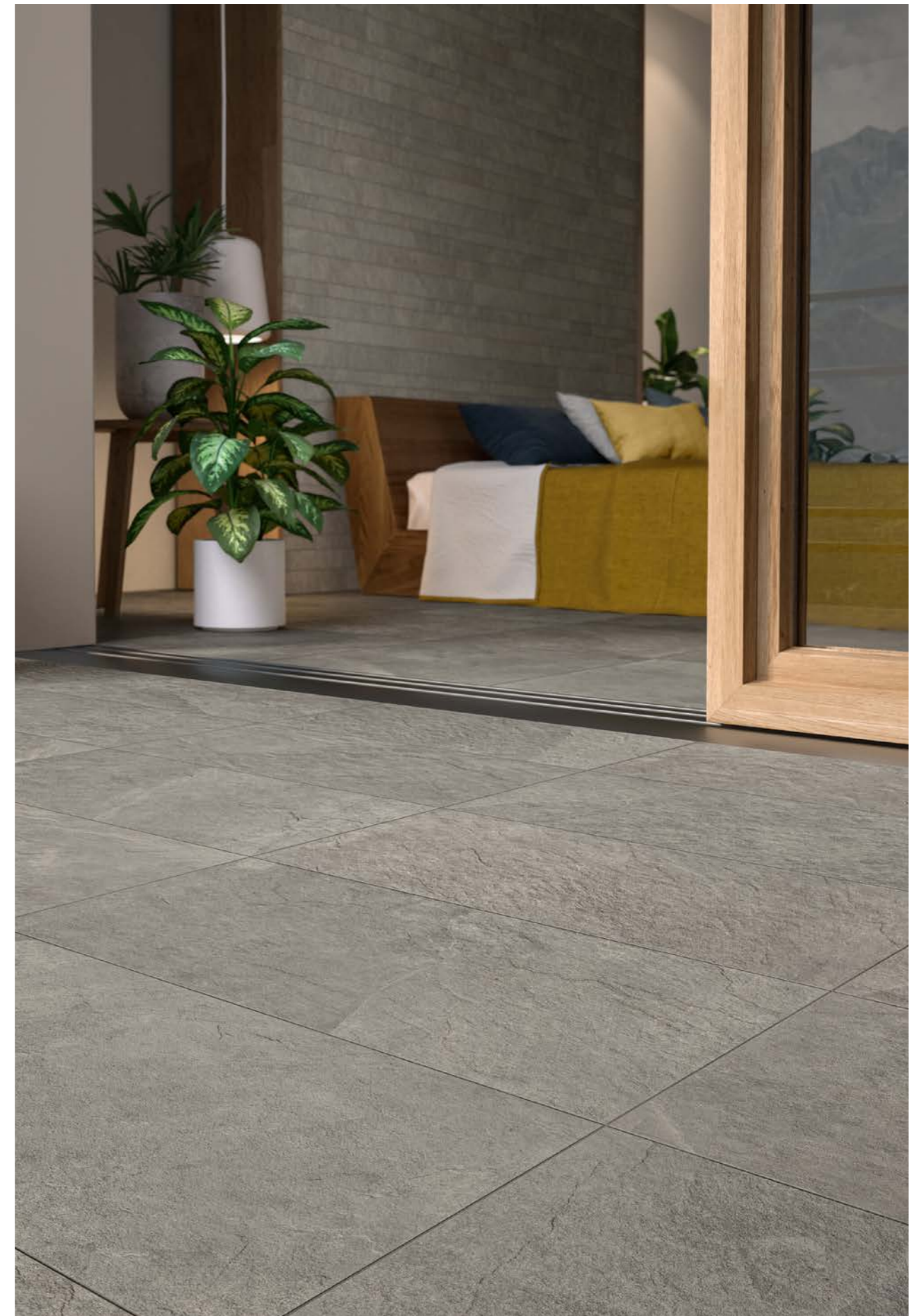

PAVIMENTO / FLOOR Peak Strutturato 30x60 cm Rect\_12"x24" Peak 60x60 cm Rect\_24"x24"



# Tracks

LINEA  
FIORDO

  **GRES PORCELLANATO**  
PORCELAIN STONEWARE

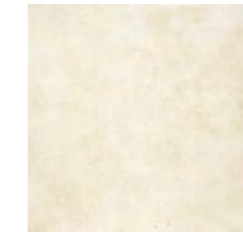

PALE

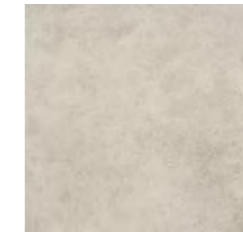

SOIL

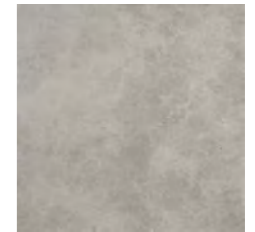

ASH



MUD

**FORMATI - SIZES**

± 9 mm / 10 mm / 20 mm



60x60 cm RECT  
24"x24"  
60,3x60,3 cm  
24"x24"



30x60 RECT  
12"x24"  
30x60,3 cm  
12"x24"



**DESTINAZIONI D'USO - INTENDED USE** Naturale    **Strutturato** 

 DIN 51130: R10 Naturale R11 Strutturato  
DIN 51097: A Naturale (Pale) B (A+B) Naturale (Soil, Ash, Mud) C (A+B+C) Strutturato  
BCR TORTUS:  $\mu > 0,40$   
ANSI A326.3: DCOF  $\geq 0,42$

 ANSI A137.1: V2



RIVESTIMENTO / WALL Pale Blend 30x60 cm Rect\_12"x24"  
PAVIMENTO / FLOOR Pale 60x60 cm Rect\_24"x24"



PAVIMENTO / FLOOR Ash 60x60 cm Rect\_24"x24"



RIVESTIMENTO / WALL Soil Blend 30x60 cm Rect\_12"x24"  
PAVIMENTO / FLOOR Soil Strutturato 30x60,3 cm\_12"x24"



RIVESTIMENTO / WALL Dark Blend 30x60 cm Rect\_12"x24"  
PAVIMENTO / FLOOR Mud 60x60 cm Rect\_24"x24"

## PALE



60x60 cm RECT - 24"x24"  
NATURALE  
FGWTKR2  
60,3x60,3 cm - 24"x24"  
NATURALE  
FGWTK20

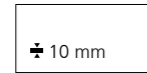

30x60 cm RECT - 12"x24"  
NATURALE  
FG-TKR2

## SOIL



60x60 cm RECT - 24"x24"  
NATURALE  
FGWTKR3  
60,3x60,3 cm - 24"x24"  
NATURALE  
FGWTK30

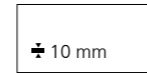

30x60 cm RECT - 12"x24"  
NATURALE  
FG-TKR3

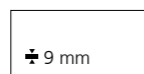

30x60,3 cm - 12"x24"  
STRUTTURATO  
FG-TKS3

## ASH



60x60 cm RECT - 24"x24"  
NATURALE  
FGWTKR0  
60,3x60,3 cm - 24"x24"  
NATURALE  
FGWTK00



30x60 cm RECT - 12"x24"  
NATURALE  
FG-TKR0

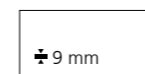

30x60,3 cm - 12"x24"  
STRUTTURATO  
FG-TKS0

## MUD

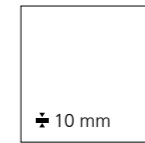

60x60 cm RECT - 24"x24"  
NATURALE  
FGWTKR1  
60,3x60,3 cm - 24"x24"  
NATURALE  
FGWTK10

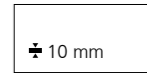

30x60 cm RECT - 12"x24"  
NATURALE  
FG-TKR1



30x60,3 cm - 12"x24"  
STRUTTURATO  
FG-TKS1



# Tracks

GRES PORCELLANATO - PORCELAIN STONEWARE

## DECORI - DECORS

PALE

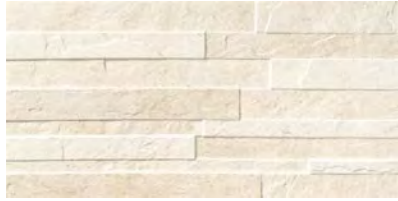

**BLEND\***  
30x60 cm - 12"x24"  
FG-TK20

SOIL

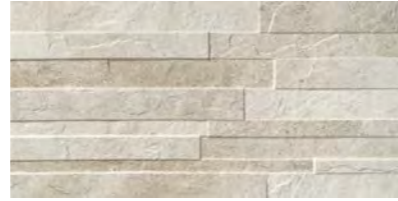

**BLEND\***  
30x60 cm - 12"x24"  
FG-TK30

DARK

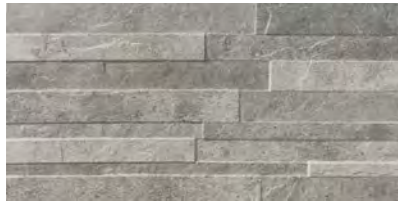

**BLEND\***  
30x60 cm - 12"x24"  
FG-TK00

Abbinabile ai colori Ash e Mud  
Suitable for Ash and Mud colors  
Mit den Farben Ash und Mud kombinierbar  
A' combiner avec les couleurs Ash et Mud

\* Muretto 3D con variazione di spessore all'interno del singolo pezzo (max 12,5 mm) / 3D brick-tile with thickness variability inside every single piece (max 12,5 mm) / 3D Verblände ist in dem Stück- Stärke variabel (max. Stärke 12,5mm) / "Muretto 3D" avec variation d'épaisseur à l'intérieur du carreau (max 12,5 mm)

## PEZZI SPECIALI - TRIM PIECES ± 10 mm



**BATTISCOPA**  
10x60 cm RECT - 4"x24"  
± 10 mm

FGRTKR2	PALE
FGRTKR3	SOIL
FGRTKRO	ASH
FGRTKR1	MUD



**BATTISCOPA**  
10x60,3 cm - 4"x24"  
± 10 mm

FGRTK20	PALE
FGRTK30	SOIL
FGRTK00	ASH
FGRTK10	MUD

# Tracks 20mm

GRES PORCELLANATO - PORCELAIN STONEWARE

LINEA  
FIORDO

SOIL

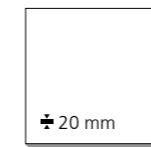

**60x60 cm RECT - 24"x24"**  
STRUTTURATO  
FGWTK63  
**60,3x60,3 cm - 24"x24"**  
STRUTTURATO  
FGWTK53

ASH



**60x60 cm RECT - 24"x24"**  
STRUTTURATO  
FGWTK60  
**60,3x60,3 cm - 24"x24"**  
STRUTTURATO  
FGWTK50

# Tracks 20mm

GRES PORCELLANATO - PORCELAIN STONEWARE

MUD



60x60 cm RECT - 24"x24"

STRUTTURATO  
FGWTK61

60,3x60,3 cm - 24"x24"

STRUTTURATO  
FGWTK51

LINEA  
FIORDO

Tracks



PAVIMENTO / FLOOR Mud Strutturato 60x60 cm Rect\_24"x24" 20 mm



# Rock Style

LINEA  
FIORDO



GRES PORCELLANATO  
PORCELAIN STONEWARE

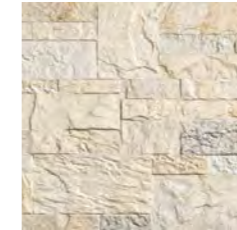

R-GOLD

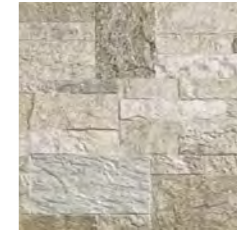

R-SILVER



R-ROYAL

FORMATI - SIZES

± 10 mm



30x56,5 cm  
12"x24<sup>1/4</sup>"



ANSI A137.1: V3

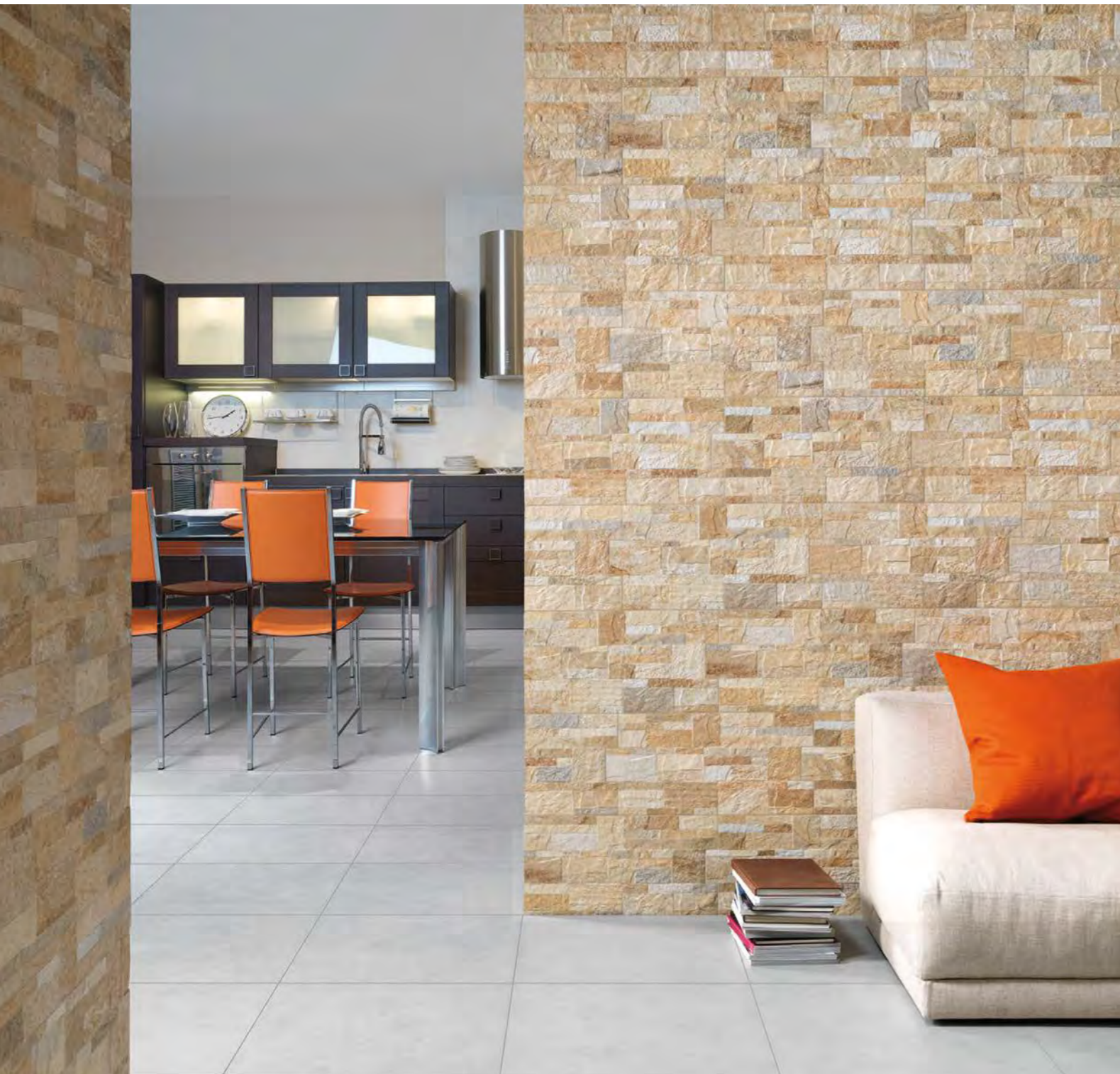

RIVESTIMENTO / WALL R-Royal 30x56,5 cm\_12"x24"1/4"



RIVESTIMENTO / WALL R-Gold 30x56,5 cm\_12"x24"1/4"



RIVESTIMENTO / WALL R-Royal 30x56,5 cm\_12"x24" R-Silver 30x56,5 cm\_12"x24"

# Rock Style

GRES PORCELLANATO - PORCELAIN STONEWARE

R-GOLD



30x56,5 cm - 12"x22<sup>1/4</sup>"  
 ± 10 mm  
 FG-RS10

R-SILVER

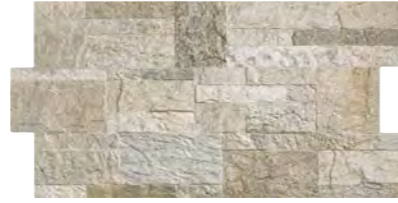

30x56,5 cm - 12"x22<sup>1/4</sup>"  
 ± 10 mm  
 FG-RS00

R-ROYAL



30x56,5 cm - 12"x22<sup>1/4</sup>"  
 ± 10 mm  
 FG-RS20

PEZZI SPECIALI - TRIM PIECES ± 10 mm

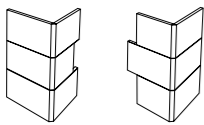

ROUND CORNER  
 16x12x30 cm - 6<sup>1/4</sup>"x4<sup>3/4</sup>"x12"  
 ± 10 mm

FGZRS70	R-SILVER
FGZRS50	R-GOLD
FGZRS60	R-ROYAL

LINEA  
 FIORDO

Rock Style



RIVESTIMENTO / WALL R-Silver 30x56,5 cm\_12"x22<sup>1/4</sup>"



# Motion

LINEA  
FIORDO

 **GRES PORCELLANATO**  
PORCELAIN STONEWARE

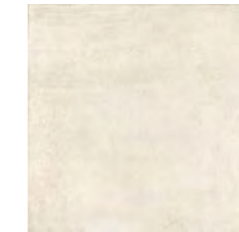

CLEAR

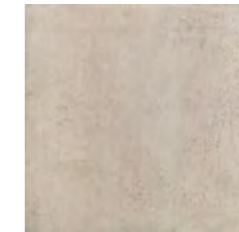

LAND

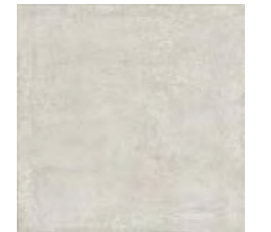

MID



DUN



CARBON

**FORMATI - SIZES**

± 9 mm / 10 mm



60x60 cm RECT  
24"x24"  
60,3x60,3 cm  
24"x24"



30x60 cm RECT  
12"x24"  
30x60,3 cm  
12"x24"

**DESTINAZIONI D'USO - INTENDED USE** Naturale    Strutturato 

 DIN 51130: R9 Naturale R11 Strutturato  
DIN 51097: C (A+B+C) Strutturato  
BCR TORTUS:  $\mu > 0,40$   
ANSI A326.3: DCOF  $\geq 0,42$   
ISO 10545-7: PEI 5 Clear, Mid PEI 4 Land, Dun, Carbon

 ANSI A137.1: V3



PAVIMENTO / FLOOR Mid 60x60 cm Rect\_24"x24"





RIVESTIMENTO / WALL Land Blocks 30x56,5 cm\_12"x24"<sup>1/4</sup>"  
PAVIMENTO / FLOOR Land 30x60 cm Rect\_12"x24"



PAVIMENTO / FLOOR Dun Strutturato 30x60,3 cm\_12"x24"



RIVESTIMENTO / WALL Clear Blocks 30x56,5 cm\_12"x24"1/4"  
PAVIMENTO / FLOOR Clear 60x60 cm Rect\_24"x24"

## CLEAR

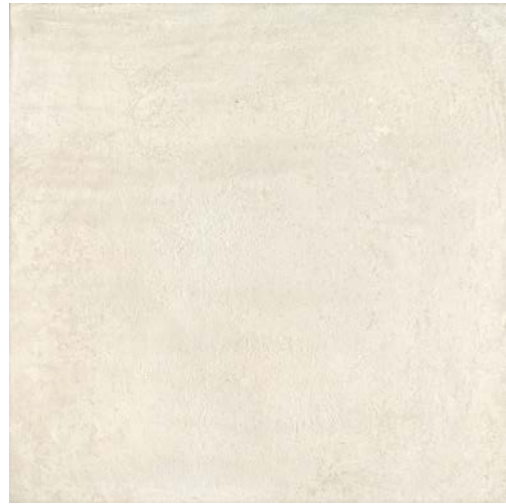

60x60 cm RECT - 24"x24"  
NATURALE  
FGWMNRO

60,3x60,3 cm - 24"x24"  
NATURALE  
FGWMN00



30x60 cm RECT - 12"x24"  
NATURALE  
FG-MNRO

## LAND



60x60 cm RECT - 24"x24"  
NATURALE  
FGWMNR2

60,3x60,3 cm - 24"x24"  
NATURALE  
FGWMN20



30x60 cm RECT - 12"x24"  
NATURALE  
FG-MNR2

## MID

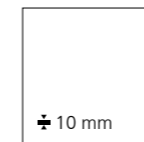

60x60 cm RECT - 24"x24"  
NATURALE  
FGWMNR3

60,3x60,3 cm - 24"x24"  
NATURALE  
FGWMN30



30x60 cm RECT - 12"x24"  
NATURALE  
FG-MNR3

## DUN



60x60 cm RECT - 24"x24"  
NATURALE  
FGWMNR1

60,3x60,3 cm - 24"x24"  
NATURALE  
FGWMN10



30x60 cm RECT - 12"x24"  
NATURALE  
FG-MNR1



30x60,3 cm - 12"x24"  
STRUTTURATO  
FG-MNS2

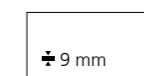

30x60,3 cm - 12"x24"  
STRUTTURATO  
FG-MNS1

# Motion

GRES PORCELLANATO - PORCELAIN STONEWARE

## CARBON



60x60 cm RECT - 24"x24"  
NATURALE  
FGWMNR4  
60,3x60,3 cm - 24"x24"  
NATURALE  
FGWMN40



30x60 cm RECT - 12"x24"  
NATURALE  
FG-MNR4

# Motion

GRES PORCELLANATO - PORCELAIN STONEWARE

## DECORI - DECORS

### CLEAR



BLOCKS  
30x56,5 cm - 12"x22<sup>1/4</sup>"  
± 10 mm  
FG-MN50

### MID



BLOCKS  
30x56,5 cm - 12"x22<sup>1/4</sup>"  
± 10 mm  
FG-MN53

### LAND

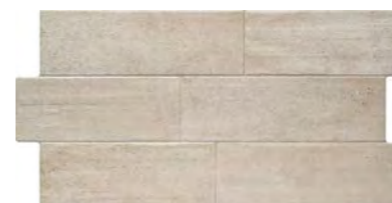

BLOCKS  
30x56,5 cm - 12"x22<sup>1/4</sup>"  
± 10 mm  
FG-MN52

### DUN

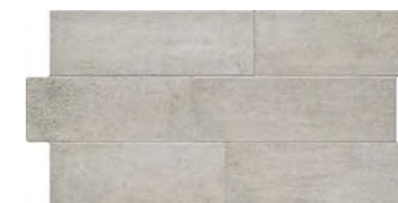

BLOCKS  
30x56,5 cm - 12"x22<sup>1/4</sup>"  
± 10 mm  
FG-MN51

## PEZZI SPECIALI - TRIM PIECES ± 10 mm

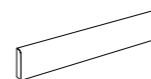

BATTISCOPA  
10x60 cm RECT - 4"x24"  
± 10 mm

FGRMNR0 CLEAR  
FGRMNR2 LAND  
FGRMNR3 MID  
FGRMNR1 DUN  
FGRMNR4 CARBON



BATTISCOPA  
10x60,3 cm - 4"x24"  
± 10 mm

FGRMN00 CLEAR  
FGRMN20 LAND  
FGRMN30 MID  
FGRMN10 DUN  
FGRMN40 CARBON

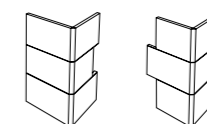

Pezzo / Piece A    Pezzo / Piece B

ROUND CORNER  
16x12x30 cm - 6<sup>1/4</sup>"x4<sup>3/4</sup>"x12"  
± 10 mm

FGZMN60 CLEAR  
FGZMN80 LAND  
FGZMN90 MID  
FGZMN70 DUN



# Genesis

LINEA  
FIORDO

  **GRES PORCELLANATO**  
PORCELAIN STONEWARE



BIRTH



SOUL



ROOT



GLOAM

## FORMATI - SIZES

± 9 mm / 10 mm



60x60 cm RECT  
24"x24"  
60,3x60,3 cm  
24"x24"



30x60 cm RECT  
12"x24"  
30x60,3 cm  
12"x24"



20x20 cm  
8"x8"



DESTINAZIONI D'USO - INTENDED USE **Naturale**    **Strutturato** 

 DIN 51130: R10 Naturale R11 Strutturato  
DIN 51097: C (A+B+C) Strutturato  
BCR TORTUS:  $\mu > 0,40$   
ANSI A326.3: DCOF  $\geq 0,42$



RIVESTIMENTO / WALL Birth 20x20 cm Rect\_8"x8" Birth Pattern 30x60 cm Rect\_12"x24" Prism Mix 20x20 cm Rect\_8"x8"  
PAVIMENTO / FLOOR Birth 60x60 cm Rect\_24"x24"



RIVESTIMENTO / WALL Soul Pattern 30x60 cm Rect\_12"x24"  
PAVIMENTO / FLOOR Soul 60x60 cm Rect\_24"x24"



RIVESTIMENTO / WALL Gloam Pattern 30x60 cm Rect\_12"x24"



RIVESTIMENTO / WALL Gloam Pattern 30x60 cm Rect\_12"x24"  
PAVIMENTO / FLOOR Gloam 60x60 cm Rect\_24"x24"



RIVESTIMENTO / WALL Root Pattern 30x60 cm Rect\_12"x24"  
PAVIMENTO / FLOOR Root Strutturato 30x60,3 cm\_12"x24"

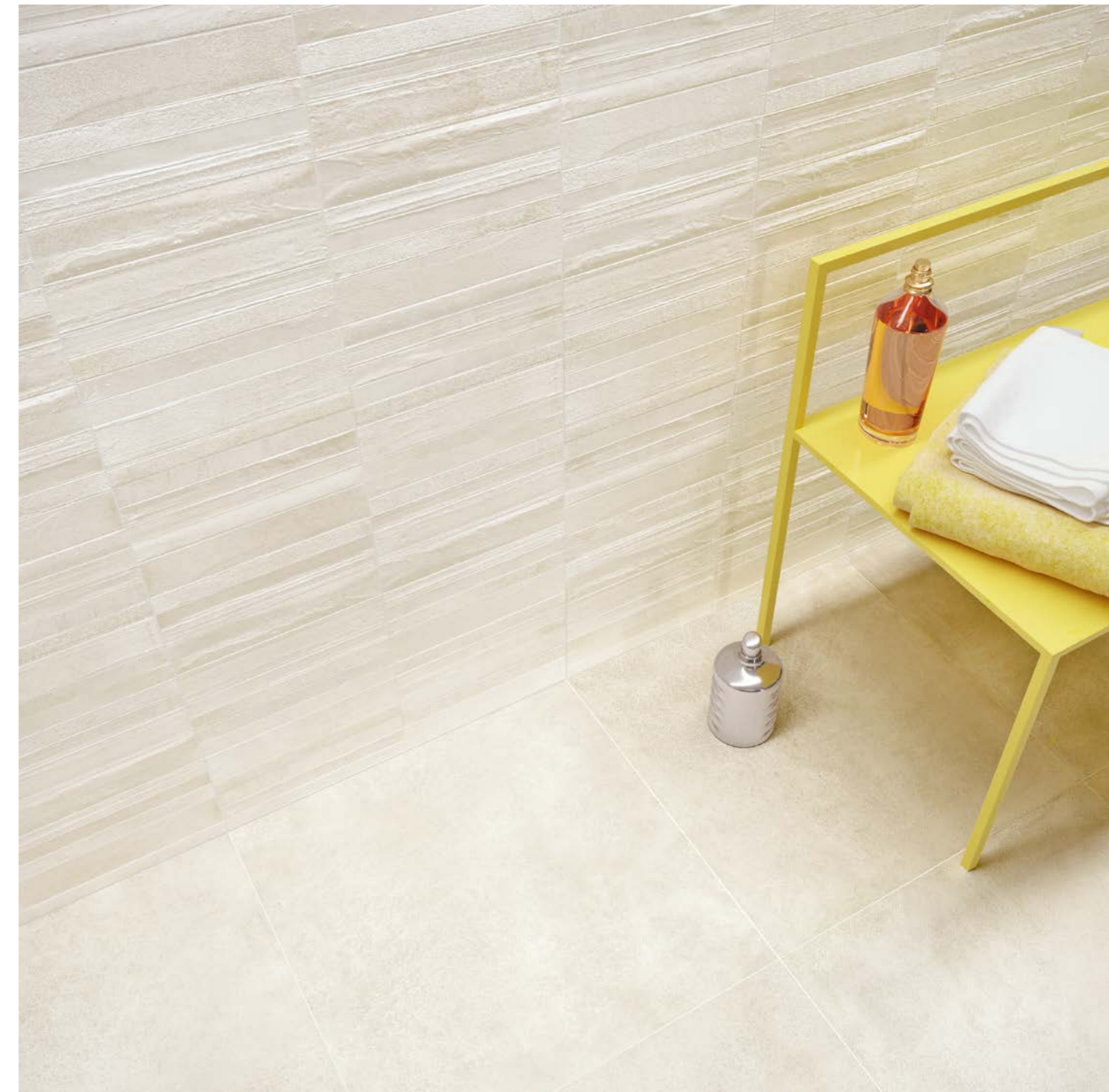

RIVESTIMENTO / WALL Birth Pattern 30x60 cm Rect\_12"x24"  
PAVIMENTO / FLOOR Birth 60x60 cm Rect\_24"x24"



# Genesis

GRES PORCELLANATO - PORCELAIN STONEWARE

## BIRTH



60,3x60,3 cm - 24"x24"  
NATURALE  
FGWGS00



30x60 cm RECT - 12"x24"  
NATURALE  
FG-GSR0

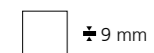

20x20 cm RECT - 8"x8"  
NATURALE  
FGEGS00

## SOUL



60,3x60,3 cm - 24"x24"  
NATURALE  
FGWGS30



30x60 cm RECT - 12"x24"  
NATURALE  
FG-GSR3

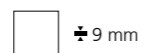

20x20 cm RECT - 8"x8"  
NATURALE  
FGEGS30

# Genesis

GRES PORCELLANATO - PORCELAIN STONEWARE

## ROOT

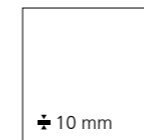

60,3x60,3 cm - 24"x24"  
NATURALE  
FGWGS20



30x60 cm RECT - 12"x24"  
NATURALE  
FG-GSR2



20x20 cm RECT - 8"x8"  
NATURALE  
FGEGS20

## GLOAM



60,3x60,3 cm - 24"x24"  
NATURALE  
FGWGS10



30x60 cm RECT - 12"x24"  
NATURALE  
FG-GSR1

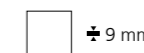

20x20 cm RECT - 8"x8"  
NATURALE  
FGEGS10

# Genesis

GRES PORCELLANATO - PORCELAIN STONEWARE

SOUL



± 9 mm

30x60,3 cm - 12"x24"  
STRUTTURATO  
FG-GSS3

ROOT



± 9 mm

30x60,3 cm - 12"x24"  
STRUTTURATO  
FG-GSS2

## PEZZI SPECIALI - TRIM PIECES ± 10 mm

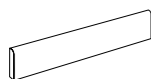

BATTISCOPA  
10x60 cm RECT - 4"x24"  
± 10 mm

FGRGSRO	BIRTH
FGRGSR3	SOUL
FGRGSR2	ROOT
FGRGSR1	GLOAM



BATTISCOPA  
10x60,3 cm - 4"x24"  
± 10 mm

FGRGS00	BIRTH
FGRGS30	SOUL
FGRGS20	ROOT
FGRGS10	GLOAM

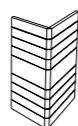

Pezzo / Piece A



Pezzo / Piece B

ROUND CORNER  
16x12x30 cm RECT - 6<sup>1/4</sup>" x 4<sup>3/4</sup>" x 12"  
± 10 mm

FGZGS50	BIRTH
FGZGS80	SOUL
FGZGS70	ROOT
FGZGS60	GLOAM

# Genesis

GRES PORCELLANATO - PORCELAIN STONEWARE

## DECORI - DECORS

BIRTH

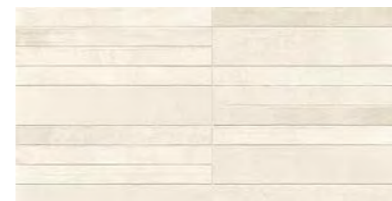

PATTERN  
30x60 cm RECT - 12"x24"  
± 10 mm  
FG-GSP0

ROOT



PATTERN  
30x60 cm RECT - 12"x24"  
± 10 mm  
FG-GSP2

SOUL



PATTERN  
30x60 cm RECT - 12"x24"  
± 10 mm  
FG-GSP3

GLOAM

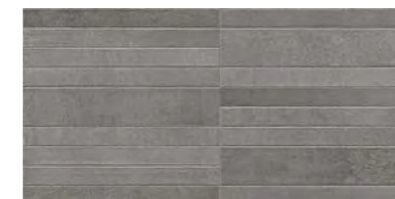

PATTERN  
30x60 cm RECT - 12"x24"  
± 10 mm  
FG-GSP1

## COMPOSIZIONE DI 9 PEZZI - 9 PIECES COMPOSITION

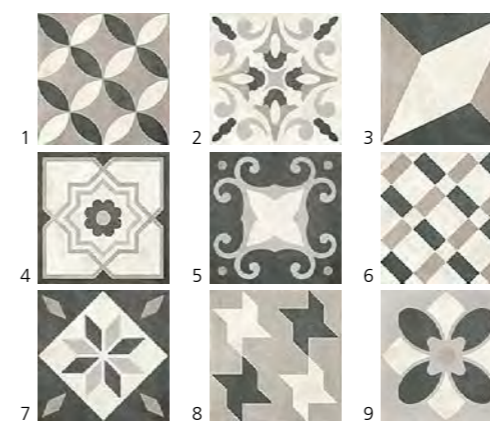

PRISM\*  
20x20 cm - 8"x8"  
± 9 mm

FGEGSP1	PRISM 1
FGEGSP2	PRISM 2
FGEGSP3	PRISM 3
FGEGSP4	PRISM 4
FGEGSP5	PRISM 5
FGEGSP6	PRISM 6
FGEGSP7	PRISM 7
FGEGSP8	PRISM 8
FGEGSP9	PRISM 9

PRISM MIX\*  
± 9 mm  
FGEGSDM

\* Possibilità di utilizzo a pavimento in interni / Suitable for floor interiors / Möglichkeit von Boden Verwendung im Innenraum / Possibilité d'utilisation au sol dans les intérieurs



# In-Wood

LINEA  
FIORDO

  **GRES PORCELLANATO**  
PORCELAIN STONEWARE

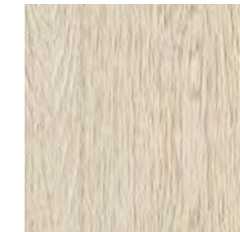

IN-MOOD

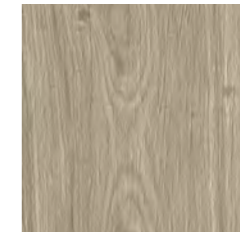

IN-TREND

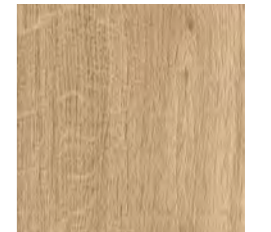

IN-LIFE

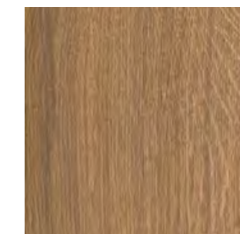

IN-BEAT

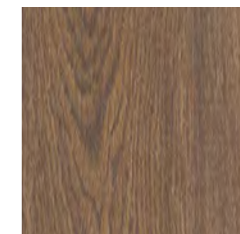

IN-STYLE

**FORMATI - SIZES**

**± 10,5 mm**



20x121,5 cm  
8"x48"

**DESTINAZIONI D'USO - INTENDED USE** Naturale     Ext 

 DIN 51130: R10 Naturale R11 Ext  
DIN 51097: A Naturale C (A+B+C) Ext  
BCR TORTUS:  $\mu > 0,40$   
ANSI A326.3: DCOF  $\geq 0,42$   
AS/NZS 4586: P4 Ext  
BS 7976-2: PTIV 36+wet (S1.96 - S1.55) Ext  
ISO 10545-7: PEI 5 In-Mood, In-Trend, In-Life PEI 4 In-Beat, In-Style

 ANSI A137.1: V2



PAVIMENTO / FLOOR In-Style 20x121,5 cm\_8"x48"



RIVESTIMENTO / WALL Genesis Birth Pattern 30x60 cm\_12"x24"  
PAVIMENTO / FLOOR In-Beat 20x121,5 cm\_8"x48"



RIVESTIMENTO / WALL Motion Dun Blocks 30x56,5 cm\_12"x24"1/4"  
PAVIMENTO / FLOOR In-Life 20x121,5 cm\_8"x48" In-Life Ext 20x121,5 cm\_8"x48"



RIVESTIMENTO / WALL Genesis Prism Mix 20x20 cm\_8"x8"  
 PAVIMENTO / FLOOR In-Trend 20x121,5 cm\_8"x48" Genesis Prism 20x20 cm\_8"x8"

# In-Wood

GRES PORCELLANATO - PORCELAIN STONEWARE

IN-MOOD



± 10,5 mm

20x121,5 cm - 8"x48"  
NATURALE  
FG0IW20

IN-TREND



± 10,5 mm

20x121,5 cm - 8"x48"  
NATURALE  
FG0IW40

EXT  
FG0IW45

IN-LIFE



± 10,5 mm

20x121,5 cm - 8"x48"  
NATURALE  
FG0IW10

EXT  
FG0IW15

# In-Wood

GRES PORCELLANATO - PORCELAIN STONEWARE

IN-BEAT



± 10,5 mm

20x121,5 cm - 8"x48"  
NATURALE  
FG0IW00

IN-STYLE



± 10,5 mm

20x121,5 cm - 8"x48"  
NATURALE  
FG0IW30

## PEZZI SPECIALI - TRIM PIECES ± 10 mm

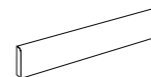

BATTISCOPIA  
10x60,4 cm - 4"x24"  
± 10 mm

FGRIW20	IN-MOOD
FGRIW40	IN-TREND
FGRIW10	IN-LIFE
FGRIW00	IN-BEAT
FGRIW30	IN-STYLE



# Wood Relive

LINEA  
FIORDO

  **GRES PORCELLANATO**  
PORCELAIN STONEWARE



FLORIDA

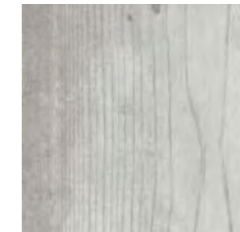

ALASKA



OREGON

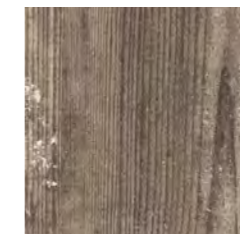

MONTANA

**FORMATI - SIZES**

± 10,5 mm



20x121,5 cm  
8"x48"

**DESTINAZIONI D'USO - INTENDED USE** Naturale   

 DIN 51130: R10  
DIN 51097: B (A+B)  
BCR TORTUS:  $\mu > 0,40$   
ANSI A326.3: DCOF  $\geq 0,42$

 ANSI A137.1: V2 Florida

 ANSI A137.1: V3 Alaska, Oregon, Montana





PAVIMENTO / FLOOR Alaska 20x121,5 cm\_8"x48"



PAVIMENTO / FLOOR Oregon 20x121,5 cm\_8" x48"



RIVESTIMENTO / WALL Florida 20x121,5 cm\_8" x48"



PAVIMENTO / FLOOR Florida 20x121,5 cm\_8"x48"

FLORIDA



± 10,5 mm

20x121,5 cm - 8"x48"  
NATURALE  
FG0WR10

ALASKA



± 10,5 mm

20x121,5 cm - 8"x48"  
NATURALE  
FG0WR00

OREGON



± 10,5 mm

20x121,5 cm - 8"x48"  
NATURALE  
FG0WR30

MONTANA



± 10,5 mm

20x121,5 cm - 8"x48"  
NATURALE  
FG0WR20

## PEZZI SPECIALI - TRIM PIECES ± 10 mm

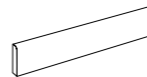

BATTISCOPA  
10x60,4 cm - 4"x24"  
± 10 mm

FGRWR10 FLORIDA  
FGRWR00 ALASKA  
FGRWR30 OREGON  
FGRWR20 MONTANA

## Dati tecnici

TECHNICAL DATA

<b>Legenda</b>	502
LEGEND	
<b>Caratteristiche tecniche</b>	504
TECHNICAL FEATURES	
<b>Caratteristiche di sicurezza e termiche</b>	512
SAFETY AND THERMAL FEATURES	
<b>Resistenza allo scivolamento</b>	514
SLIP RESISTANCE	
<b>Informazioni per la posa</b>	515
LAYING INFORMATION	
<b>Pulizia</b>	516
CLEANING	
<b>Panaria e l'ambiente</b>	523
PANARIA AND THE ENVIRONMENT	
<b>Certificazioni di qualità</b>	534
QUALITY CERTIFICATIONS	
<b>Indice alfabetico dei prodotti</b>	538
LIST OF PRODUCTS IN ALPHABETICAL ORDER	
<b>Imballi e pesi</b>	544
PACKINGS AND WEIGHTS	
<b>Condizioni generali di vendita</b>	552
GENERAL CONDITIONS OF SALE	

## SIMBOLOGIA / KEY TO SYMBOLS / SYMBOLE / SYMBOLOGIE



Pavimento  
Floor  
Bodenbelag  
Revêtement de sol



Rivestimento  
Wall  
Wandverkleidung  
Revêtement de mur



Resistenza allo scivolamento  
Slip resistance  
Rutschfestigkeit  
Résistance au glissement



Resistenza all'abrasione profonda  
Deep abrasion resistant  
Widerstand gegen Tiefenabrieb  
Résistance à l'abrasion profonde



Spessore  
Thickness  
Stärke  
Épaisseur



Gres porcellanato outdoor  
Outdoor porcelain stoneware  
Feinsteinzeug outdoor  
Grès cérame outdoor  
20 mm



Gres porcellanato laminato  
Laminated porcelain stoneware  
Laminiertes Feinsteinzeug  
Grès laminé  
6 mm



Gres porcellanato laminato  
Laminated porcelain stoneware  
Laminiertes Feinsteinzeug  
Grès laminé  
3,5 mm / 5,5 mm

## NOTE / NOTE / ANMERKUNGEN / REMARQUES

### FINITURA LUX / LUX SURFACE FINISHES / LUX OBERFLÄCHE / FINITION LUX

La finitura LUX è consigliata, oltre che per rivestimenti, anche per pavimenti in ambienti residenziali o commerciale leggero non sottoposti ad elevate sollecitazioni, ove non siano richieste prestazioni antiscivolo. La presenza sporadica di piccole disuniformità o di puntini sulla superficie è da ritenersi come caratteristica del materiale e della particolare lavorazione. Qualora il prodotto sia posto a diretto contatto con l'esterno, si consiglia di utilizzare soluzioni protettive al fine di prevenire la formazione di graffi. / The LUX finishes are recommended, as well as for wall cladding, also for flooring in residential or light commercial areas that are not subjected to heavy traffic, where anti-slip characteristics are not required. The occasional presence of small inconsistencies or little spots on the surface is to be considered a characteristic of the material and of its unique production process. If the product is laid in direct contact with external environments, it is recommended to use protective solutions to reduce the formation of scratches. / Die Oberfläche LUX wird nicht nur für Wandverkleidungen empfohlen, sondern auch für Böden in Wohn-bzw. Gewerbebereichen, die keiner hohen Belastung ausgesetzt sind und bei denen keine rutschhemmende Wirkung erforderlich ist. Das sporadische Vorhandensein von kleinen Unebenheiten oder Punkten auf der Oberfläche ist als ein Merkmal von Material und besonderer Verarbeitung zu betrachten. Wird das Produkt in direkten Kontakt mit der Außenseite gebracht, wird empfohlen, Schutzlösungen zu verwenden, um die Bildung von Kratzern zu vermeiden. / En plus des revêtements, la finition LUX est également recommandée pour les sols dans les environnements résidentiels ou commerciaux légers peu soumis à des contraintes élevées, pour lesquels aucune prestation antidérapante n'est requise. La présence sporadique de petites irrégularités ou de points à la surface doit être considérée comme une caractéristique du matériau et de sa fabrication particulière. Si le produit est placé en contact direct avec l'extérieur, il est conseillé d'utiliser des solutions de protection afin d'éviter la formation de rayures.

In aree caratterizzate dal passaggio di carichi pesanti concentrati non è consigliato l'utilizzo di prodotti a spessore ridotto. In areas that are subjected to heavy concentrated loads it is not recommended to use low thickness products. / In Bereichen, die schwerer Belastung ausgesetzt sind, ist die Verwendung von Produkten mit reduzierter Stärke nicht empfehlenswert. / Dans les zones à passage de charges lourdes concentrées, l'utilisation de produits d'épaisseur réduite n'est pas recommandée.

## VARIAZIONI CROMATICHE / COLOR VARIATIONS / FARBVARIATIONEN / VARIATIONS CHROMATIQUES



V1 - Aspetto uniforme  
V1 - Uniform appearance  
V1 - Einheitliches Aussehen  
V1 - Aspect uniforme



V2 - Lieve variazione  
V2 - Slight variation  
V2 - Geringe Variation  
V2 - Variation légère



V3 - Moderata variazione  
V3 - Moderate variation  
V3 - Mäßige Variation  
V3 - Variation modérée



V4 - Forte variazione  
V4 - Substantial variation  
V4 - Grosses Farbspiel  
V4 - Forte stonatisation

## DESTINAZIONI D'USO / INTENDED USE / VERWENDUNGSZWECKE / DOMAINES D'EMPLOI



### RESIDENZIALE / RESIDENTIAL / WOHNGEBIET / RÉSIDENTIEL

Cucine, bagni, living e ogni altro ambiente di uso residenziale.

Kitchens, bathrooms, living rooms and other residential environments.

Küchen, Badezimmer, Wohnzimmer und alle sonstigen Wohnbereiche.

Cuisines, salles de bains, salons et tout autre espace à usage résidentiel.



### ESTERNI / OUTDOOR / AUSSENBEREICHE / EXTÉRIEURS

Prevalentemente per ambienti esterni nei quali è richiesta una pavimentazione con prestazioni antiscivolo.

Mainly for external areas that require flooring with anti-slip characteristics.

Vor allem für Außenbereiche, in denen ein rutschfester Boden erforderlich ist.

Principalement pour les environnements extérieurs où un sol antidérapant est requis.



### COMMERCIALE LEGGERO / LIGHT COMMERCIAL / LEICHTE GEWERBLICHE ANWENDUNGEN / COMMERCIAL LÉGER

Uffici, uffici aperti al pubblico, sale d'attesa, negozi, bagni pubblici, aree comuni condominiali, sale di ristoranti, autosaloni, bar, cinema, ambulatori/cliniche, camere e bagni di hotel. In aree caratterizzate da passaggi obbligati non è consigliato l'utilizzo di prodotti con finitura LUX.

Offices, offices open to the general public, waiting rooms, shops, public bathrooms, common apartment block areas, restaurant dining rooms, car showrooms, bars, cinemas, surgeries/clinics, hotel rooms and bathrooms. In areas subjected to forced traffic, it is not advisable to use products with the LUX finishes.

Büroräume, öffentliche Büros, Wartezimmer, Geschäfte, öffentliche Toiletten, Gemeinschaftsflächen in Mehrfamilienhäusern, Gaststätten, Autohäuser, Cafés, Kinos, Praxen/Kliniken, Hotelzimmer und -badezimmer. In Bereichen mit obligatorischen Durchgängen ist der Einsatz von Produkten mit den Oberflächen LUX nicht empfohlen.

Bureaux, bureaux ouverts au public, salles d'attente, magasins, toilettes publiques, espaces communs de logements collectifs, salles de restaurants, salons automobiles, bars, cinémas, cabinets médicaux/cliniques, chambres et salles de bains d'hôtels. Dans les zones caractérisées par des passages obligatoires, l'utilisation de produits avec une finition LUX n'est pas recommandée.



### COMMERCIALE INTENSIVO / INTENSIVE COMMERCIAL / INTENSIVE GEWERBLICHE ANWENDUNGEN / COMMERCIAL INTENSIF

Aree comuni di centri commerciali, hall di hotel, mense, fast food, discoteche, ospedali, scuole, musei, luoghi di culto, aeroporti, stazioni.

Common areas of shopping centres, hotel foyers, canteens, fast food restaurants, dance clubs, hospitals, schools, museums, places of worship, airports, stations.

Gemeinschaftsbereiche in Einkaufszentren, Hotelhallen, Kantinen, Fastfood-Restaurants, Diskotheken, Krankenhäuser, Schulen, Museen, Kultstätten, Flughäfen, Bahnhöfe.

Zones communes de centres commerciaux, halls d'hôtels, cantines, fast-foods, discothèques, hôpitaux, écoles, musées, lieux de culte, aéroports, gares.

# Caratteristiche tecniche

TECHNICAL FEATURES / TECHNISCHE EIGENSCHAFTEN / CARACTÉRISTIQUES TECHNIQUES

ZER0.3<sup>+</sup> GRES PORCELLANATO LAMINATO / LAMINATED PORCELAIN STONEWARE / LAMINIERTES FEINSTEINZEUG / GRÈS LAMINÉ  
CONFORME / ACCORDING TO / GEMÄSS / CONFORME: ISO 13006-G ed EN 14411-G Gruppo / Group Bla-UGL

Caratteristiche tecniche Technical features Technische eigenschaften Caractéristiques techniques	Metodo di prova Test method Prüfmethode Méthode d'essai	Requisiti prescritti Required value Vorgeschriebener Wert Valeur requise ISO 13006-G ed EN 14411-G Gruppo Bla-UGL	Valori medi Average Values Durchschnittliche Werte Valeurs moyennes ZERO.3, 3PLUS*, 5PLUS*, 6mm
<b>Assorbimento d'acqua</b> Water absorption Wasserabsorption Absorption d'eau	ISO 10545-3	≤ 0,5%	0,1% (1)
<b>Resistenza alla flessione</b> Modulus of rupture Biegefestigkeit Résistance à la flexion	ISO 10545-4	≥ 35 N/mm <sup>2</sup>	50 N/mm <sup>2</sup>
<b>Resistenza all'abrasione profonda</b> Deep abrasion resistance Widerstand gegen tiefenabrieb Résistance à l'abrasion profonde	ISO 10545-6	≤ 175 mm <sup>3</sup>	Conforme Conforms Gemäß Conforme
<b>Dilatazione termica lineare</b> Linear thermal expansion Thermische dilatation Dilatation thermique linéaire	ISO 10545-8	<b>Requisito non previsto</b> No provision Nicht erforderlich Non prévu	$\alpha \leq 7 \times 10^{-6} \text{ } ^\circ\text{C}^{-1}$
<b>Resistenza agli sbalzi termici</b> Thermal shock resistance Temperaturwechselbeständigkeit Résistance aux chocs thermiques	ISO 10545-9	<b>Nessuna alterazione</b> No alterations Keine Änderung Aucune altération	Resistente Resistant Beständig Résistant
<b>Resistenza all'attacco chimico (2)</b> Chemical resistance (2) Chemische beständigkeit (2) Résistance chimique (2)	ISO 10545-13	<b>Come indicato dal produttore</b> As indicated by manufacturer Wie vom Hersteller angegeben Comme indiqué par le producteur	LA - HA Resistente Resistant Beständig Résistant LB - HB (Lux)
<b>Resistenza chimica a prodotti di uso domestico</b> House hold chemicals resistance Chemischewiderstand gegen haushaltsreini gungsmittel Résistance chimique aux produits d'usage domestique	ISO 10545-13	B min.	A Resistente Resistant Beständig Résistant
<b>Resistenza alle macchie</b> Stain resistance Fleckenbeständigkeit Résistance aux taches	ISO 10545-14	Classe 3 min.	5 Resistente Resistant Beständig Résistant ≥ 3 (Lux)
<b>Resistenza al gelo</b> Frost resistance Frostbeständigkeit Résistance au gel	ISO 10545-12	<b>Nessuna alterazione</b> No alterations Keine Änderung Aucune altération	Resistente Resistant Beständig Résistant
<b>Caratteristiche dimensionali</b> Dimensions Seitenmaße Caractéristiques dimensionnelles	ISO 10545-2	<b>Lunghezza e larghezza</b> Length and width Länge und Breite Longueur et largeur	± 0,3 % max ± 1 mm Conforme Conforms Gemäß Conforme
		<b>Rettilineità spigoli</b> Straightness of sides Kantengeradheit Rectitude des arêtes	± 0,3 % max ± 0,8 mm Conforme Conforms Gemäß Conforme
		<b>Ortogonalità</b> Rectangularity Rechtwinkligkeit Orthogonalité	± 0,3 % max ± 1,5 mm Conforme Conforms Gemäß Conforme
		<b>Planarità</b> Warpage Ebenflächigkeit Planéité	± 0,4 % max ± 1,8 mm Conforme Conforms Gemäß Conforme
		<b>Spessore</b> Thickness Stärke Épaisseur	± 5 % max ± 0,5 mm Conforme Conforms Gemäß Conforme

(1) Valore riferito al solo materiale ceramico / Value referred to ceramic material only / Der Wert bezieht sich ausschließlich auf keramisches Material / Valeur qui se réfère uniquement au matériel céramique  
(2) Ad esclusione dell'acido fluoridrico e suoi derivati / Excluding hydrofluoric acid and its derivatives / Ausgenommen den Fluorwasserstoff und seine Derivate / Sauf l'acide fluorhydrique et ses dérivés  
(\* Plus: lastra + fibra di vetro / Plus: slab and fiberglass / Plus: Fliese + Glass- Gewebe / Plus: dalle + fibre de verres

ZER0.3<sup>+</sup> GRES PORCELLANATO LAMINATO / LAMINATED PORCELAIN STONEWARE  
CONFORME / ACCORDING TO: ANSI A137.3 (unglazed back layered gauged porcelain slabs)

Caratteristiche tecniche Technical features	Metodo di prova Test method	Requisiti prescritti Required value ANSI A137.3	Valori medi Average Values ZERO.3, 3PLUS*, 5PLUS*, 6mm
<b>Assorbimento d'acqua</b> Water absorption	ASTM C373	≤ 0.5%	0.1% (1)
<b>Resistenza alla flessione</b> Modulus of rupture	ASTM C1505	≥ 6000 lbf	≥ 6000 lbf
<b>Carico di rottura</b> Breaking strength	ASTM C1505	Thickness 3.5-4.9 mm: ≥ 85 lbf Thickness 5-6.5 mm: ≥ 175 lbf	≥ 85 lbf (Plus 3.5 mm) ≥ 175 lbf (Plus 5.5 mm / 6 mm)
<b>Resistenza all'abrasione profonda</b> Deep abrasion resistance	ASTM C1243	≤ 175 mm <sup>3</sup>	Conforme Conforms
<b>Dilatazione termica lineare</b> Linear thermal expansion	ASTM C372	<b>Requisito non previsto</b> No provision	$\alpha \leq 8 \times 10^{-6} \text{ } ^\circ\text{C}^{-1}$ $\alpha \leq 4.4 \times 10^{-6} \text{ } ^\circ\text{F}^{-1}$
<b>Resistenza agli sbalzi termici</b> Thermal shock resistance	ASTM C484	<b>Nessuna alterazione</b> No alterations	Resistente Resistant
<b>Resistenza all'attacco chimico (2)</b> Chemical resistance (2)	ASTM C650	<b>Come indicato dal produttore</b> As indicated by manufacturer	A Resistente Resistant C (Lux)
<b>Resistenza alle macchie</b> Stain resistance	ASTM C1378	<b>Come indicato dal produttore</b> As indicated by manufacturer	A Resistente Resistant C (Lux)
<b>Resistenza al gelo</b> Frost resistance	ASTM C1026	<b>Come indicato dal produttore</b> As indicated by manufacturer	Resistente Resistant
<b>Caratteristiche dimensionali</b> Dimensions	ASTM C499	<b>Dimensioni Nominali</b> Nominal Dimensions	Max ±3.0% of nominal dimensions Conforme Conforms
		<b>Intervallo calibro</b> Caliber range	Max ±0.25% or max ±0.03* Conforme Conforms
		<b>Spessore</b> Thickness	Max ±0.5 mm (±0.02") from nominal thickness Conforme Conforms
		<b>Variazione spessore</b> Thickness variation	0.5 mm (0.02") Conforme Conforms
		<b>Parallelismo dei lati</b> Wedging	Max ±0.25% or max ±0.03* Conforme Conforms













(1) Valore riferito al solo materiale ceramico / Value referred to ceramic material only  
(2) Ad esclusione dell'acido fluoridrico e suoi derivati / Excluding hydrofluoric acid and its derivatives  
(\* Plus: lastra + fibra di vetro / Plus: slab and fiberglass

# Caratteristiche tecniche

TECHNICAL FEATURES / TECHNISCHE EIGENSCHAFTEN / CARACTÉRISTIQUES TECHNIQUES

## GRES PORCELLANATO / PORCELAIN TILES / FEINSTEINZEUG / GRÈS CÉRAMÉ













CONFORME / ACCORDING TO / GEMÄSS / CONFORME: ISO 13006 G - EN 14411 G Gruppo/ Group Bla

Caratteristiche tecniche Technical features Technische eigenschaften Caractéristiques techniques	Metodo di prova Test method Prüfmethode Méthode d'essai	Requisiti prescritti Required value Vorgeschriebener Wert Valeur requise ISO 13006-G EN 14411-G Gruppo Bla	Valori medi Average Values Durchschnittliche Werte Valeurs moyennes Non smaltato Unglazed UGL	Valori medi Average Values Durchschnittliche Werte Valeurs moyennes Levigato Polished Lappato UGL	Valori medi Average Values Durchschnittliche Werte Valeurs moyennes Smaltato Glazed GL
 <b>Assorbimento d'acqua</b> Water absorption Wasserabsorption Absorption d'eau	ISO 10545-3	≤ 0,5%	0,05%	0,05%	0,05%
 <b>Resistenza alla flessione</b> Modulus of rupture Biegefestigkeit Résistance à la flexion	ISO 10545-4	≥ 35 N/mm <sup>2</sup>	50 N/mm <sup>2</sup>	50 N/mm <sup>2</sup>	50 N/mm <sup>2</sup>
 <b>Sforzo di rottura (S)</b> Breaking strength (S) Bruchlast (S) Charge de rupture (S)	ISO 10545-4	≥ 1300 N	Conforme Conforms Gemäß Conforme	Conforme Conforms Gemäß Conforme	Conforme Conforms Gemäß Conforme
 <b>Resistenza all'abrasione profonda</b> Deep abrasion resistance Widerstand gegen tiefenabrieb Résistance à l'abrasion profonde	ISO 10545-6	≤ 175 mm <sup>3</sup>	145 mm <sup>3</sup>	145 mm <sup>3</sup>	Non applicabile Not applicable Non applicable Nicht anwendbar
 <b>Dilatazione termica lineare</b> Linear thermal expansion Thermische dilatation Dilatation thermique linéaire	ISO 10545-8	Requisito non previsto No provision Nicht erforderlich Non prévu	α ≤ 7 x 10 <sup>-6</sup> °C <sup>-1</sup>	α ≤ 7 x 10 <sup>-6</sup> °C <sup>-1</sup>	α ≤ 7 x 10 <sup>-6</sup> °C <sup>-1</sup>
 <b>Resistenza agli sbalzi termici</b> Thermal shock resistance Temperaturwechselbeständigkeit Résistance aux chocs thermiques	ISO 10545-9	Nessuna alterazione No alterations Keine Änderung Aucune altération	Resistente Resistant Beständig Résistant	Resistente Resistant Beständig Résistant	Resistente Resistant Beständig Résistant
 <b>Resistenza al cavillo</b> Crazing resistance Haarißbeständigkeit Résistance au treillage	ISO 10545-11	Nessuna alterazione No alterations Keine Änderung Aucune altération	Non applicabile Not applicable Nicht anwendbar Non applicable	Non applicabile Not applicable Nicht anwendbar Non applicable	Resistente Resistant Beständig Résistant
 <b>Resistenza all'attacco chimico (1)</b> Chemical resistance (1) Chemische beständigkeit (1) Résistance chimique (1)	ISO 10545-13	Come indicato dal produttore As indicated by manufacturer Wie vom Hersteller angegeben Comme indiqué par le producteur	LA - HA Resistente Resistant Beständig Résistant	LA - HA Resistente Resistant Beständig Résistant	LA - HA Resistente Resistant Beständig Résistant
 <b>Resistenza chimica a prodotti di uso domestico</b> House hold chemicals resistance Chemischerwiderstand gegen Haushaltsreini gungsmittel Résistance chimique aux produits d'usage domestique	ISO 10545-13	B min.	A Resistente Resistant Beständig Résistant	A Resistente Resistant Beständig Résistant	A Resistente Resistant Beständig Résistant
 <b>Resistenza alle macchie</b> Stain resistance Fleckenbeständigkeit Résistance aux taches	ISO 10545-14	Classe 3 min.	5 Resistente Resistant Beständig Résistant	5 Resistente Resistant Beständig Résistant	5 Resistente Resistant Beständig Résistant
 <b>Cessione di piombo e cadmio</b> Lead and cadmium given off Abgabe von Kadmium und Blei Dégage ment de cadmium et plomb	ISO 10545-15	Requisito non previsto No provision Nicht erforderlich Non prévu	Non applicabile Not applicable Nicht anwendbar Non applicable	Non applicabile Not applicable Nicht anwendbar Non applicable	Resistente Resistant Beständig Résistant
 <b>Resistenza al gelo</b> Frost resistance Frostbeständigkeit Résistance au gel	ISO 10545-12	Nessuna alterazione No alterations Keine Änderung Aucune altération	Resistente Resistant Beständig Résistant	Resistente Resistant Beständig Résistant	Resistente Resistant Beständig Résistant
 <b>Caratteristiche dimensionali</b> Dimensions Seitenmaße Caractéristiques dimensionnelles	ISO 10545-2	<b>Lunghezza e larghezza</b> Length and width Länge und Breite Longueur et largeur <b>Non rettificato / Not rectified / Nicht Rektifiziert / Non Rectifié</b> ± 0,6% max ± 2 mm <b>Rektifiziert / Rectifié</b> ± 0,3% max ± 1 mm <b>Rettilinearità spigoli</b> Straightness of sides Kantengeradheit Rectitude des arêtes <b>Non rettificato / Not rectified / Nicht Rektifiziert / Non Rectifié</b> ± 0,5% max ± 1,5 mm <b>Rektifiziert / Rectifié</b> ± 0,3 % max ± 0,8 mm <b>Ortogonalità</b> Rectangularity Rechtwinkligkeit Orthogonalité <b>Non rettificato / Not rectified / Nicht Rektifiziert / Non Rectifié</b> ± 0,5 % max ± 2 mm <b>Rektifiziert / Rectifié</b> ± 0,3 % max ± 1,5 mm <b>Planarità</b> Warpage Ebenflächigkeit Planéité <b>Non rettificato / Not rectified / Nicht Rektifiziert / Non Rectifié</b> ± 0,5 % max ± 2 mm <b>Rektifiziert / Rectifié</b> ± 0,4 % max ± 1,8 mm <b>Spessore</b> Thickness Stärke Épaisseur ± 5% max ± 0,5 mm	Conforme Conforms Gemäß Conforme	Conforme Conforms Gemäß Conforme	Conforme Conforms Gemäß Conforme

(1) Ad esclusione dell'acido fluoridrico e suoi derivati / Excluding hydrofluoric acid and its derivatives / Ausgenommen den Fluorwasserstoff und seine Derivate / Sauf l'acide fluorhydrique et ses dérivés

## GRES PORCELLANATO / PORCELAIN TILES

CONFORME / ACCORDING TO: ANSI A137.1 (glazed and unglazed porcelain tiles - P1 Class)

Caratteristiche tecniche Technical features	Metodo di prova Test method	Requisiti prescritti Required value ANSI A137.1 Porcelain Tiles P1 Class	Valori medi Average Values Non smaltato Unglazed UGL	Valori medi Average Values Levigato Polished Lappato UGL	Valori medi Average Values Smaltato Glazed GL
 <b>Assorbimento d'acqua</b> Water absorption	ASTM C373	≤ 0.5%	0.05%	0.05%	0.05%
 <b>Sforzo di rottura</b> Breaking strength	ASTM C648	≥ 250 lbf	Conforme Conforms	Conforme Conforms	Conforme Conforms
 <b>Resistenza all'abrasione profonda</b> Deep abrasion resistance	ASTM C1243	≤ 175 mm <sup>3</sup>	145 mm <sup>3</sup>	145 mm <sup>3</sup>	Non applicabile Not applicable
 <b>Dilatazione termica lineare</b> Linear thermal expansion	ASTM C372	Requisito non previsto No provision	α ≤ 8 x 10 <sup>-6</sup> °C <sup>-1</sup> α ≤ 4.4 x 10 <sup>-6</sup> °F <sup>-1</sup>	α ≤ 8 x 10 <sup>-6</sup> °C <sup>-1</sup> α ≤ 4.4 x 10 <sup>-6</sup> °F <sup>-1</sup>	α ≤ 8 x 10 <sup>-6</sup> °C <sup>-1</sup> α ≤ 4.4 x 10 <sup>-6</sup> °F <sup>-1</sup>
 <b>Resistenza agli sbalzi termici</b> Thermal shock resistance	ASTM C484	Nessuna alterazione No alterations	Resistente Resistant	Resistente Resistant	Resistente Resistant
 <b>Resistenza al cavillo</b> Crazing resistance	ASTM C424	Nessuna alterazione No alterations	Non applicabile Not applicable	Non applicabile Not applicable	Resistente Resistant
 <b>Resistenza all'attacco chimico (1)</b> Chemical resistance (1)	ASTM C650	Come indicato dal produttore As indicated by manufacturer	A Resistente Resistant	A Resistente Resistant	A Resistente Resistant
 <b>Resistenza alle macchie</b> Stain resistance	ASTM C1378	Come indicato dal produttore As indicated by manufacturer	A Resistente Resistant	A Resistente Resistant C (Lux)	A Resistente Resistant
 <b>Cessione di piombo e cadmio</b> Lead and cadmium given off	ASTM C895	Requisito non previsto No provision	Non applicabile Not applicable	Non applicabile Not applicable	Resistente Resistant
 <b>Resistenza al gelo</b> Frost resistance	ASTM C1026	Come indicato dal produttore As indicated by manufacturer	Resistente Resistant	Resistente Resistant	Resistente Resistant
 <b>Resistenza al distacco da malta standard</b> Bond strength	ASTM C482	≥ 50 PSI	Conforme Conforms	Conforme Conforms	Conforme Conforms
 <b>Caratteristiche dimensionali</b> Dimensions	ASTM C485	<b>Planarità dei lati</b> Edge warpage <b>Rettificato / Rectified</b> ± 0.40% or max ± 0.05" for tiles up to 24"x24" or max ± 0.07" for tiles larger than 24"x24" <b>Calibrato / Calibrated</b> ± 0.75% or max ± 0.09"	Conforme Conforms	Conforme Conforms	Conforme Conforms
 <b>Planarità diagonali</b> Diagonal warpage		<b>Rettificato / Rectified</b> ± 0.40% or max ± 0.07"	Conforme Conforms	Conforme Conforms	Conforme Conforms
<b>Dimensioni Nominali</b> Nominal Dimensions		<b>Rettificato / Rectified</b> - 3.0% / +2.0% of nominal dimensions <b>Calibrato / Calibrated</b> ± 3.0% of nominal dimensions	± 1.5%	± 1.5%	± 1.5%
<b>Intervallo calibro</b> Caliber range		<b>Rettificato / Rectified</b> ± 0.25% or max ± 0.03"	Conforme Conforms	Conforme Conforms	Conforme Conforms
<b>Spessore</b> Thickness		≤ 0.040"	≤ 0.040"	≤ 0.030"	≤ 0.030"
<b>Parallelismo dei lati</b> Wedging		<b>Rettificato / Rectified</b> ± 0.25% or max ± 0.03"	Conforme Conforms	Conforme Conforms	Conforme Conforms

(1) Ad esclusione dell'acido fluoridrico e suoi derivati / Excluding hydrofluoric acid and its derivatives















# Caratteristiche tecniche

TECHNICAL FEATURES / TECHNISCHE EIGENSCHAFTEN / CARACTÉRISTIQUES TECHNIQUES

## MONOPOROSA IN PASTA BIANCA SMALTATA / GLAZED WHITE BODY POROUS SINGLE-FIRED TILES / WEISSSCHERBIGEN GLASIERTEN MONOPOROSA / MONOCUISSONS EN PÂTE BLANCHE ÉMAILLÉ











CONFORME / ACCORDING TO / GEMÄSS / CONFORME: ISO 13006 L - EN 14411 L Gruppo/Group BIII - GL

Caratteristiche tecniche Technical features Technische eigenschaften Caractéristiques techniques	Metodo di prova Test method Prüfmethode Méthode d'essai	Requisiti prescritti Required value Vorgeschriebener Wert Valeur requise ISO 13006-L EN 14411-L Gruppo/ Group BIII GL	Valori medi Average Values Durchschnittliche Werte Valeurs moyennes Smaltato/ Glazed BIII GL
 <b>Assorbimento d'acqua</b> Water absorption Wasserabsorption Absorption d'eau	ISO 10545-3	> 10%	> 10%
 <b>Resistenza alla flessione</b> Bending strength Biegefestigkeit Résistance à la flexion	ISO 10545-4	≥ 12 N/mm <sup>2</sup>	18 N/mm <sup>2</sup>
 <b>Sforzo di rottura (S)</b> Breaking strength (S) Bruchlast (S) Charge de rupture (S)	ISO 10545-4	≥ 600 N	≥ 600 N
 <b>Dilatazione termica lineare</b> Linear thermal expansion Thermische dilatation Dilatation thermique linéaire	ISO 10545-8	Requisito non previsto No provision Nicht erforderlich Non prévu	α ≤ 7 x 10 <sup>-6</sup> °C <sup>-1</sup>
 <b>Resistenza agli sbalzi termici</b> Thermal shock resistance Temperaturwechselbeständigkeit Résistance aux chocs thermiques	ISO 10545-9	Nessuna alterazione No alterations Keine Änderung Aucune altération	Resistente Resistant Beständig Résistant
 <b>Resistenza al cavillo</b> Crazing resistance Haarißbeständigkeit Résistance au tressillage	ISO 10545-11	Nessuna alterazione No alterations Keine Änderung Aucune altération	Resistente Resistant Beständig Résistant
 <b>Resistenza all'attacco chimico (1)</b> Chemical resistance (1) Chemische beständigkeit (1) Résistance chimique (1)	ISO 10545-13	Come indicato dal produttore As indicated by manufacturer Wie vom Hersteller angegeben Comme indiqué par le producteur	LA - HA Resistente Resistant Beständig Résistant
 <b>Resistenza chimica a prodotti di uso domestico</b> House hold chemicals resistance Chemischewiderstand gegen haushaltsreini gungsmittel Résistance chimique aux produits d'usage domestique	ISO 10545-13	B min.	A Resistente Resistant Beständig Résistant
 <b>Resistenza alle macchie</b> Stain resistance Fleckenbeständigkeit Résistance aux taches	ISO 10545-14	Classe 3 min.	5 Resistente Resistant Beständig Résistant
 <b>Cessione di piombo e cadmio</b> Lead and cadmium given off Abgabe von kadmium und blei Dégagement de cadmium et plomb	ISO 10545-15	Requisito non previsto No provision Nicht erforderlich Non prévu	Resistente Resistant Beständig Résistant
 <b>Resistenza al gelo</b> Frost resistance Frostbeständigkeit Résistance au gel	ISO 10545-12	Come indicato dal produttore As indicated by manufacturer Wie vom Hersteller angegeben Comme indiqué par le producteur	NON Resistente NOT Resistant NICHT Beständig PAS Résistant
 <b>Caratteristiche dimensionali</b> Dimensions Seitenmaße Caractéristiques dimensionnelles	ISO 10545-2	<b>Lunghezza e larghezza</b> Length and width Länge und Breite Longueur et largeur  <b>Rettilineità spigoli</b> Straightness of sides Kantengeradheit Rectitude des arêtes  <b>Ortogonalità</b> Rectangularity Rechtwinkligkeit Orthogonalité  <b>Planarità</b> Warpage Ebennähigkeit Planéité  <b>Spessore</b> Thickness Stärke Épaisseur	<b>Non rettificato / Not rectified / Nicht Rektifiziert / Non Rectifié</b> ± 0,6 % max ± 2 mm  <b>Rettificato / Rectified / Rektifiziert / Rectifié</b> ± 0,3 % max ± 1 mm  <b>Non rettificato / Not rectified / Nicht Rektifiziert / Non Rectifié</b> ± 0,5 % max ± 1,5 mm  <b>Rettificato / Rectified / Rektifiziert / Rectifié</b> ± 0,3 % max ± 0,8 mm  <b>Non rettificato / Not rectified / Nicht Rektifiziert / Non Rectifié</b> ± 0,5 % max ± 2 mm  <b>Rettificato / Rectified / Rektifiziert / Rectifié</b> ± 0,3 % max ± 1,5 mm  <b>Non rettificato / Not rectified / Nicht Rektifiziert / Non Rectifié</b> ± 0,5 % max ± 2 mm  <b>Rettificato / Rectified / Rektifiziert / Rectifié</b> ± 0,4 % max ± 1,8 mm  <b>Conforme</b> Conforms Gemäß Conforme

(1) Ad esclusione dell'acido fluoridrico e suoi derivati / Excluding hydrofluoric acid and its derivatives / Ausgenommen den Fluorwasserstoff und seine Derivate / Sauf l'acide fluorhydrique et ses dérivés

## MONOPOROSA IN PASTA BIANCA SMALTATA / GLAZED WHITE BODY POROUS SINGLE-FIRED TILES

CONFORME / ACCORDING TO: ANSI A137.1 (glazed wall tiles - P4 Class)

Caratteristiche tecniche Technical features	Metodo di prova Test method	Requisiti prescritti Required value ANSI A137.1 wall tiles P4 Class	Valori medi Average Values Smaltato Glazed - GL
 <b>Assorbimento d'acqua</b> Water absorption	ASTM C373	7% < e ≤ 20%	7% < e ≤ 20%
 <b>Sforzo di rottura</b> Breaking strength	ASTM C648	≥ 125 lbf	≥ 125 lbf
 <b>Dilatazione termica lineare</b> Linear thermal expansion	ASTM C372	Requisito non previsto No provision	α ≤ 8 x 10 <sup>-6</sup> °C <sup>-1</sup> α ≤ 4.4 x 10 <sup>-6</sup> °F <sup>-1</sup>
 <b>Resistenza agli sbalzi termici</b> Thermal shock resistance	ASTM C484	Nessuna alterazione No alterations	Resistente Resistant
 <b>Resistenza al cavillo</b> Crazing resistance	ASTM C424	Nessuna alterazione No alterations	Resistente Resistant
 <b>Resistenza all'attacco chimico (1)</b> Chemical resistance (1)	ASTM C650	Come indicato dal produttore As indicated by manufacturer	A Resistente Resistant
 <b>Resistenza alle macchie</b> Stain resistance	ASTM C1378	Come indicato dal produttore As indicated by manufacturer	A Resistente Resistant
 <b>Cessione di piombo e cadmio</b> Lead and cadmium given off	ASTM C895	Requisito non previsto No provision	Resistente Resistant
 <b>Resistenza al gelo</b> Frost resistance	ASTM C1026	Come indicato dal produttore As indicated by manufacturer	NON Resistente NOT Resistant
 <b>Resistenza al distacco da malta standard</b> Bond strength	ASTM C482	≥ 50 PSI	Conforme Conforms
 <b>Caratteristiche dimensionali</b> Dimensions	ASTM C485	<b>Planarità dei lati</b> Edge warpage <b>Rettificato / Rectified</b> - 0.30% / + 0.40% or max - 0.04" / +0.05" <b>Calibrato / Calibrated</b> - 0.30% / + 0.40% or max - 0.04" / +0.05" <b>Conforme</b> Conforms  <b>Planarità diagonali</b> Diagonal warpage <b>Rettificato / Rectified</b> - 0.30% / + 0.40% or max - 0.05" / +0.07" <b>Calibrato / Calibrated</b> - 0.30% / + 0.40% or max - 0.05" / +0.07" <b>Conforme</b> Conforms  <b>Dimensioni Nominali</b> Nominal Dimensions <b>Rettificato / Rectified</b> ±2.0% of nominal dimensions <b>Calibrato / Calibrated</b> ±2.0% of nominal dimensions <b>Conforme</b> Conforms  <b>Intervallo calibro</b> Caliber range <b>Rettificato / Rectified</b> ± 0.25% or max ± 0.03" <b>Calibrato / Calibrated</b> ± 0.30% or max ± 0.04" <b>Conforme</b> Conforms  <b>Spessore</b> Thickness <b>Rettificato / Rectified</b> ≤ 0.031" <b>Calibrato / Calibrated</b> ≤ 0.031" <b>Conforme</b> Conforms  <b>Parallelismo dei lati</b> Wedging <b>Rettificato / Rectified</b> ± 0.25% or max ± 0.03" <b>Calibrato / Calibrated</b> ± 0.40% or max ± 0.05" <b>Conforme</b> Conforms	













(1) Ad esclusione dell'acido fluoridrico e suoi derivati / Excluding hydrofluoric acid and its derivatives

# Caratteristiche tecniche

TECHNICAL FEATURES / TECHNISCHE EIGENSCHAFTEN / CARACTÉRISTIQUES TECHNIQUES

## 20mm GRES PORCELLANATO / PORCELAIN TILES / FEINSTEINZEUG / GRÈS CÉRAME











CONFORME / ACCORDING TO / GEMÄSS / CONFORME: ISO 13006 G - EN 14411 G Gruppo/ Group BIa

Caratteristiche tecniche Technical features Technische eigenschaften Caractéristiques techniques	Metodo di prova Test method Prüfmethod Méthode d'essai	Requisiti prescritti Required value Vorgeschriebener Wert Valeur requise ISO 13006-G EN 14411-G Gruppo BIa	Valori medi Average Values Durchschnittliche Werte Valeurs moyennes Non smaltato Unglazed UGL
 <b>Assorbimento d'acqua</b> Water absorption Wasserabsorption Absorption d'eau	ISO 10545-3	≤ 0,5%	0,05%
 <b>Resistenza alla flessione</b> Modulus of rupture Biegefestigkeit Résistance à la flexion	ISO 10545-4	≥ 35 N/mm <sup>2</sup>	50 N/mm <sup>2</sup>
 <b>Sforzo di rottura (S)</b> Breaking strength (S) Bruchlast (S) Charge de rupture (S)	ISO 10545-4	≥ 1300 N	13600 N
 <b>Classe requisiti meccanici</b> Mechanical classification Klasse mechanisches Erfordernis Résistance mécanique	EN 1339-F	Requisito non previsto No provision Nicht erforderlich Non prévu	T 11 - U11 (2)
 <b>Resistenza all'abrasione profonda</b> Deep abrasion resistance Widerstand gegen tiefenabrieb Résistance à l'abrasion profonde	ISO 10545-6	≤ 175 mm <sup>3</sup>	145 mm <sup>3</sup>
 <b>Dilatazione termica lineare</b> Linear thermal expansion Thermische dilatation Dilatation thermique linéaire	ISO 10545-8	Requisito non previsto No provision Nicht erforderlich Non prévu	$\alpha \leq 7 \times 10^{-6} \text{ } ^\circ\text{C}^{-1}$
 <b>Resistenza agli sbalzi termici</b> Thermal shock resistance Temperaturwechselbeständigkeit Résistance aux chocs thermiques	ISO 10545-9	Nessuna alterazione No alterations Keine Änderung Aucune altération	Resistente Resistant Beständig Résistant
 <b>Resistenza all'attacco chimico (1)</b> Chemical resistance (1) Chemische beständigkeit (1) Résistance chimique (1)	ISO 10545-13	Come indicato dal produttore As indicated by manufacturer Wie vom Hersteller angegeben Comme indiqué par le producteur	LA - HA Resistente Resistant Beständig Résistant
 <b>Resistenza chimica a prodotti di uso domestico</b> House hold chemicals resistance Chemischerwiderstand gegen haushaltsreini gungsmittel Résistance chimique aux produits d'usage domestique	ISO 10545-13	B min.	A Resistente Resistant Beständig Résistant
 <b>Resistenza alle macchie</b> Stain resistance Fleckenbeständigkeit Résistance aux taches	ISO 10545-14	Classe 3 min.	5 Resistente Resistant Beständig Résistant
 <b>Resistenza al gelo</b> Frost resistance Frostbeständigkeit Résistance au gel	ISO 10545-12	Nessuna alterazione No alterations Keine Änderung Aucune altération	Resistente Resistant Beständig Résistant
 <b>Caratteristiche dimensionali</b> Dimensions Seitenmaße Caractéristiques dimensionnelles	ISO 10545-2	<b>Lunghezza e larghezza</b> Length and width Länge und Breite Longueur et largeur  <b>Rettilineità spigoli</b> Straightness of sides Kantengeradheit Recitude des arêtes  <b>Ortogonalità</b> Rectangularity Rechtwinkligkeit Orthogonalité  <b>Planarità</b> Warpage Ebenflächigkeit Planéité  <b>Spessore</b> Thickness Stärke Epaisseur	<b>Non rettificato / Not rectified / Nicht Rektifiziert / Non Rectifié</b> ± 0,6% max ± 2 mm  <b>Rettificato / Rectified / Rektifiziert / Rectifié</b> ± 0,3% max ± 1 mm  <b>Non rettificato / Not rectified / Nicht Rektifiziert / Non Rectifié</b> ± 0,5% max ± 1,5 mm  <b>Rettificato / Rectified / Rektifiziert / Rectifié</b> ± 0,3 % max ± 0,8 mm  <b>Non rettificato / Not rectified / Nicht Rektifiziert / Non Rectifié</b> ± 0,5 % max ± 2 mm  <b>Rettificato / Rectified / Rektifiziert / Rectifié</b> ± 0,3 % max ± 1,5 mm  <b>Non rettificato / Not rectified / Nicht Rektifiziert / Non Rectifié</b> ± 0,5 % max ± 2 mm  <b>Rettificato / Rectified / Rektifiziert / Rectifié</b> ± 0,4 % max ± 1,8 mm  <b>Non rettificato / Not rectified / Nicht Rektifiziert / Non Rectifié</b> ± 5% max ± 0,5 mm  <b>Conforme</b> Conforms Gemäß Conforme

(1) Ad esclusione dell'acido fluoridrico e suoi derivati / Excluding hydrofluoric acid and its derivatives / Ausgenommen den Fluorwasserstoff und seine Derivate / Sauf l'acide fluorhydrique et ses dérivés  
(2) Classe T11-U11 per formati quadrati / Class T11-U11 only for square formats / Klasse T11-U11 nur für viereckige Formate / Classe T11-U11 seulement pour formats carrés

## 20mm GRES PORCELLANATO / PORCELAIN TILES

CONFORME / ACCORDING TO: ANSI A137.1 (unglazed porcelain tiles - P1 Class)

Caratteristiche tecniche Technical features	Metodo di prova Test method	Requisiti prescritti Required value ANSI A137.1 Unglazed Porcelain Tiles P1 Class	Valori medi Average Values Non smaltato Unglazed UGL
 <b>Assorbimento d'acqua</b> Water absorption	ASTM C373	≤ 0.5%	0.05%
 <b>Sforzo di rottura</b> Breaking strength	ASTM C648	≥ 250 lbf	2800 lbf
 <b>Resistenza all'abrasione profonda</b> Deep abrasion resistance	ASTM C1243	≤ 175 mm <sup>3</sup>	145 mm <sup>3</sup>
 <b>Dilatazione termica lineare</b> Linear thermal expansion	ASTM C372	Requisito non previsto No provision	$\alpha \leq 8 \times 10^{-6} \text{ } ^\circ\text{C}^{-1}$ $\alpha \leq 4.4 \times 10^{-6} \text{ } ^\circ\text{F}^{-1}$
 <b>Resistenza agli sbalzi termici</b> Thermal shock resistance	ASTM C484	Nessuna alterazione No alterations	Resistente Resistant
 <b>Resistenza all'attacco chimico (1)</b> Chemical resistance (1)	ASTM C650	Come indicato dal produttore As indicated by manufacturer	A Resistente Resistant
 <b>Resistenza alle macchie</b> Stain resistance	ASTM C1378	Come indicato dal produttore As indicated by manufacturer	A Resistente Resistant
 <b>Resistenza al gelo</b> Frost resistance	ASTM C1026	Come indicato dal produttore As indicated by manufacturer	Conforme Conforms
 <b>Resistenza al distacco da malta standard</b> Bond strength	ASTM C482	≥ 50 PSI	Conforme Conforms
 <b>Caratteristiche dimensionali</b> Dimensions	ASTM C485	<b>Planarità dei lati</b> Edge warpage <b>Rettificato / Rectified</b> ± 0.40% or max ± 0.05" for tiles up to 24"x24" or max ± 0.07" for tiles larger than 24"x24" <b>Calibrato / Calibrated</b> ± 0.75% or max ± 0.09"	Conforme Conforms
		<b>Planarità diagonali</b> Diagonal warpage <b>Rettificato / Rectified</b> ± 0.40% or max ± 0.07" <b>Calibrato / Calibrated</b> ± 0.50% or max ± 0.08"	Conforme Conforms
		<b>Dimensioni Nominali</b> Nominal Dimensions <b>Rettificato / Rectified</b> - 3.0% / +2.0% of nominal dimensions <b>Calibrato / Calibrated</b> ± 3.0% of nominal dimensions	± 1.5%
		<b>Intervallo calibro</b> Caliber range <b>Rettificato / Rectified</b> ± 0.25% or max ± 0.03" <b>Calibrato / Calibrated</b> ± 0.50% or max ± 0.08"	Conforme Conforms
		<b>Spessore</b> Thickness ≤ 0.040"	≤ 0.040"
		<b>Parallelismo dei lati</b> Wedging <b>Rettificato / Rectified</b> ± 0.25% or max ± 0.03" <b>Calibrato / Calibrated</b> ± 0.50% or max ± 0.08"	Conforme Conforms



(1) Ad esclusione dell'acido fluoridrico e suoi derivati / Excluding hydrofluoric acid and its derivatives

# Caratteristiche di sicurezza e termiche

SAFETY AND THERMAL FEATURES / SICHERHEIT UND THERMISCHE EIGENSCHAFTEN / CARACTÉRISTIQUES DE SÉCURITÉ ET THERMIQUE

ZER0.3<sup>®</sup> GRES PORCELLANATO LAMINATO / LAMINATED PORCELAIN STONEWARE / LAMINIERTES FEINSTEINZEUG / GRÈS LAMINÉ

## REAZIONE AL FUOCO / FIRE REACTION / FEUERREAKTION / RÉACTION AU FEU

Caratteristiche tecniche Technical features Technische eigenschaften Caractéristiques techniques	Metodo di prova Test method Prüfmethode Méthode d'essai	Riferimenti per la classificazione References for the classification Referenzen für die Einstufung Références pour le classement	Valori Values Werte Valeurs ZERO.3 6mm	Valori Values Werte Valeurs ZERO.3 PLUS / 5 PLUS*
 <b>Reazione al fuoco</b> Fire reaction Feuerreaktion Réaction au feu	EN 13823 EN 9239-1	CPR (UE) 305/2011, 2000/147/CE, UNI EN 13501-1	Classe A1 FL	Posa a pavimento Floor installation Bodeninstallation Pose au sol
			Classe A1	Posa a parete Wall installation Wandinstallation Pose au mur
 <b>Flame spread</b>	ASTM E84	-	Class A	Class A



## CARATTERISTICHE TERMICHE / THERMAL FEATURES / THERMISCHE EIGENSCHAFTEN / CARACTÉRISTIQUES THERMIQUES

 <b>Conducibilità termica</b> Thermal conductivity Wärmeleitfähigkeit Conductibilité thermique	EN 12524	-	$\alpha = 1,3 \text{ W/m}^2\text{K}$ $\alpha = 0,7 \text{ Btu/ft h}^2\text{F}$	$\alpha = 1,3 \text{ W/m}^2\text{K}$ $\alpha = 0,7 \text{ Btu/ft h}^2\text{F}$
--	----------	---	---	---

(\*) Plus: lastra + fibra di vetro / Plus: slab and fiberglass / Plus: Fliese + Glass- Gewebe / Plus: dalle + fibre de verres

## GRES PORCELLANATO / PORCELAIN TILES / FEINSTEINZEUG / GRÈS CÉRAME

### REAZIONE AL FUOCO / FIRE REACTION / FEUERREAKTION / RÉACTION AU FEU



Caratteristiche tecniche Technical features Technische eigenschaften Caractéristiques techniques	Metodo di prova Test method Prüfmethode Méthode d'essai	Riferimenti per la classificazione References for the classification Referenzen für die Einstufung Références pour le classement	Valori Values Werte Valeurs
 <b>Reazione al fuoco</b> Fire reaction Feuerreaktion Réaction au feu	EN 13823 EN 9239-1	CPR (UE) 305/2011, 2000/147/CE, UNI EN 13501-1	Classe A1 FL
			Classe A1
 <b>Flame spread</b>	ASTM E84	-	Class A

### CARATTERISTICHE TERMICHE / THERMAL FEATURES / THERMISCHE EIGENSCHAFTEN / CARACTÉRISTIQUES THERMIQUES

 <b>Conducibilità termica</b> Thermal conductivity Wärmeleitfähigkeit Conductibilité thermique	EN 12524	-	$\alpha = 1,3 \text{ W/m}^2\text{K}$ $\alpha = 0,7 \text{ Btu/ft h}^2\text{F}$
--	----------	---	---

RIVESTIMENTO IN MONOPOROSA IN PASTA BIANCA SMALTATA / GLAZED WHITE BODY POROUS SINGLE-FIRED TILES /  
WANDFLIESEN AUS WEISSSCHERBIGEN GLASIERTEN MONOPOROSA / REVÊTEMENT MONOCOISSONS EN PÂTE BLANCHE ÉMAILLÉ

## REAZIONE AL FUOCO / FIRE REACTION / FEUERREAKTION / RÉACTION AU FEU



Caratteristiche tecniche Technical features Technische eigenschaften Caractéristiques techniques	Metodo di prova Test method Prüfmethode Méthode d'essai	Riferimenti per la classificazione References for the classification Referenzen für die Einstufung Références pour le classement	Valori Values Werte Valeurs
 <b>Reazione al fuoco</b> Fire reaction Feuerreaktion Réaction au feu	EN 13823 EN 9239-1	CPR (UE) 305/2011, 2000/147/CE, UNI EN 13501-1	Classe A1 FL
			Classe A1
 <b>Flame spread</b>	ASTM E84	-	Class A

## CARATTERISTICHE TERMICHE / THERMAL FEATURES / THERMISCHE EIGENSCHAFTEN / CARACTÉRISTIQUES THERMIQUES

 <b>Conducibilità termica</b> Thermal conductivity Wärmeleitfähigkeit Conductibilité thermique	EN 12524	-	$\alpha = 0,7 \text{ W/m}^2\text{K}$ $\alpha = 0,4 \text{ Btu/ft h}^2\text{F}$
--	----------	---	---

## 20mm GRES PORCELLANATO / PORCELAIN TILES / FEINSTEINZEUG / GRÈS CÉRAME

### REAZIONE AL FUOCO / FIRE REACTION / FEUERREAKTION / RÉACTION AU FEU

Caratteristiche tecniche Technical features Technische eigenschaften Caractéristiques techniques	Metodo di prova Test method Prüfmethode Méthode d'essai	Riferimenti per la classificazione References for the classification Referenzen für die Einstufung Références pour le classement	Valori Values Werte Valeurs
 <b>Reazione al fuoco</b> Fire reaction Feuerreaktion Réaction au feu	EN 9239-1	UNI EN 13501-1	Classe A1 FL
			Classe A1
 <b>Flame spread</b>	ASTM E84	-	Class A

### CARATTERISTICHE TERMICHE / THERMAL FEATURES / THERMISCHE EIGENSCHAFTEN / CARACTÉRISTIQUES THERMIQUES

 <b>Conducibilità termica</b> Thermal conductivity Wärmeleitfähigkeit Conductibilité thermique	EN 12524	-	$\alpha = 1,3 \text{ W/m}^2\text{K}$ $\alpha = 0,7 \text{ Btu/ft h}^2\text{F}$
--	----------	---	---

# Resistenza allo scivolamento

SLIP RESISTANCE / RÉSISTANCE AU GLISSEMENT / RUTSCHFESTIGKEIT

COLLEZIONE COLLECTION COLLECTION	DIN 51130	100x300	120x260	100x250	120x120	100x100	50x100	50x50	35x100	20x100	20x200	30x180	20x180	20x150	60x120	30x120	20x120	20x90,5	90x90	45x90	22,5x90	60x60	40x60	30x60	20x60	15x60	50x50	45x45	20x41	20x40	40x40	20x30,5	20x20	21x41			
Assi d'Alpe	R10 NAT																																				
Basalike	R10 NAT																																				
Bioarch	R10 SPAZZ. R11 STRUT.																																				
Context 0.3	R10																																				
Context	R10 NAT R11 STRUT. / EXT																																				
Chic Wood	R10 NAT R11 EXT																																				
Cross Wood	R10 NAT R11 EXT																																				
Discover	R9 NAT R11 STRUT.																																				
Doghe 0.3	R10																																				
Experience 0.3	R9																																				
Frame	R10 NAT R11 STRUT.																																				
Genesis	R10 NAT R11 STRUT.																																				
Glance	R10 NAT R11 STRUT.																																				
Horizon	R10 NAT R11 STRUT.																																				
In-Wood	R10 NAT R11 EXT																																				
Memory Mood	R10 NAT R11 STRUT.																																				
Motion	R10 NAT R11 STRUT.																																				
North Cape	R9																																				
Nuance	R10 NAT R11 STRUT.																																				
Petra Solis	R10 NAT R11 STRUT.																																				
Pietre di Fanes	R11																																				
Prime Stone 0.3	R9																																				
Prime Stone	R9 SOFT R11 STRUT.																																				
Tracks	R10 NAT R11 STRUT.																																				
Urbanature 0.3	R9 NAT																																				
Urbanature	R9 NAT R11 STRUT. / EXT																																				
Wood Relive	R10																																				

# Informazioni per la posa

LAYING INFORMATION / INFORMATIONEN FÜR DIE VERLEGUNG / INFORMATIONS POUR LA POSE

## Posa gradoni e battiscopa scala

Laying staircase treads and risers  
Verlegung Treppenstufen und Sockelleisten  
Pose marches et plinthes pour escalier

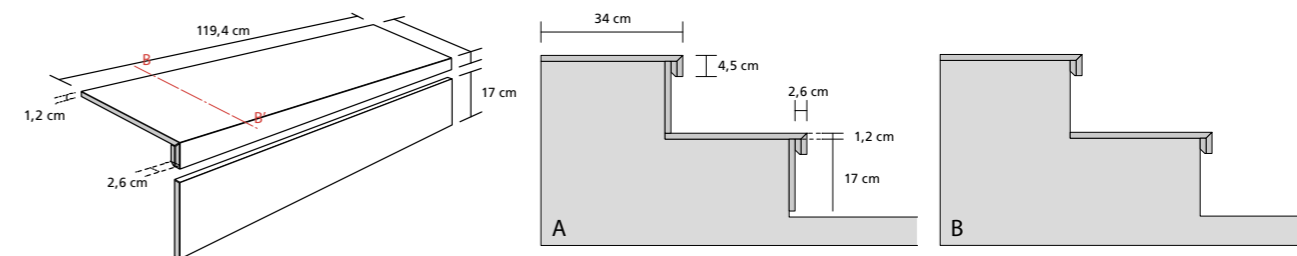

È possibile posare GRADINO PLUS sia in all'interno che all'esterno. Per la posa in esterno, al fine di evitare infiltrazioni d'acqua, si consiglia di posizionare l'alzata come in figura "A"; oppure di mantenere libera la parete frontale del gradino, come in figura "B".

GRADINO PLUS kann sowohl im Innen- als auch im Außenbereich verlegt werden. Für die Verlegung im Außenbereich empfiehlt sich, um das Durchsickern von Wasser zu vermeiden, die Setzstufe wie in Abbildung „A“ zu verlegen; oder die Vorderseite der Stufe frei zu lassen, wie in Abbildung „B“.

GRADINO PLUS can be installed both indoors and outdoors. For exterior installation, to prevent water infiltration, it is recommended to position the riser as seen in figure "A"; or to keep the front wall of the step free, as in figure "B".

On peut poser GRADINO PLUS aussi bien à l'intérieur qu'à l'extérieur. Pour la pose en extérieur, il est conseillé de placer la contremarche tel qu'indiqué sur la figure A, afin d'éviter les infiltrations d'eau, ou de laisser libre la paroi avant de la marche, comme sur la figure B.

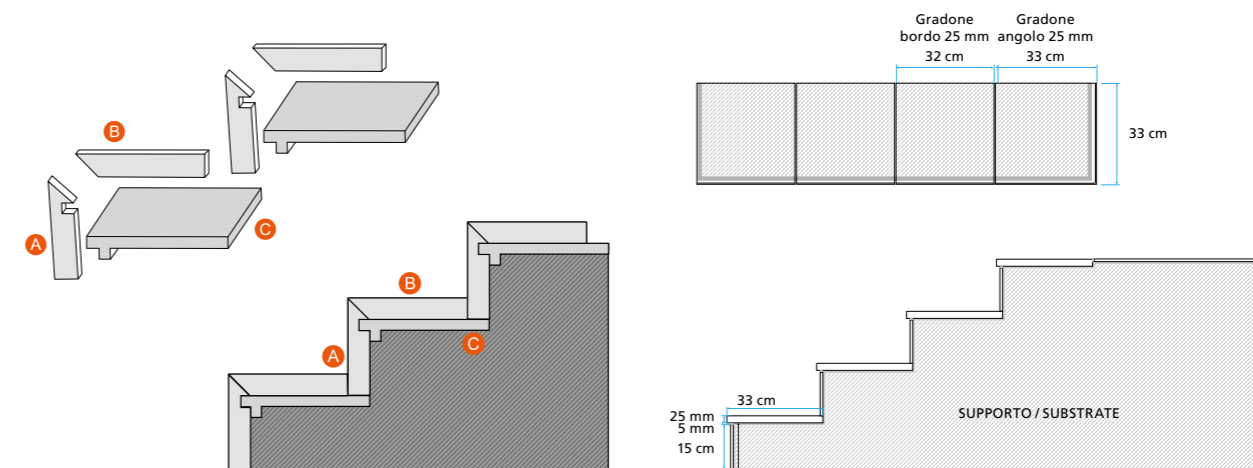

FUGA MINIMA CONSIGLIATA\*\*  
RECOMMENDED MINIMUM JOINT\*\*  
MINIMALE EMPFOHLENE FUGE\*\*  
JOINT MINIMUM CONSEILLÉ\*\*

RECT (INTERNO / INDOOR / INNEN / INTÉRIEUR)

2 mm

NOT RECT (INTERNO / INDOOR / INNEN / INTÉRIEUR)

3-4 mm circa / approx. / z.ka / environs

ESTERNO / OUTDOOR / AUSSEN / EXTÉRIEUR

5-6 mm circa / approx. / z.ka / environs

(\*\*) Salvo diversa indicazione dei Codici di Posa Nazionali. La larghezza delle fughe deve comunque essere decisa dalla Direzione Lavori / The width of grout joints must be established by the installation supervisor, unless grout widths are regulated by national laying standards / Ausgenommen eigene gesetzlichen Verlege-Regelungen. Die Breite der Fuge muss von der Bauleitung entschieden werden. / Sauf indication différente du DTU. La dimension des joints doit être, de toute façon, décidé par le responsable du chantier.

## Pulizia stucchi cementizi miscelati con acqua

Cleaning cement-based grouts mixed with water  
Reinigung des mit Wasser Angemischten Zementmörtels  
Nettoyage des enduits de ciments mélangés à de l'eau

### PULIZIA "DOPOPOSA"

La pulizia "dopoposa" serve per rimuovere i residui di stucchi per le fughe, cemento, calce, boiaccia. È obbligatoria a fine cantiere, sia per le piastrelle smaltate che per quelle non smaltate. Effettuare la pulizia dopo 4-5 giorni dalla stuccatura (lo stucco deve indurire) e non oltre 10 giorni. Oltre questi tempi la pulizia può diventare molto più laboriosa.

#### Superfici antiscivolo

Per loro peculiarità, le superfici antiscivolo, ruvide o strutturate si puliscono più laboriosamente. Si consiglia perciò di prestare particolare attenzione alle modalità di pulizia, in particolare intervenendo rapidamente ed utilizzando monospazzola con dischi bianchi e beige.

### CLEANING AFTER LAYING

Cleaning after laying is done to remove residues of joint fillers, cement, lime or grout. It is essential to do it at the end of the job, both for glazed and for unglazed tiles. Carry out cleaning 4-5 days after grouting (the grout needs to harden) and not later than 10 days after grouting. Any later than this, and cleaning can become very laborious.

#### Anti-slip surfaces

Due to their special features, rough or structured anti-slip surfaces are harder to clean. It is thus recommended to be very careful while cleaning, above all intervening quickly and using a single brush with white or beige disks.

### REINIGUNG NACH DEM VERLEGEN

Die Reinigung nach dem Verlegen dient dazu, die Reste des Fugenmörtels, des Betons, des Kalks und der Zementmasse von den Fliesen zu entfernen. Die Reinigung muss sofort nach Beendigung der Arbeiten erfolgen. Dies gilt sowohl für glasierte als auch für unglasierte Fliesen. Die Fliesen 4-5 Tage, spätestens aber 10 Tage nach dem Verputzen reinigen (der Putz muss erhärten). Nach diesem Zeitraum kann die Reinigung einen sehr viel höheren Arbeitsaufwand erforderlich machen.

#### Rutschfeste oberflächen

Aufgrund ihrer Beschaffenheit sind die rutschfesten, rauhen oder strukturierten Oberflächen etwas schwieriger zu reinigen. Aus diesem Grunde ist die Reinigung sehr wichtig. Für eine schnellere Reinigung wird der Einsatz einer Einscheibenmaschine mit einer weissen oder beige Scheibe empfohlen.

### NETTOYAGE APRÈS LA POSE

Le nettoyage après la pose permet de retirer les résidus de ciment, de plâtre et de coulis. Il est obligatoire en fin de chantier pour les carrelages émaillés ou non. Procéder au nettoyage 4 à 5 jours après le rejointoiement (le matériau doit durcir) et en tout cas avant 10 jours. Après ce délai, le nettoyage risque d'être beaucoup plus difficile.

#### Surfaces antiderapantes

Du fait de leurs caractéristiques spécifiques, les surfaces antidérapantes (rugueuses ou structurées) demandent des opérations de nettoyage plus complexes. Il est donc conseillé de suivre minutieusement les instructions de nettoyage, de veiller à réduire le plus possible les temps d'intervention et d'utiliser une monobrosse avec des disques blancs ou beiges.

TIPO DI DETERGENTE TYPE OF DETERGENT ART DES REINIGUNGSMITTELS TYPE DE DÉTERGENT	NOME DETERGENTI NAME OF DETERGENT NOM DES REINIGUNGSMITTELS NOM DU DÉTERGENT	PRODUTTORE MANUFACTURER HERSTELLER FABRICANT
A base acida Acid-based Auf saurebasis À base acide	SOLVACID (*)	GEAL
	CEMENT REMOVER (*)	FABERCHIMICA
	DETERDEK (*)	FILA
	KERANET (*)	MAPEI
	TREK (*)	KITER
	ZEMENTSCHLEIERENTFERNER (*)	LITHOFIN
	HMK R63 (*)	HMK
	BONACLEAN / BCLEAN (*)	
	BONADECON / BDECON (*) Specifico per prodotti non resistenti agli acidi Specific for products not resistant to acids Für nicht säurebeständige Produkte geeignet Spécifique pour produits pas résistant aux acides	BONASYSTEMS ITALIA

(\*) Seguire attentamente le modalità d'uso indicate sulle confezioni dai fabbricanti. Fare sempre test preventivo sulle piastrelle prima dell'uso, in particolare su prodotti Lappati o Levigati.

(\*) Follow the manufacturer's instruction closely. Always do a test in advance on the tiles before use, particularly on Lapped or polished products.

(\*) Aufmerksam die Anweisungen der Hersteller befolgen. Vor der Benutzung sollten Sie immer erst einen prophylaktischen Probeauftrag durchführen, besonders auf geläpften oder polierten Fliesen.

(\*) Suivre attentivement les indications des fabricants. Toujours procéder à un essai sur les carreaux avant l'utilisation, surtout pour les articles rodés ou polis.

## Pulizia stucchi epossidici, bi-componenti e reattivi

Cleaning for epoxy, bi-component and reagent grouts  
Reinigung von Epoxi-, bi-komponent und aktiven Spachtelmassen  
Nettoyage des joints Epoxy, bi-composant et réactif

La rimozione di questi stucchi deve essere fatta immediatamente ed in modo accurato perché questi stucchi induriscono molto rapidamente, anche in pochi minuti.

Seguire attentamente le modalità di pulizia indicate dal fabbricante dello stucco utilizzato e verificarne l'efficacia (anche con prova di controllo) con una prova preliminare di pulizia prima di stuccare l'intero pavimento/parete.

Removal of the residues of these grouts must be carried out immediately and thoroughly, as these grouts harden very rapidly, even in a few minutes.

Please carefully follow the cleaning mode specified by the manufacturer of the grout used; verify its effectiveness (backlight also) with a preliminary cleaning test before grouting the entire floor/wall.

Die Reste dieser Mörtelarten müssen sofort nach dem Verlegen sorgfältig entfernt werden, da sie extrem schnell (in wenigen Minuten) erhärten. Die angegebene Reinigungshinweis vom Hersteller der verwendeten Fugenmasse sorgfältig befolgen. Vor dem Verfugen des gesamten Belag (Boden u/o Wand), die Wirkung der Reinigungsempfehlung (auch im Gegenlicht) mit einem Vor-Test Reinigung überprüfen.

Le nettoyage des résidus doit être effectué immédiatement et avec soin, car ce type de matériau durcit très rapidement (en quelques minutes). Suivez attentivement les indications de nettoyage indiquées par le fabricant de joint utilisé et vérifiez son efficacité (même rétro-éclairage) avec un nettoyage préventif avant de jointoyer la totalité du sol/mur.

## Protettivi per fughe

Stain resistant products for joints  
Fugenschutzmittel  
Protection joints

Servono per ridurre la porosità e quindi la macchiabilità delle fughe cementizie. L'applicazione di questi protettivi ne migliora anche la pulibilità.

Folgende Mittel reduzieren die Porosität der Fugen und daher erhöhen die Fleckenbeständigkeit der Fugen. Die Anwendung dieser Schutzmitteln verbessern auch die Reinigung.

In order to reduce absorption and stain. The application of these products improves cleaning as well.

Ils servent afin de réduire la porosité et donc la tachabilité des joints en ciment. L'application des ces produits améliore aussi l'entretien.

Seguire attentamente le modalità d'uso indicate sulle confezioni dai fabbricanti  
Follow the manufacturer's instruction closely  
Aufmerksam die Anweisungen der Hersteller befolgen  
Suivre attentivement les indications des fabricants

NOME PRODOTTO NAME OF PRODUCT PRODUKTNAME NOM DU PRODUIT	PRODUTTORE MANUFACTURER HERSTELLER FABRICANT
FUGAPROOF	FILA
KF FUGENSCHUTZ	LITHOFIN

## Pulizia quotidiana

Routine cleaning  
Tägliche Reinigung  
Nettoyage quotidien

Utilizzare acqua calda e un panno in microfibra di buona qualità, tipo MAGICCLEAN di Bonasystem Italia. Ogni tanto, ad esempio ogni 10-20 giorni a seconda dello stato della pavimentazione, utilizzare detergenti neutri molto diluiti in acqua calda, che non contengono cere o non depositano patine lucide. A fine lavaggio risciacquare sempre con acqua calda, utilizzando un secondo panno in microfibra di buona qualità. Si consigliano i seguenti prodotti reperibili in commercio.

Use warm water and a good quality microfibre cloth, such as MAGICCLEAN by Bonasystems Italy. Every now and again, e.g. every 10-20 days depending on the state of the flooring, use neutral detergents very diluted with hot water, that are wax-free, and do not deposit glossy films. When the cleaning process is finished always rinse with hot water, using a second good quality microfibre cloth. We recommend the following products which are available on the market.

Warmes Wasser und ein hochwertiges Mikrofaserstuch vom Typ MAGICCLEAN von Bonasystems Italia verwenden. Ab und zu, zum Beispiel alle 10-20 Tage, je nach Zustand des Fußbodenbelags, neutrale in warmen Wasser verdünnte Reinigungsmittel verwenden, die wachsfrei sind und keine glänzenden Schmierfilme hinterlassen. Nach dem Reinigen immer mit warmen Wasser nachspülen und dafür ein zweites hochwertiges Mikrofaserstuch verwenden. Es wird empfohlen, folgende im Handel erhältlichen Produkte zu verwenden.

Utiliser de l'eau chaude et un chiffon en microfibre de bonne qualité, type MAGICCLEAN de Bonasystems Italia. De temps en temps, tous les 10-20 jours par ex., et selon l'état du sol, utiliser des détergents neutres très dilués dans de l'eau chaude qui ne contiennent pas de cires et ne laissent pas de tâches brillantes. En fin de lavage, rincer toujours à l'eau chaude et à l'aide d'un chiffon en microfibre de bonne qualité. Ces produits sont disponibles dans le commerce.

TIPO DI DETERGENTE TYPE OF DETERGENT ART DES REINIGUNGSMITTELS TYPE DE DÉTERGENT	NOME DETERGENTI NAME OF DETERGENT NAME DES REINIGUNGSMITTELS NOM DU DÉTERGENT	PRODUTTORE MANUFACTURER HERSTELLER FABRICANT	TIPO DI MICROFIBRA TYPE OF MICRO-FIBER ART DER MICRO-FASER TYPE DE MICROFIBRA
Neutro Neutral Neutral Reiniger Neutre	FLOOR CLEANER	FABERCHIMICA	MAGICCLEAN / BMAGICCLEAN (BONASYSTEMS ITALIA) o similari or like products ou produits similaires oder ähnliche Produkte
	FILA CLEANER	FILA	
	BELGRES	GEAL	
	BONAMAIN + / BMAIN +	BONASYSTEMS ITALIA	
	BONATITANIA CLEAN / BTITANIA CLEAN	BONASYSTEMS ITALIA	
	PFLEGEREINIGER	LITHOFIN	
	HMK P15	HMK	

## Pulizia straordinaria

Non-routine cleaning  
Außerplanmäßige Reinigung  
Nettoyage extraordinaire

TIPO DI SPORCO TYPE OF DIRT SCHMUTZART TYPE DE SALETÉ	TIPO DI DETERGENTE TYPE OF DETERGENT ART DES REINIGUNGSMITTELS TYPE DE DÉTERGENT	NOME DETERGENTI NAME OF DETERGENT NAME DES REINIGUNGSMITTELS NOM DU DÉTERGENT	PRODUTTORE MANUFACTURER HERSTELLER FABRICANT
Caffè, coca cola, succhi di frutta Coffee, coca-cola, fruit juice Kaffee, coca cola, fruchtsäfte Café, coca-cola, jus de fruits	POLIFUNZIONALI, A BASE ALCALINA <sup>(1)</sup> Multipurpose, alkaline based <sup>(1)</sup> Polyfunktionell, mit alkalibasis <sup>(1)</sup> Alcalins universels <sup>(1)</sup>	COLOURED STAIN REMOVER PS87 SUPER DETERJET CANDEGGINA Bleach Bleichmittel Eau de Javel	FABERCHIMICA FILA GEAL VARI PRODUTTORI Various manufactures Verschiedene hersteller Fabricants divers
Grassi, polvere da calpestio, pulizie di fondo Grease, dust footmarks, base cleaning Fette, trittstaub, grundreinigung Graises, dépôts de poussières, grands nettoyyages	POLIFUNZIONALI, A BASE ALCALINA <sup>(1)</sup> Multipurpose, alkaline based <sup>(1)</sup> Polyfunktionell, mit alkalibasis <sup>(1)</sup> Alcalins universels <sup>(1)</sup>	PS87 DETERFLASH INTENSIVREINIGER HMK R55 TASKI R20-STRIP BONADECOR / BDECOR	FILA GEAL LITHOFIN HMK JOHNSONDIVERSEY BONASYSTEMS ITALIA
Vino Wine Wein Vin	OSSIDANTE Oxidising Oxidationsmittel Oxydant	OXIDANT CANDEGGINA Bleach Bleichmittel Eau de Javel	FABERCHIMICA VARI PRODUTTORI Various manufactures Verschiedene hersteller Fabricants divers
Depositi calcare Deposits of lime Kalkablagerungen Dépôts de calcaire	A BASE ACIDA <sup>(1)</sup> Acid-based <sup>(1)</sup> Auf säurebasis <sup>(1)</sup> À base acide <sup>(1)</sup>	VIKAL	PROCTER & GAMBLE
Ruggine Rust Rost Rouille	A BASE ACIDA <sup>(1)</sup> Acid-based <sup>(1)</sup> Auf säurebasis <sup>(1)</sup> À base acide <sup>(1)</sup>	ACIDO MURIATICO DILUITO Dilute hydrochloric acid Verdünnte salzsäure Acide muriatique dilué	VARI PRODUTTORI Various manufactures Fabricants divers Verschiedene hersteller
Pneumatici, segni di matita, segni metallici Tyre marks, pencil marks, metallic marks Reifenschmutz, bleistift- und metallische rückstände Pneumatiques, traces de crayon, traces métalliques	PASTA ABRASIVA <sup>(1)</sup> Abrasive paste <sup>(1)</sup> Scheuermittel <sup>(1)</sup> Pâte abrasive <sup>(1)</sup>	POLISHING CREAM <sup>(2)</sup> DETERGUM <sup>(3)</sup> VIM CLOREX <sup>(2)</sup> STRONG REMOVER <sup>(2)</sup>	FABERCHIMICA ZEP ITALIA GUABER FABERCHIMICA
Inchiostri, pennarello Ink, marker pens Tinte, filzstift Encres, marqueurs	A BASE SOLVENTE Solvent-based Auf lösungsmittelbasis À base de solvant	DILUENTE NITRO, ACQUA RAGIA Nitrous thinners, white spirit Nitroverdünnungsmittel, acqua ragia Diluant nitrocellulosique, white spirit COLOURED STAIN REMOVER	VARI PRODUTTORI Various manufactures Fabricants divers Verschiedene hersteller FABERCHIMICA
Sporco sulle fughe Tile joint stains Fugenschmutz Saleté des joints	SPECIFICO Specific Spezifisch Spécifique	FUGANET FUGENREINIGER	FILA LITHOFIN

**NON** utilizzare cere su piastrelle Panaria.

**DON'T USE** wax on Panaria tiles.

**KEINE** Wachse auf Fliesen von Panaria verwenden.

**NE UTILISER PAS** des cires sur les carreaux Panaria.

Modalità d'uso: seguire le indicazioni dei fabbricanti / Method of use: follow the manufacturer's instructions /  
Gebrauchsanleitung: Die Angaben der Hersteller befolgen / Mode d'emploi: suivre attentivement les indications des  
fabricants

<sup>(1)</sup> Fare sempre test preventivo su materiali Lappati e Levigati / Always do a test in advance on lapped or polished  
tiles / Von der Benutzung immer erst einen Probeauftrag durchführen, besonders auf geläpften u. polierten Fliesen /  
Toujours procéder à un essai sur les carreaux rodés ou polis

<sup>(2)</sup> Usare con molta attenzione sui materiali Lappati e Levigati / Exercise extreme caution when using on lapped  
and polished materials / Auf geläpftem und poliertem Material mit besonderer Vorsicht verwenden / Utiliser avec  
précaution sur les matériaux Polés et Rodés

<sup>(3)</sup> Non usare su prodotti Lappati, usare con molta attenzione sui Levigati / Do not use on lapped products, and use  
with great care on polished products / Nicht zum Reinigen geläpfter Produkte und nur sehr vorsichtig bei geschliffe-  
nen Oberflächen benutzen / Ne pas utiliser sur des articles Rodés, utiliser avec prudence sur les articles Polés

## Rimozione di cere o patine lucidanti

Removing waxes or glossy coatings

Das Entfernen von Wac s und glänzender Patina

Retrait de cire ou de patine brillante

Non seguire le indicazioni sulla confezione, ma applicare il detergente puro, lasciare agire per 5-10 minuti, frizionare con tamponi morbidi (bianco, giallo) e **sciogliere bene con acqua**.

In diesem Fall dürfen die Anweisungen auf der Verpackung NICHT befolgt werden. Der Reiniger muss unverdünnt aufgetragen werden und 5-10 Minuten lang einwirken. Danach mit einem weichen Pad einreiben (weiß, gelb) und **gründlich mit Wasser abspülen**.

Do not follow the instructions on the packaging, but apply the detergent neat, leave to act for 5-10 minutes, rub with a soft pad (white, yellow) and **rinse well with water**.

Ne pas suivre les indications figurant sur l'emballage. Appliquer le détergent pur. Laisser agir pendant 5 à 10 minutes. Frotter à l'aide d'un chiffon doux (blanc, jaune) et **bien rincer à l'eau claire**.

TIPO DI DETERGENTE TYPE OF DETERGENT ART DES REINIGUNGSMITTELS TYPE DE DÉTERGENT	NOME DETERGENTI NAME OF DETERGENT NOME DES REINIGUNGSMITTELS NOM DU DÉTERGENT	PRODUTTORE MANUFACTURER HERSTELLER FABRICANT
Specifico Specific Spezifisch Spécifique	TILE CLEANER (*) Puro Neat Puro Pur	FABERCHIMICA

\* Prima della pulizia fare sempre test preventivo / \* Before cleaning always do a test in advance / \* Vor dem Reinigungsverfahren, Probetest vorführen / \* Avant le nettoyage procéder toujours à un essai sur les carreaux

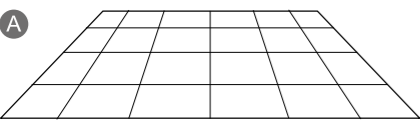
**A**  **Pavimento originale.**  
Original floor  
Originalfußboden  
Sol originel

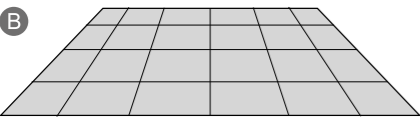
**B**  **Dopo pulizia con detersivi che depositano patine lucide o dopo stuccatura con alcuni stucchi per le fughe.**  
After cleaning using detergents which leave a glossy finish, or after applying some products for joints.  
Nach der Verwendung von Reinigungsmitteln, die einen glänzenden Film hinterlassen, bzw. nach dem Verfugen mit einigen Fugmassen.  
Après nettoyage avec des détergents qui laissent une couche brillante ou après cimentage avec certains coulis pour joints.

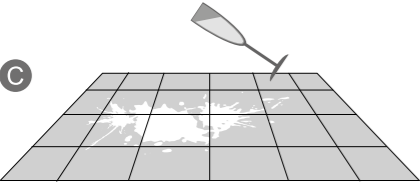
**C**  **Semplici alimenti (Coca-Cola, vino, acqua...) possono togliere la patina lucida. La superficie originale è più opaca**  
Simple foodstuffs (coca-cola, wine, water etc.) can remove the bright patina. The original surface is more matt.  
Normale Lebensmittel (Coca-Cola, Wein, Wasser usw...) können die glänzende Patina entfernen. Die Originaloberfläche ist matter.  
Certains aliments (Coca-Cola, vin, eau, etc.) peuvent enlever la patine brillante. La surface originelle est plus opaque.

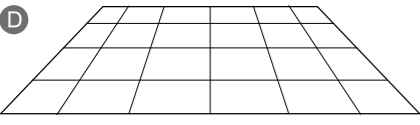
**D**  **Rimuovere la patina con detergente idoneo con panno in microfibra ed effettuare la pulizia quotidiana come indicato in questa brochure nell'apposita sezione.**  
Remove the patina with a suitable detergent using a micro-fiber cloth, and carry out the everyday cleaning as per the indications in the appropriate section of this brochure.  
Die Patina sollte mit geeigneten Reinigungsmittel entfernt werden mit einem Tuch aus Micro-Faser und die tägliche Reinigung sollte verwendet werden wie in der passenden Abschnitt dieser Brochüre empfiehlt.  
Retirer la patine à l'aide d'un détergent approprié avec une serpillière en microfibre et effectuer le nettoyage quotidien comme indiqué dans la section appropriée de cette brochure.

## Pulizia dei decori

Cleaning decorations

Reinigung des Fliesendekors

Nettoyage décors

Utilizzare detersivi neutri e diluiti.

**NON UTILIZZARE** detersivi acidi, alcalini, ceranti e/o impregnanti, abrasivi o pagliette abrasive o di metallo.

Verwenden Sie ausschließlich neutral und verdünnte Reinigungsmittel. **VERWENDEN SIE AUF KEINEN FALL:** Ätzende oder alkalische Reinigungsmittel, Scheuerpasten und Pulver, Grobe Bürsten oder abrasive Schwämme.

Use neutral and diluted detergents.

**NEVER USE** acid or alkaline detergents, abrasive pastes, abrasive brushes or sponges.

Utiliser des détergents neutres et dilués.

**NE SURTOUT PAS** utiliser des détergents acides ou alcalins, des produits abrasifs, des brosses ou des éponges abrasives.

## Pulizia dei decori stampati ZER0.3®

Cleaning printed decors ZER0.3®

Reinigung der gedruckten Dekore ZER0.3®

Nettoyage décors imprimés ZER0.3®

### PULIZIA DOPOPOSA

La pulizia dopoposa deve essere effettuata immediatamente quando lo stucco è ancora fresco. Nel caso vengano impiegati stucchi epossidici o bicomponenti in genere, utilizzare solo acqua, detergente neutro e panno o spugna morbida. Non usare assolutamente pulitori o solventi specifici per questi tipi di stucchi e neppure agenti abrasivi.

### PULIZIA QUOTIDIANA

Utilizzare solo acqua, detergente neutro e panno o spugna morbida. Non usare mai pulitori per stucchi epossidici o bicomponenti, alcool, acidi, solventi, detersivi abrasivi, spugne ruvide, pagliette metalliche o altri prodotti aggressivi.

### REINIGUNG NACH DEM VERLEGEN

Die Grundreinigung muss sofort getan werden, wenn der Fugenmörtel noch frisch ist. Beim Einsatz von Zweikomponenten- und Epoxidfuge ist nur Wasser, milde Reinigungsmittel und ein weiches Tuch oder Schwamm zu verwenden. Achtung: spezifische harte bzw. aggressive Reinigungs- oder Lösungsmittel als auch Schleifmittel sind nicht zu verwenden.

### TÄGLICHE REINIGUNG

Bitte milde Reinigungsmittel mit weichem Tuch oder Schwamm verwenden Achtung: spezifische harte bzw. aggressive Reinigungs- oder Lösungsmittel als auch Schleifmittel sind nicht zu verwenden, benutzen sie bitte keinen Alkohol, keine Säuren, keine Scheuerschwämme, sondern nur neutrale Seifen.

### CLEANING AFTER LAYING

The after-laying cleaning must be done immediately, when the grout is still wet.

Should epoxy or bi-component grouts be used, use water only, mild detergent and soft cloth or sponge. Never use specific cleaners or solvents for these types of grouts or even abrasive agent.

### ROUTINE CLEANING

Use only water, neutral soap and soft cloth or sponge. Do not use detergents for epoxy or bi-component grouts, alcohol, solvent, acid or abrasive products like brushes or sponges etc.

### NETTOYAGE APRÈS LA POSE

Le nettoyage après la pose doit être fait immédiatement lorsque le joint est encore frais. Dans le cas où des joints Epoxy ou des joints bi-composants en général sont utilisés, nettoyer avec de l'eau seulement, un détergent doux et un chiffon doux ou une éponge. N'utilisez ni des nettoyeurs ou de solvants pour ces types de joint ni des agents abrasifs.

### NETTOYAGE QUOTIDIEN

Nettoyer avec de l'eau pure, un détergent doux et un chiffon doux ou une éponge. Jamais utiliser des nettoyeurs pour joints époxy ou bi-composants, d'alcool, d'acides, de solvants, de détergents, des brosses ou d'éponges abrasives.

## Trattamenti Antislip

Anti-slip treatments  
Anti-Rutsch-Behandlung  
Traitement antidérapant

La resistenza allo scivolamento dei pavimenti posati (sia piastrelle smaltate che non smaltate) può essere aumentata utilizzando specifici prodotti (vedi tabella).

Prima di applicare il prodotto sul pavimento fare test preventivi su piastrelle non posate per trovare i tempi di contatto più idonei. Se da un lato tempi più lunghi aumentano il grado di grip, dall'altro tendono un po' a sbiancare i colori delle piastrelle e a renderle un pochino più sporcabili. Trattandosi di una applicazione molto tecnica, prima di eseguire qualsiasi prova contattare la ditta Bonasystems Italia.

The resistance of laid floor-tiles (both glazed and unglazed) to slipping can be increased by using specific products: see table. Before applying the product to the floor, do an advance test on unglazed tiles to find the most suitable contact times. On the one hand, longer contact times increase the level of grip, but on the other hand they tend to whiten the colours of the tiles and make them attract dirt a little more. Before doing any test please contact Bonasystems Italia company, since this is a very technical application.

NOME PRODOTTO NAME OF PRODUCT PRODUKTNAME NOM DU PRODUIT	PRODUTTORE MANUFACTURER HERSTELLER FABRICANT
BONAGRIP	BONASYSTEMS ITALIA

### RIFERIMENTI UTILI USEFUL REFERENCES NÜTZLICHE LINKS RÉFÉRENCES UTILES

<b>MAPEI SpA</b> via Cafiero 2 20158 Milano – ITALY Tel. +39 02 37673 www.mapei.it	<b>JOHNSON DIVERSEY</b> via Meucci, 40 20128 Milano Tel. +39 0373 2051 www.johnsondiversey.com	<b>LITHOFIN-Producte</b> GmbH, Postfach 1134, D-73236 Wendlingen (D) Service – Tel. 0049 07024/940320 www.lithofin.de Vertrieb für Österreich: CT-Austria Ges.m.b.H. A-1230 Wien Tel. 0043 01 8673434
<b>FABERCHIMICA Srl</b> via G. Ceresani 10 Loc. Campo d'Olmo - 60044 Fabriano (AN) - ITALY Tel. +39 0732 627178 www.faberchimica.com	<b>BONASYSTEMS ITALIA SRL</b> via Borgo S. Chiara, 29 30020 Torre di Mosto (VE) - ITALY Tel. +39 0421 325691, Fax +39 0421 324232 www.bonasystemsitalia.it	<b>HMK - MÖLLER-CHEMIE</b> Benelux GmbH Linge 4 NL-2105 WB Heemstede (NL) Tel. 0031 0252-220222 www.moellerchemie.de
<b>FILA Industria Chimica SpA</b> via Garibaldi 32 35018 S. Martino dei Lupari (PD) - ITALY Tel. +39 049 9467300 www.filachim.it	<b>KITER Srl</b> via Assiano 7/B 20019 Settimo Milanese (MI) – ITALY Tel. +39 02 3285220 www.kiter.it	<b>FEDERCHEMICALS Srl</b> Via G. Borsi, 2 25128 - Brescia - Italy Tel. +39 030 3390880, Fax +39 030 3385580 www.federchemicals.it
<b>ZEP Italia Srl</b> via Nettunese Km 25,000 04011 Aprilia (LT) – ITALY Tel. +39 06 926691 www.zepitalia.it	<b>GEAL Srl</b> via Settola 121 51031 Agliana (PT) – ITALY Tel. +39 0574 750365 www.geal-gres.it	

## ZERO.3®

## Materiale ideale per edifici a basso consumo energetico

Ideal for the construction of low-energy buildings  
Ideales Material für Niedrigenergiehäuser  
matériau idéal pour édifices à faible consommation énergétique

ZERO.3 è ideale per la costruzione di edifici a bassissimo consumo energetico; queste sono le applicazioni nelle quali ZERO.3 è il materiale ottimale:

- **FINITURA DI PAVIMENTI E RIVESTIMENTI**  
ZERO.3 è un prodotto realizzato con materie prime naturali che non contengono sostanze sintetiche, che offre prestazioni di sicurezza (resistenza al fuoco), pulibilità e durabilità decisamente superiori rispetto al legno e alla moquette.
- **IMPIANTI DI RISCALDAMENTO A PAVIMENTO**  
ZERO.3 offre prestazioni di eccellenza poiché favorisce l'ottimizzazione del sistema completo con temperature più basse dell'acqua e di conseguenza il risparmio energetico dell'intero impianto (grazie al suo basso spessore e alla conducibilità termica superiore rispetto al legno che è materiale isolante).
- **FINITURE SUPERFICIALI DI RIVESTIMENTI A CAPPOTTO E FACCIATE VENTILATE**  
L'utilizzo di ZERO.3 è indicato per la sua leggerezza, il grande formato e la facilità di installazione. Inoltre, rispetto a materiali lapidei o metallici e rispetto alle finiture ad intonaco, ZERO.3 offre sicuramente una maggiore resistenza agli agenti atmosferici, allo smog, agli agenti chimici, alle macchie e ai graffiti, e caratteristiche di eccellenza per quanto riguarda la durabilità nel tempo (resistenza all'invecchiamento, all'azione della luce e del gelo).
- **FINITURA DI PANNELLI DI TAMPONAMENTO ESTERNO PER STRUTTURE E CASE PREFABBRICATE**  
ZERO.3 è la soluzione ottimale grazie alle sue caratteristiche tecniche, alla sua leggerezza e al grande formato.

ZERO.3 is ideal for the construction of low energy consumption buildings and these are the applications in which ZERO.3 is the optimal material:

- **FLOOR AND WALL COVERINGS**  
ZERO.3 is manufactured with raw materials that do not contain any synthetic substances and therefore offers the security of fire resistance, durability and easy cleaning superior to that of wood and carpet.
- **FLOOR HEATING SYSTEMS**  
ZERO.3 assists with the optimization of the complete system by requiring lower water temperatures and consequently saving energy. This is due to its thickness and thermal conductivity which render it superior to moquette and wood.
- **SUPERFICIAL SURFACES OF THERMAL INSULATION SYSTEM AND VENTILATED FACADES**  
ZERO.3 is recommended for its lightness, large size and easy installation. Moreover, when compared to stone, metallic or plaster materials ZERO.3 offers a noticeably higher resistance to atmospheric agents, pollution, chemical agents, stains and graffiti, along with excellent durability (resistance to aging and the effects of light and frost).
- **FINISH OF EXTERNAL WALLS PLUGS FOR STRUCTURES AND PREFABRICATE BUILDINGS**  
ZERO.3 is the perfect solution thanks to its technical characteristics, lightness and large sizes.

ZERO.3 ist ideal für den Bau von Gebäuden mit sehr niedrigem Energieverbrauch; dies sind die Anwendungen, in denen ZERO.3 das optimale Material ist:

- **ENDBEARBEITUNG VON BÖDEN UND WÄNDEN**  
ZERO.3 ist ein Produkt aus natürlichen Rohstoffen, die keine synthetischen Substanzen enthalten, das eine Sicherheitsleistung (Brandschutz), Reinigungsfähigkeit und Haltbarkeit bietet, die Holz und Teppichen weit überlegen ist.
- **FUSSBODENHEIZUNGSSYSTEME**  
ZERO.3 bietet eine ausgezeichnete Leistungen, da es die Optimierung des Gesamtsystems mit niedrigeren Wassertemperaturen und damit die Energieeinsparung des Gesamtsystems begünstigt (dank seiner geringen Stärke und höheren Wärmeleitfähigkeit im Vergleich zu Holz, das ein Dämmstoff ist).
- **OBERFLÄCHENVEREDELUNG VON AUSSENVERKLEIDUNGEN UND HINTERLÜFTETEN FASSADEN**  
Die Verwendung von ZERO.3 ist wegen seiner Leichtigkeit, Größe und einfachen Installation angezeigt. Darüber hinaus bietet ZERO.3 im Vergleich zu Stein- oder Metallmaterialien und Putzoberflächen eine höhere Beständigkeit gegen Witterungseinflüsse, Smog, Chemikalien, Flecken und Graffiti, und hat hervorragende Eigenschaften in Bezug auf die Langlebigkeit (Alterungsbeständigkeit, Licht- und Frosteinwirkung).
- **VEREDELUNG VON AUSSENVERKLEIDUNGSPLETTEN FÜR BAUWERKE UND FERTIGHÄUSER**  
ZERO.3 ist aufgrund seiner technischen Eigenschaften, seiner Leichtigkeit und seines großen Formats die optimale Lösung.

ZERO.3 est idéal pour la construction d'édifices à très faible consommation énergétique ; celles-ci sont les applications dans lesquelles ZERO.3 est le matériau optimal :

- **FINITION DE SOLS ET REVÊTEMENTS**  
ZERO.3 est un produit réalisé avec des matières premières naturelles qui ne contiennent pas de substances synthétiques, qui offre des prestations de sécurité (résistance au feu), nettoyabilité et durabilité nettement supérieures par rapport au bois et à la moquette.
- **INSTALLATIONS DE CHAUFFAGE AU SOL**  
ZERO.3 offre des prestations d'excellence car il favorise l'optimisation du système complet avec des températures plus basses que l'eau et, par conséquent, l'économie d'énergie de toute l'installation (grâce à sa faible épaisseur et à la conductivité thermique supérieure par rapport au bois qui est un matériau isolant).
- **FINITIONS DE SURFACE DE REVÊTEMENTS AVEC MURS MANTEAU ET FAÇADES VENTILÉES**  
L'utilisation de ZERO.3 est indiqué pour sa légèreté, le grand format et la facilité d'installation. De plus, par rapport aux matériaux en pierre ou métalliques et par rapport aux finitions à enduit, ZERO.3 offre sûrement une plus grande résistance aux agents atmosphériques, à la pollution, aux agents chimiques, aux taches et aux graffiti, et des caractéristiques d'excellence en ce qui concerne la durabilité dans le temps (résistance au vieillissement, à l'action de la lumière et du gel).
- **FINITION DE PANNEAUX DE TAMPONNEMENT EXTÉRIEUR POUR STRUCTURES ET MAISONS PRÉFABRIQUÉES**  
ZERO.3 est la solution optimale grâce à ses caractéristiques techniques, sa légèreté et son grand format.



## ZERO.3<sup>®</sup>

### L'impegno per la salvaguardia dell'ambiente

The commitment to protecting the environment  
Engagement Für Umweltschutz  
Engagement à préserver l'environnement



#### SALVAGUARDIA DELLE RISORSE NATURALI

- Riduzione del consumo delle materie prime del 70%.
- Riduzione del consumo di acqua del 70%.
- Riutilizzo del 100% degli scarti crudi (nel ciclo produttivo) e degli scarti cotti (come sottofondi di strade ed edifici).
- Riutilizzo del 100% delle acque di processo.

#### PROTECTION OF NATURAL RESOURCES

- 70% reduction of raw material consumption.
- 70% reduction of water consumption.
- 100% recycling of raw wastes (in production cycle) and fired wastes (used in road bases and buildings).
- 100% recycling of water used in production process.

#### SCHUTZ DER NATÜRLICHEN RESSOURCEN

- Reduzierung des Rohstoffverbrauchs um 70%.
- Reduzierung des Wasserverbrauchs um 70%.
- Wiederverwendung von 100% Rohabfällen (im Produktionszyklus) und gebrannten Abfällen (als Untergrund von Straßen und Gebäuden).
- 100%ige Wiederverwendung von Prozesswasser.

#### SAUVEGARDE DES RESSOURCES NATURELLES

- Réduction de la consommation des matières premières de 70 %.
- Réduction de la consommation d'eau de 70 %.
- Réutilisation de 100 % des déchets crus (dans le cycle de production) et des déchets cuits (comme les soubassements de routes et de bâtiments).
- Réutilisation de 100 % des eaux de traitement



#### DIMINUZIONE EMISSIONI IN ATMOSFERA

- Riduzione delle emissioni nell'aria di CO<sub>2</sub> grazie all'uso di tecnologie all'avanguardia e di soluzioni impiantistiche ottimali.
- Riduzione delle emissioni nell'aria di sostanze inquinanti.

#### REDUCTION OF EMISSIONS

- Reduction of CO<sub>2</sub> emissions thanks to the use of updated technologies.
- Reduced production of air pollutants.

#### REDUZIERUNG DER EMISSIONEN IN DIE ATMOSPHERE

- Reduzierung der CO<sub>2</sub>-Emissionen in die Luft durch den Einsatz modernster Technologien und optimaler Anlagenlösungen.
- Reduzierung der Schadstoffemissionen in die Luft

#### DIMINUTION DES ÉMISSIONS DANS L'ATMOSPHERE

- Réduction des émissions dans l'air de CO<sub>2</sub> grâce à l'utilisation de technologies de pointe et de solutions d'installations optimales.
- Réduction des émissions dans l'air de substances polluantes.



#### TRASPORTI E IMBALLAGGI

- Possibilità di movimentare maggiori quantità di materiale per singolo viaggio, con conseguente riduzione dell'inquinamento derivante dai trasporti.
- Utilizzo di imballaggi 100% riciclabili.
- Utilizzo di pallettino FAO, senza cortecchia (DB) e conformi allo standard IPPC/FAO ISPM 15, offrendo quindi ai Paesi importatori ogni garanzia per la salvaguardia del proprio patrimonio forestale.

#### TRANSPORTATION AND PACKAGING

- Reduction of transport derived pollutants by moving larger quantities per trip.
- Use of 100% recyclable packaging material.
- Guaranteed protection of forests through use of FAO pallets, without cortex (DB) and following the IPPC/FAO ISPM 15 standard when exporting.

#### TRANSPORT UND VERPACKUNG

- Möglichkeit, größere Materialmengen pro Fahrt zu bewältigen, mit der Folge, dass die durch den Transport verursachte Umweltbelastung reduziert wird.
- Verwendung von 100% recycelbaren Verpackungen.
- Verwendung von FAO-Paletten, ohne Rinde (DB) und konform mit der Norm IPPC/FAO ISPM 15, wodurch den Importländern jede Garantie für den Schutz ihres Waldbestandes geboten wird.

#### TRANSPORTS ET EMBALLAGES

- Possibilité de déplacer de plus grandes quantités de matériaux à chaque voyage avec comme conséquence, une réduction de la pollution dérivant des transports.
- Utilisation d'emballages 100 % recyclables.
- Utilisation de palettes FAO, dépourvues d'écorce (DB) et conformes à la norme IPPC/FAO ISPM 15, offrant donc aux pays importateurs toute garantie pour la sauvegarde de leur propre patrimoine forestier.



#### OTTIMIZZAZIONE PRODUZIONE SCARTI E RIFIUTI

- Riduzione della produzione di scarti crudi e scarti cotti del 50%.
- Riduzione della produzione delle acque di processo derivanti dalla produzione delle lastre.

#### OPTIMIZATION OF WASTE MANAGEMENT

- 50% Reduction in raw and fired waste in production cycle
- Reduction of water use in the production of slabs.

#### OPTIMIERUNG DER ABFALLPRODUKTION

- Reduzierung der Produktion von Rohstoff- und Brandabfällen um 50%.
- Reduzierung der Produktion von Prozesswasser aus der Plattenproduktion.

#### OPTIMISATION PRODUCTION DÉCHETS ET REJETS

- Réduction de la production de déchets crus et déchets cuits de 50 %.
- Réduction des besoins en eau pour la production des dalles.



#### OTTIMIZZAZIONE PERFORMANCE ENERGETICHE

- Riduzione del consumo gas naturale del 50%.
- Uso di tecnologie all'avanguardia e di soluzioni impiantistiche ottimali.

#### OPTIMIZATION OF ENERGY PERFORMANCE

- 50% reduction of natural gas consumption.
- Continual implementation of up-to-date technology and innovative production processes.

#### OPTIMIERUNG DER ENERGIEEFFIZIENZ

- Reduzierung des Erdgasverbrauchs um 50%.
- Einsatz modernster Technik und optimaler Anlagenlösungen.

#### OPTIMISATION DES PERFORMANCES ÉNERGÉTIQUES

- Réduction de la consommation de gaz naturel de 50 %.
- Utilisation de technologies et de système de production de pointe.



#### CERTIFICAZIONI AMBIENTALI ISO 14001, EMAS ED EPD

Gli stabilimenti produttivi Panaria possiedono Sistemi di Gestione Ambientale certificati **ISO 14001** ed **EMAS** (Regolamento CE N. 1221/2009).

I prodotti Panaria possiedono la certificazione EPD specifica di Tipo III, certificata da Ente indipendente di terza parte secondo EN 15804 ed EN 14025.

#### ISO 14001, EMAS AND EPD ENVIRONMENTAL CERTIFICATIONS

Panaria tiles are produced in manufacturing plants with environmental management systems compliant to **ISO 14001** and **EMAS** (EC Regulation 1221/2009).

Panaria products have a type III specific EPD. This is certified by an independent third party according to EN 14025 and EN 15804 standards.

#### UMWELTZERTIFIKATE ISO 14001, EMAS ED EPD

Die Panaria Produktionsanlage besitzen die Umweltzertifizierung **ISO 14001** und **EMAS** (Regelung CE N. 1221/2009).

Die Produkte von Panaria und Fiordo besitzen die Zertifizierung EPD spezifisch von Typ III, von unabhängigen und fremden Anstalt gemäß EN 15804 und EN 14025 zertifiziert.

#### CERTIFICATIONS ENVIRONNEMENTALES ISO 14001, EMAS ET EPD

Les sites productif Panaria sont équipés de Système de Gestion Environnementale certifié **ISO 14001** et **EMAS** (Règlement CE N. 1221/2009).

Les produits Panaria sont certifiés EPD spécifique de Type III, la certification est effectuée par un organisme indépendant tiers comme prévu par EN 15804 et EN 14025.



CERTIFIED ENVIRONMENTAL MANAGEMENT SYSTEM



GESTIONE AMBIENTALE VERIFICATA  
reg. n. 12004/01  
Stab. Fiorano M. (MC)



ECO - COMPATIBLE / ÖKO - VERTRÄGLICH / ECO - COMPATIBLE

## L'impegno per la salvaguardia dell'ambiente

The commitment to protecting the environment  
Engagement Für Umweltschutz  
Engagement à préserver l'environnement



### RIUTILIZZO DEL 100% DEGLI SCARTI CRUDI

Il 100% degli scarti crudi sono riutilizzati nel ciclo produttivo, riducendo così l'estrazione di materie prime da cava e contribuendo in modo sensibile alla salvaguardia delle risorse naturali.

### 100% REUSE OF UNFIRED TILES

Crude waste generated by the process is reintegrated in the production cycle with no costs for the environment. This contributes to the safeguard of natural resources.

### WIEDERVERWERTUNG VON 100% DER ROHABFÄLLE

100% der Rohabfälle werden im Produktionszyklus wiederverwendet, die Entnahme von Rohstoffe aus Steinbrüchen führen zu sensible Weise zum Schutz der natürlichen Ressourcen bei.

### RÉUTILISATION DE 100% DES DÉCHETS BRUTS

100% des déchets bruts sont réutilisés pendant la phase de préparation de la pâte, réduisant l'extraction de matières premières minières contribuant sensiblement à la préservation des ressources naturelles.



### RIUTILIZZO/RICICLO DEL 100% DEGLI SCARTI COTTI

Gli scarti cotti sono completamente riutilizzati nel ciclo produttivo. Inoltre, a fine vita, le piastrelle Panaria possono essere riciclate come inerti per sottofondi di strade ed edifici, riducendo così l'uso di ghiaia ed inerti naturali comunemente utilizzati in edilizia.

### 100% REUSE/RECYCLING OF THE INDUSTRIAL WASTE - FIRED TILES

The waste-fired tiles are fully reused in the production cycle. In addition, at the end of life, the tiles Panaria can be recycled as materials for substrates for roads and buildings, thus reducing the use of gravel and natural aggregates commonly used in building.

### VERWERTUNG ZU 100% DER BEIM BRENNEN DER FLIESEN ANFALLENDEN ABFÄLLE

Gekochte Abfälle werden im Produktionskreislauf vollständig wiederverwendet. Auch am Ende ihres Lebens wird die Panaria-Fliesen können als Zuschlagstoffe für Straßen- und Bausubstrate recycelt werden, wodurch der Einsatz von Kies und natürlichen Zuschlagstoffen, die häufig im Bauwesen verwendet werden, reduziert wird.

### RECYCLAGE À 100% DES DÉCHETS CUITS

Les déchets cuits, sont complètement recyclés dans le cycle de production. En outre, à la fin de la vie, les carreaux Panaria peuvent être recyclés comme matériaux inertes pour les couches de fondation des routes et des bâtiments, réduisant ainsi l'utilisation de gravillons et en matériaux inertes naturels communément utilisés par l'industrie du bâtiment.



### RICICLO DEL 100% DEI RIFIUTI NON CERAMICI

Il 100% rifiuti non ceramici derivanti dalle attività produttive è gestito in modo differenziato e riciclato in altri processi produttivi.

### 100% OF NON CERAMIC WASTE

Is differentiated and recycled in other production cycles.

### 100% RECYCLING DES NICHT KERAMISCHEN ABFALLS

100% des während dem Produktionsprozess anfallenden keramischen Abfalls wird getrennt gesammelt und von öffentlich-rechtlichen Entsorgungsfachbetrieben recycelt.

### RECYCLAGE À 100% DES DÉCHETS NON CÉRAMIQUES

100% des déchets non céramique provenant des activités de fabrication, sont triés de façon sélective et recyclés auprès d'entreprises extérieures autorisées.



### RIUTILIZZO DEL 100% DELLE ACQUE DI PROCESSO

Per salvaguardare questa importante risorsa naturale Panaria riutilizza il 100% delle acque derivanti dal ciclo di produzione, riducendo fino all'80% il fabbisogno idrico degli stabilimenti.

### 100% WATER RECYCLING

The water used in the production process is 100% recycled. The water demand is reduced up to 80% by this mean. No industrial water is discharged in the ecosystem.

### WIEDERVERWERTUNG VON 100% DES ABWASSERS

Um diese wichtige Naturressource zu schützen, verwertet Panaria Ceramica 100% der Abwässer des Produktionszyklus wieder und ermöglicht somit eine Reduktion des Wasserbedarfs in den Anlagen um 80%.

### RÉUTILISATION À 100% DES EAUX DE TRAITEMENT

Pour préserver cette ressource naturelle importante Panaria Ceramica réutilise 100% des eaux provenant du cycle de production, générant une réduction jusqu'au 80% des besoins hydrauliques des usines.



### MINIME EMISSIONI IN ATMOSFERA

L'uso delle migliori tecnologie produttive permette di ridurre al minimo le emissioni in atmosfera, con livelli 10 volte inferiori ai severi limiti ambientali richiesti della legislazione italiana.

### LOW EMISSIONS IN THE ATMOSPHERE

Panaria complies strictly to Italian Standards with a very small amount of gas emissions in the atmosphere. The high quality of the technology used keeps our emissions 10 times inferior the allowed limits.

### NIEDRIGE EMISSIONSWERTE

Der Einsatz der besten Produktionstechnologien ermöglicht es, die Emissionen in die Atmosphäre zu minimieren, wobei die Werte 10-mal niedriger sind als die strengen Umweltgrenzwerte, die von der italienischen Gesetzgebung gefordert werden.

### BASSES ÉMISSIONS DANS L'ATMOSPHÈRE

L'utilisation des meilleures technologies de production permettent de minimiser les émissions de gaz dans l'atmosphère, atteignant des niveaux dix fois inférieurs aux limites environnementales très sévères fixées par la législation italienne.



### FORTE RIDUZIONE DEI CONSUMI ENERGETICI

L'uso di tecnologie all'avanguardia e di soluzioni impiantistiche ottimali riducono sensibilmente l'uso di gas metano nel processo produttivo.

### METHANE CONSUMPTION IS HIGHLY REDUCED

By the use of up to date technologies and customized installations.

### BEACHTLICHE REDUZIERUNG DES ENERGIEBERDARFS

Der Einsatz fortschrittlicher Technologien und optimaler Lösungen beim Bau der Anlagen reduzieren den Einsatz von Methangas beim Produktionsprozess auf beachtliche Weise.

### FORTE RÉDUCTION DES CONSOMMATIONS ÉNERGÉTIQUES

L'utilisation de technologies de pointe et de solutions d'installations optimales permettent de réduire considérablement la consommation de gaz méthane dans le processus de production.



### UTILIZZO DI IMBALLAGGI 100% RICICLABILI

I materiali impiegati per gli imballaggi dei prodotti Panaria Ceramica (scatole, cartone, termoretraibili, reggette, pallet di legno) sono completamente riciclabili.

### PANARIA PACKING MATERIAL IS 100% RECYCLABLE

(carton boxes, plastic packaging materials, wooden pallets, straps, etc...).

### VERWENDUNG VON 100% RECYCLEBAREN VERPACKUNGEN

Die Materialien, die zur Verpackung der Produkte von Panaria Ceramica verwendet werden (Schachteln, Kartons, Kunststoffe, Holzpaletten, usw.) sind vollständig recyclebar.

### UTILISATION D'EMBALLAGES 100% RECYCLABLES

Les matériaux utilisés pour les emballages des produits Panaria Ceramica (boîtes, carton, plastique, palettes en bois, etc.) sont complètement recyclables.



### PALLET FAO

Panaria Ceramica utilizza pallet senza corteccia (DB) conformi allo standard IPPC / FAO ISPM 15, offrendo quindi ai Paesi importatori ogni garanzia per la salvaguardia del proprio patrimonio forestale.

### PALLET FAO

Panaria uses debarked pallets (DB) for its shipments, in accordance with the IPPC/FAO ISPM 15 standards. This is a further warranty for the forest safeguard of the importing Countries, dealing with PANARIA.

### FAO-PALETTE

Panaria Ceramica verwendet gemäß dem Standard IPPC/FAO ISPM 15 Paletten ohne Rinde (DB) und gibt daher den Importländern die Garantie, den eigenen Waldbestand zu schützen.

### PALETTES FAO

Panaria Ceramica utilise des palettes sans écorce (DB) conformes aux normes IPPC/FAO ISPM 15, offrant donc aux pays importateurs la garantie de la préservation du patrimoine forestier.



### CERTIFICAZIONI AMBIENTALI ISO 14001, EMAS ED EPD

Gli stabilimenti produttivi Panaria possiedono Sistemi di Gestione Ambientale certificati ISO 14001 ed EMAS (Regolamento CE N. 1221/2009). I prodotti Panaria possiedono la certificazione EPD specifica di Tipo III, certificata da Ente indipendente di terza parte secondo EN 15804 ed EN 14025.

### ISO 14001, EMAS AND EPD ENVIRONMENTAL CERTIFICATIONS

Panaria tiles are produced in manufacturing plants with environmental management systems compliant to ISO 14001 and EMAS (EC Regulation 1221/2009).

Panaria products have a type III specific EPD. This is certified by an independent third party according to EN 14025 and EN 15804 standards.

### UMWELTZERTIFIKATE ISO 14001, EMAS ED EPD

Die Panaria Produktionsanlage besitzen die Umweltzertifizierung ISO 14001 und EMAS (Regelung CE N. 1221/2009).

Die Produkte von Panaria und Fiorio besitzen die Zertifizierung EPD spezifisch von Typ III, von unabhängigen und fremden Anstalt gemäß EN 15804 und EN 14025 zertifiziert.

### CERTIFICATIONS ENVIRONNEMENTALES ISO 14001, EMAS ET EPD

Les sites productif Panaria sont équipés de Système de Gestion Environnementale certifié ISO 14001 et EMAS (règlement CE N. 1221/2009). Les produits Panaria sont certifiés EPD spécifique de Type III, la certification est effectuée par un organisme indépendant tiers comme prévu par EN 15804 et EN 14025.



## Crediti LEED V4

LEED V4 Credits  
Kredite LEED V4  
Crédits LEED V4



Panaria è membro del U.S. Green Building Council e del Green Building Council ITALIA, organizzazioni che promuovono la realizzazione di edifici ed opere nel rispetto dell'ambiente, della salute e del benessere delle persone che ci vivono e lavorano. LEED V4 nasce da U.S. Green Building Council per offrire a progettisti, architetti e costruttori un nuovo strumento per realizzare edifici secondo standard più esigenti in termini di sostenibilità, salubrità e vivibilità. Anche per i materiali da costruzione, tra cui le piastrelle di ceramica, vengono richiesti requisiti più severi e più completi, tra cui anche la Dichiarazione Ambientale EPD.

**Le schede LEED delle serie Panaria sono disponibili su richiesta, sia secondo il protocollo LEED V4 che secondo i protocolli del GBC Italia.**

*Panaria is a member of the U.S. Green Building Council and of the Green Building Council ITALIA. These organizations promote the construction of buildings and other works which respect the environment as well as the health and well-being of the people who live and work within them. LEED V4 was created by the U.S. Green Building Council to provide designers, architects, and builders with a new tool for the construction of buildings that adhere to more elevated standards of sustainability, health, and liveability. More stringent and thorough requisites are required of building materials, like ceramic tiles, including the Environmental Product Declaration (EPD). The LEED data sheets for Panaria are available upon request, according to both the LEED V4 and GBC Italia protocols.*

*Panaria ist ein Mitglied des US-Green Building Councils und des Green Building Councils ITALIEN, beides Organisationen, die den Bau von Gebäuden und Strukturen unter Beachtung der Umwelt, Gesundheit und des Wohlbefindens der Menschen, die darin leben und arbeiten fördern. LEED V4 ist ein Projekt des US-Green Building Councils, um Designern, Architekten und Konstrukteuren ein neues Instrument zu liefern, Gebäude gemäß den anspruchsvollsten Standards in Bezug auf Nachhaltigkeit, Gesundheit und Lebensqualität zu realisieren.*

*Auch für Baumaterialien, einschließlich keramischer Fliesen, werden strengere und vollständiger Anforderungen, einschließlich der Umwelterklärung EPD verlangt.*

**Die LEED-Karten der Serie Panaria sind auf Anfrage erhältlich, sowohl gemäß dem Protokoll LEED-V4 als auch gemäß den Protokollen des GBC Italien.**

*Panaria est membre de l'U.S. Green Building Council et du Green Building Council d'Italie. Ces organisations promeuvent la réalisation de bâtiments et de travaux qui respectent l'environnement, la santé et le bien-être des personnes qui travaillent à la réalisation et de celles pour lesquelles elle est destinée. LEED V4 a été créé par U.S. Green Building Council pour offrir aux designers, architectes et constructeurs, un nouvel outil capable de répondre aux dernières exigences de réalisation en termes de durabilité, salubrité et bien-être. Pour les matériaux de construction, tels que les carreaux en céramique, les exigences sont encore plus sévères et plus complètes, et doivent être accompagnés notamment d'une Déclaration Environnementale Produit (DEP).*

**Les fiches LEED des séries Panaria sont disponibles sur demande, selon le protocole LEED V4 ainsi que selon les protocoles GBC Italie.**

## EPD - Dichiarazione Ambientale di Prodotto

EPD - Environmental Product Declaration  
EPD - Umwelt-Produktdeklaration  
DEP - Déclaration Environnementale Produit

La Dichiarazione Ambientale di Prodotto (EPD) comunica in modo trasparente le prestazioni ambientali del gres porcellanato **Panaria** basandosi sull'analisi del ciclo di vita (LCA).

I prodotti **Panaria** possiedono EPD specifica di tipo III, certificata da ente terzo indipendente secondo le normative EN 14025 e EN 15804 (PCR di riferimento).

I Prodotti certificati EPD sono richiesti dai principali sistemi di certificazione degli edifici quali **LEED** (internazionale), **BREEAM** (Inghilterra), **HQE** (Francia) e **DGNB** (Germania), nonché in schemi legislativi in **Italia** (requisiti per appalti pubblici sostenibili).

È una certificazione volontaria, che valorizza ancor più i materiali **Panaria** perché prodotti secondo i migliori standard di sostenibilità e responsabilità.

*The Environmental Product Declaration (EPD) is a transparency tool that communicates the environmental performances of **Panaria** porcelain tile through a Life Cycle Assessment (LCA).*

***Panaria** products have a type III specific EPD. This is certified by an independent third party according to EN 14025 and EN 15804 standards (applicable PCR). EPD certified products are required by the main construction certifying bodies such as **LEED** (international), **BREEAM** (England), **HQE** (France), and **DGNB** (Germany), as well as the legislative frameworks in **Italy** (requisites for sustainable public contracts).*

*It is a voluntary certification that gives additional value to **Panaria** products because they are manufactured according to the highest standards of sustainability and responsibility.*

*Die Umwelt-Produktdeklaration (EPD) teilt in einer transparenten Art und Weise die Umweltleistung von Feinsteinzeug **Panaria** auf der Grundlage der "Lebenszyklusanalyse" (LCA) mit.*

*Die Produkte **Panaria** verfügen über eine EPD vom Typ III, die von einem unabhängigen Dritten nach den Normen EN 14025 und EN 15804 (Referenz-PCR) zertifiziert wurde. EPD-zertifizierte Produkte werden von den wichtigsten Gebäudezertifizierungssystemen gefordert, wie z.B. **LEED** (International), **BREEAM** (England), **HQE** (Frankreich) und **DGNB** (Deutschland), sowie in Gesetzgebungsregelungen in **Italien** (Anforderungen für nachhaltige öffentliche Beschaffung) verlangt wird.*

*Es ist eine freiwillige Zertifizierung, die die Materialien **Panaria** Produkte weiter aufwertet, da sie nach den höchsten Standards der Nachhaltigkeit und Verantwortung produziert werden.*

*La Déclaration Environnementale Produit (DEP) communique de manière transparente les performances environnementales du grès cérame **Panaria** en se basant sur l'analyse du cycle de vie (ACV).*

*Les produits **Panaria** possèdent la déclaration environnementale (DEP) de type III, certifiée par un tiers indépendant conformément aux normes EN 14025 et EN 15804 (PCR de référence). Les produits certifiés DEP sont requis par les principaux organismes de certification pour la construction comme **LEED** (pour l'international), **BREEAM** (Angleterre), **HQE** (France) et **DGNB** (Allemagne), et par les cadres législatifs prévus en **Italie** (conditions pour participer aux marchés publics durables).*

*Cette certification est une démarche volontaire, et vise à apporter une valeur supplémentaire aux matériaux **Panaria**, fabriqués de manière responsable et selon les meilleurs standards écologiques.*



## Contenuto di materiale riciclato 40%

Recycled content 40%  
Inhaltverhalten von wiederverwertetem Material 40%  
Contenu de matériel recyclé 40%



Panaria: piastrelle ecologiche studiate per riutilizzare nell'impasto ceramico materiale riciclato proveniente da altri processi produttivi. Questo si traduce in un minore utilizzo di risorse naturali ed un maggior rispetto per l'ambiente.  
**Le serie certificate 40% sono indicate all'interno del catalogo generale e sul sito [www.panaria.it](http://www.panaria.it)**

Panaria: Ökologische Fliesen, die Zur Wiederverwendung in Keramikmischung von recycelten Material aus anderen Produktionsprozessen spezifisch geplant sind. Dies bedeutet eine sparsamere Nutzung der natürlichen Ressourcen und einer größeren Respekt für die Umwelt.  
**Die Serien mit 40% Zeugnis sind auf del Generalkatalog und auf den Web-site [www.panaria.it](http://www.panaria.it) hingewiesen.**

Panaria: ecological tiles made with recycled material coming from other previous productions. This involves a lower use of natural resources and helps respecting the environment.  
**The series certified 40% are shown inside the general catalogue and in our website [www.panaria.it](http://www.panaria.it)**

Panaria: des carreaux écologiques étudiés pour réutiliser dans le mélange céramique les matières recyclées provenant d'autres procès productifs. Ce qui assure une consommation moindre des ressources naturelles et un plus grand respect de l'environnement.  
**Les séries certifiées 40% sont indiquées dans le catalogue général et sur notre site-web [www.panaria.it](http://www.panaria.it)**

## Sistema di gestione ambientale dei siti produttivi

Environmental system of production sites  
Umweltmanagement system der produktionsstätten  
Système de management environnemental des sites de production

UNI EN ISO 14001:2015



CERTIFIED ENVIRONMENTAL MANAGEMENT SYSTEM

Sistema di gestione ambientale certificato **UNI EN ISO 14001** dei siti produttivi

Umweltmanagement system nach **UNI EN ISO 14001** der produktionsstätten

**UNI EN ISO 14001** approved environmental system of production sites

Système de management environnemental certifié **UNI EN ISO 14001** des sites de production



## Certificazioni ambientali EMAS dei siti produttivi

EMAS Approved Environmental Management System of production sites  
Umweltzertifizierung EMAS der Produktionsstätten  
Système de Management environnemental Certificat EMAS des sites de production

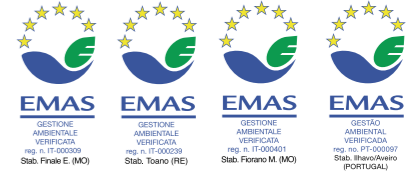

Il sistema comunitario di ecogestione ed audit EMAS è lo strumento con cui l'Unione Europea promuove il miglioramento continuo delle prestazioni ambientali delle organizzazioni - rif. Regolamenti (CE) 1221/2009 e (UE) 2017/1505 del Parlamento Europeo e del Consiglio. Panariagroup Industrie Ceramiche S.p.A. ha ottenuto la registrazione EMAS per tutti i suoi siti produttivi di Toano (RE) (N. registrazione I-000239), Finale Emilia (MO) (N. registrazione I-000309), Fiorano Modenese (MO) (N. registrazione I-000401) e Ilhavo/Aveiro (Portogallo) (N. registrazione PT-000097).

Questa registrazione riveste una grande importanza, perché impone la creazione di un vero Sistema di gestione Ambientale basato sul continuo miglioramento delle proprie prestazioni ambientali. Il sistema si basa sulla creazione di un rapporto di collaborazione e fiducia con le istituzioni del territorio (Enti, Autorità, Associazioni, Rappresentanze Sindacali, Scuole, Stampa) e con il pubblico, ed è prevista la partecipazione attiva di tutti i dipendenti.

La Dichiarazione Ambientale è il documento finale che descrive gli aspetti ambientali e di sicurezza sul lavoro, le prestazioni ambientali del sito e gli obiettivi ambientali che l'Azienda si impone di raggiungere nell'ottica del miglioramento continuo.

La dichiarazione è convalidata da un Verificatore Ambientale Accreditato a seguito verifiche ispettive (audit) eseguite in stabilimento. Panaria è tra le pochissime aziende ceramiche ad avere la registrazione EMAS, che, insieme alla Ecolabel ed alla certificazione qualità ISO 14001, testimonia la massima attenzione e sensibilità del management alle questioni etiche, ambientali, di sicurezza e qualità.

The Community Eco-Management and Audit Scheme (EMAS) is the tool through which the European Union promotes continuous improvement of the environmental performance of organizations - ref. Regulations (CE) 1221/2009 and (UE) 2017/1505 of the European Parliament and Council. Panariagroup Industrie Ceramiche S.p.A. has obtained EMAS Registration for all its production sites: Finale Emilia (MO) (registration N° I-000309), Toano (RE) (registration N° I-000239), Fiorano Modenese (MO) (registration N° I-000401) and Ilhavo/Aveiro (Portugal) (registration N° PT-000097).

This registration is of major importance, since it requires a proper Environmental Management System to be created, based on the continual improvement of environmental performance within organisations.

The scheme is based on the creation of an open dialogue with local institutions (Agencies, Authorities, Associations, Trade Union Representatives, Schools, Press) and with the public, and it is expected that all employees will play an active part.

The Environmental Statement is the end document that describes the environmental and safety aspects in the workplace, the environmental performance of the site and the environmental targets that the Company sets itself within the framework of continual improvement.

The statement is validated by an Accredited Environmental Verifier, following audits carried out in the plant. Panaria is one of the very few ceramics companies to have EMAS registration which, together with the Ecolabel and ISO 14001 quality certification, bear witness to the management's utmost commitment and readiness to engage with the ethical, environmental, safety and quality issues.

Das Gemeinschaftssystem für Umweltmanagement und Umweltbetriebsprüfung EMAS ist das Instrument, mit dem die Europäische Union die kontinuierliche Verbesserung der Umwelleistung von Organisationen fördert - vgl. Verordnungen (EG) Nr. 1221/2009 und (EU) 2017/1505 des Europäischen Parlaments und des Rats. Panariagroup Industrie Ceramiche S.p.A. ha die EMAS Registrierung für alle Produktionsstätten erhalten: Toano (RE) (Registrierungsnummer I-000239), Finale Emilia (MO) (Registrierungsnummer I-000309), Fiorano Modenese (MO) (Registrierungsnummer I-000401) und Ilhavo/Aveiro (Portugal) (Registrierungsnummer PT-000097). Diese Registrierung hat eine große Bedeutung, da sie die Schaffung eines wahren Umweltmanagement-Systems auf der Grundlage der kontinuierlichen Verbesserung der Effizienz des Umweltcontrollings impliziert. Das System basiert auf dem Aufbau einer kooperativen und von gegenseitigem Vertrauen geprägten Beziehung mit den territorialen Institutionen (öffentlichen Einrichtungen, Behörden, Verbänden, gewerkschaftlichen Vertretungen, Schulen, Presse) und der Öffentlichkeit. Des Weiteren ist die aktive Einbeziehung des gesamten Personals vorgesehen. Die Umweltschutzklärung ist das endgültige Dokument, in dem die Aspekte zum Umweltschutz und zur Sicherheit am Arbeitsplatz, die Initiativen zum Schutz der Umwelt an diesem Standort sowie die Ziele beschrieben werden, die das Unternehmen im Rahmen des kontinuierlichen Verbesserungsprozesses erreichen will.

Die Erklärung wird von einem zugelassenen Umweltgutachter nach vor Ort durchgeführten Inspektionen (Audits) genehmigt. Panaria ist einer der wenigen Keramikerhersteller, der eine EMAS-Registrierung vorweisen kann, die, gemeinsam mit Ecolabel und dem Qualitätzertifikat ISO 14001, das große Engagement und die Sensibilität des Unternehmens in Bezug auf Ethik, Umweltschutz, Sicherheit und Qualität unter Beweis stellt.

Le Système communautaire de Management environnemental et d'Audit est un instrument employé par l'Union européenne pour promouvoir l'amélioration constante des performances environnementales des organisations. - Référence : Règlements (CE) n° 1221/2009 et (UE) 2017/1505 du Parlement européen et du Conseil. Panariagroup Industrie Ceramiche S.p.A. a obtenu l'accréditation EMAS pour les trois sites de production: Finale Emilia (MO) (accréditation N° I-000309), Toano (RE) (accréditation N° I-000239), Fiorano Modenese (MO) (accréditation N° I-000401) et Ilhavo/Aveiro (Portugal) (accréditation N° PT-000097).

Cette certification revêt une grande importance, car elle sous-entend la création d'un véritable Système de gestion de l'environnement, basé sur la perpétuelle amélioration des résultats obtenus en matière d'environnement. Le système repose sur la création d'un rapport de collaboration et de confiance avec les institutions du territoire (Institutions, Pouvoirs publics, Associations, Représentations syndicales, Écoles, Presses) et avec le public. Il est prévu que tous les employés participeront activement à ce programme. La Déclaration environnementale constitue le document final décrivant les éléments en matière d'environnement et de sécurité sur le lieu de travail, les efforts effectués par le site pour l'environnement et les objectifs que l'entreprise s'est fixés dans le cadre de cette amélioration perpétuelle.

La déclaration a été validée par un Contrôleur officiel suite aux inspections (audit) effectuées sur le site. Panaria fait partie des rares entreprises actives dans le domaine de la céramique de qualité ISO 14001, témoigne de la plus grande attention et de la sensibilité de la part de la direction en ce qui concerne les questions éthiques, environnementales, de sécurité et de qualité.

**Certificato di Registrazione**  
Registration Certificate

**EMAS**

PANARIAGROUP INDUSTRIE CERAMICHE S.p.A.  
Via Panaria Bassa, 22/A  
41034 Finale Emilia (MO)

N. Registrazione: IT-000309  
Data di registrazione: 14 aprile 2005

Sito: Stabilimento di Finale Emilia  
Via Panaria Bassa, 22/A  
41034 Finale Emilia (MO)

FABBRICAZIONE DI PIASTRELLE IN CERAMICA PER PAVIMENTI E RIVESTIMENTI  
NACE: 23.31

Questo Organismo ha adottato un sistema di gestione ambientale conforme al Regolamento EMAS allo scopo di attuare il miglioramento continuo delle proprie prestazioni ambientali e di pubblicare una dichiarazione ambientale. Il sistema di gestione ambientale è stato verificato e la dichiarazione ambientale è stata convalidata da un verificatore ambientale accreditato. L'organizzazione è stata registrata secondo lo schema EMAS e pertanto è autorizzata a utilizzare il relativo logo. Il presente certificato ha validità soltanto se l'organizzazione risulta inserita nell'elenco nazionale delle organizzazioni registrate EMAS.

Roma, 14 dicembre 2016  
Certificato valido fino al: 23 giugno 2019

Comitato Ecolabel - Ecoaudit  
Sezione EMAS Italia  
Il Presidente  
Paolo Bonaretti

**Certificato di Registrazione**  
Registration Certificate

**EMAS**

PANARIAGROUP INDUSTRIE CERAMICHE S.p.A.  
Via Panaria Bassa, 22/A  
41034 Finale Emilia (MO)

N. Registrazione: IT-000401  
Data di registrazione: 15 dicembre 2005

Sito: Stabilimento n.4 di Fiorano Modenese  
Via Cumezzato, 21  
41042 - Fiorano Modenese (MO)

FABBRICAZIONE DI PIASTRELLE IN CERAMICA PER PAVIMENTI E RIVESTIMENTI  
NACE: 23.31

Questo Organismo ha adottato un sistema di gestione ambientale conforme al Regolamento EMAS allo scopo di attuare il miglioramento continuo delle proprie prestazioni ambientali e di pubblicare una dichiarazione ambientale. Il sistema di gestione ambientale è stato verificato e la dichiarazione ambientale è stata convalidata da un verificatore ambientale accreditato. L'organizzazione è stata registrata secondo lo schema EMAS e pertanto è autorizzata a utilizzare il relativo logo. Il presente certificato ha validità soltanto se l'organizzazione risulta inserita nell'elenco nazionale delle organizzazioni registrate EMAS.

Roma, 07 novembre 2017  
Certificato valido fino al: 29 giugno 2020

Comitato Ecolabel - Ecoaudit  
Sezione EMAS Italia  
Il Presidente  
Paolo Bonaretti

**Certificato di Registrazione**  
Registration Certificate

**EMAS**

PANARIAGROUP INDUSTRIE CERAMICHE S.p.A.  
Via Panaria Bassa, 22/A  
41034 Finale Emilia (MO)

N. Registrazione: IT-000239  
Data di registrazione: 30 settembre 2004

Sito: Stabilimento di Toano  
Via dell'Industria, 15  
42010 Toano (RE)

FABBRICAZIONE DI PIASTRELLE IN CERAMICA PER PAVIMENTI E RIVESTIMENTI  
NACE: 23.31

Questo Organismo ha adottato un sistema di gestione ambientale conforme al Regolamento EMAS allo scopo di attuare il miglioramento continuo delle proprie prestazioni ambientali e di pubblicare una dichiarazione ambientale. Il sistema di gestione ambientale è stato verificato e la dichiarazione ambientale è stata convalidata da un verificatore ambientale accreditato. L'organizzazione è stata registrata secondo lo schema EMAS e pertanto è autorizzata a utilizzare il relativo logo. Il presente certificato ha validità soltanto se l'organizzazione risulta inserita nell'elenco nazionale delle organizzazioni registrate EMAS.

Roma, 14 dicembre 2016  
Certificato valido fino al: 23 giugno 2019

Comitato Ecolabel - Ecoaudit  
Sezione EMAS Italia  
Il Presidente  
Paolo Bonaretti

**Certificado de Registo**

**EMAS**

Organização: Gres Panaria Portugal, S.A. - Divisão Love Tiles

Âmbito do Registo: Conceção, desenvolvimento, produção e comercialização de pavimentos e revestimentos cerâmicos, bem como produtos acessórios para decoração

Morada: Zona Industrial de Aveiro - Apartado 3002  
3801-101 Taboela

N.º de Registo: PT-000097  
Data de Registo: 25-05-2010  
Data da 3.ª Renovação: 14-03-2016  
Validade do Certificado: 14-03-2019

A Agência Portuguesa do Ambiente, I.P., na qualidade de Organismo Competente segundo o Decreto-Lei n.º 95/2012, de 20 de abril, certifica que a organização acima indicada tem um sistema de gestão ambiental de acordo com o Regulamento (CE) n.º 1221/2009, de 25 de novembro, para promover a melhoria contínua do seu desempenho ambiental.

A organização publica uma Declaração Ambiental validada por um verificador acreditado, e está autorizada a utilizar o logótipo EMAS.

Amadora, 14 de março de 2016

A Vogal do Conselho Diretivo da APA, I.P.  
Ana Teresa Peres

# Certificazioni di qualità

QUALITY CERTIFICATIONS / QUALITÄTSSERTIFIKAT / CERTIFICATIONS DE QUALITÉ

## Sistema di qualità certificato UNI EN ISO 9001

UNI EN ISO 9001 approved quality system  
Qualitätssystem nach UNI EN ISO 9001  
Système qualité certifié UNI EN ISO 9001

UNI EN ISO 9001:2015



CERTIFIED QUALITY  
MANAGEMENT SYSTEM



## KEY MARK e UNI-CERTIQUALITY garanzia di qualità per il consumatore

KEY MARK and UNI-CERTIQUALITY a guarantee of quality for the consumer  
KEY MARK und UNI-CERTIQUALITY: Qualitätssicherung für den Verbraucher  
KEY MARK et UNI-CERTIQUALITY garantie de qualité pour le consommateur



Dal 1996 Panaria ha richiesto ed ottenuto la certificazione UNI, marchio rilasciato dall'Ente Nazionale di Certificazione (membro CEN Comitato Europeo di Normazione). Dal 2006, inoltre, ha richiesto ed ottenuto il Marchio di Qualità Europeo di prodotto KEY MARK rilasciato dal CEN. Il marchio KEY MARK ed il marchio UNI-Certiquality attestano che i prodotti certificati sono conformi alle normative europee EN 14411 per le piastrelle ceramiche. I prodotti certificati sono specificati nell'apposita tabella di questa sezione.

Seit 1996 besitzt das Unternehmen Panaria die UNI Zertifizierung, die vom italienischen Institut für Normung, Italienischer Nationalverband für Zertifizierungen, (Mitglied des Europäischen Komitees für Normung CEN) ausgestellt wird. Seit 2006 besitzt das Unternehmen Panaria die KEY MARK Zertifizierung, Europäischen Qualitätsmark den Produkte. Die Kennzeichnung KEY MARK und die Kennzeichnung UNI-Certiquality bescheinigt, dass die zertifizierten Produkte den Europäischen Richtlinien EN 14411 für Keramikfliesen entsprechen. Die zertifizierten Produkte sind in der eigenen Tabelle dieser Abschnitt angegeben.

Panaria applied for and obtained UNI approval, a stamp issued by the National Standards Body (member of CEN, European Committee for Standardization) since 1996. Panaria applied for and obtained also KEY MARK, Mark of Quality European of product approval of CEN since 2006. The KEY MARK and the UNI-Certiquality mark verifies that the approved products conform with EN 14411 European regulations for ceramic tiles. Approved products are specified in the appropriate table of this technical section.

A partir de 1996, l'entreprise Panaria a demandé et obtenu la certification UNI, label délivré par l'Autorité Nationale de Certification (membre CEN Comité Européen de Normalisation). A partir de 2006, l'entreprise Panaria a demandé et obtenu aussi la certification le KEY MARK, Label de Qualité Européenne de produit délivré par le CEN. Les marques KEY MARK et UNI-Certiquality attestent que les produits certifiés sont conformes aux normes européennes EN 14411 pour les carreaux céramiques. Les produits certifiés figurent dans le tableau appropriée de cette section technique.

SERIE SERIES SÉRIE	COLORI COLORS FARBEN COULEURS	FORMATO E SPESSORE (mm) SIZE AND THICKNESS (mm) FORMAT UND DICKE (mm) FORMAT ET ÉPAISSEUR (mm)	N. CONCESSIONE KEY MARK UNI-CERTIQUALITY
ASSI D'ALPE	Chalet, Badia, Ciasa, Stube, Maso	200x900,5/11	PT 0128
BIOARCH	Barge Gialla, Barge Grigia	603x603/20, 600x600/20, 300x603/12, 200x410/9, 200x305/9, 200x200/9	PT 0128
CROSS WOOD	Ebony, Cinder, Buff, Dust, Bone	200x1215/10,5, 300x1200/20	PT 0128
DISCOVER	White, Sun, Plan, Origin White Strutturato, Sun Strutturato, Plan Strutturato, Origin Strutturato	600x1200/11, 603x603/10, 600x600/10, 300x600/10 300x603/9	PT 0128
MEMORY MOOD	Creamy, Hazel, Copper, Dim, Keen	603x603/10, 200x200/9	PT 0128
NORTH CAPE	Reisa, Drove, Rondane, Gutulia	300x1800/12, 200x1800/12, 200x905/10	PT 0128
PETRA SOLIS	Fabula, Somnium, Mirum	608x608/10, 404x608/10, 404x404/10, 200x404/10, 200x200/10	PT 0128
URBANATURE	Lime, Concrete, Cement, Portland, Silicon	900x900/11, 450x900/11, 225x900/11, 603x603/10, 600x600/10, 300x600/10, 452x452/9	PT 0128
Linea Fiordo ROCK STYLE	R-Royal, R-Silver, R-Gold	300x565/10	PT 0038
Linea Fiordo GENESIS	Birth, Soul, Root, Gloam	603x603/10, 600x600/10, 300x600/10, 300x603/9, 200x200/9	PT 0128
Linea Fiordo WOOD RELIVE	Florida, Alaska, Oregon, Montana	200x1215/10,5	PT 0128

# Certificazioni di qualità

QUALITY CERTIFICATIONS / QUALITÄTSZERTIFIKAT / CERTIFICATIONS DE QUALITÉ

## Classificazione QB-UPEC

QB-UPEC classification  
QB-UPEC-Klassifizierung  
Classement QB-UPEC



È una certificazione di prodotto, rilasciata dall'istituto francese CSTB, che verifica l'idoneità tecnica dei prodotti di prima scelta in relazione al tipo di destinazione d'uso.

Es handelt sich um eine Produktzertifizierung, die vom französischen Institut CSTB ausgestellt wird. Die Behörde prüft die technische Eignung von Erzeugnissen erster Wahl im Verhältnis zu ihrem Verwendungszweck.

This is a product approval certificate, issued by the French Institute CSTB, who verifies the technical suitability of top quality products in relation to the type of use intended.

Il s'agit d'une certification de produit, délivrée par l'Établissement français CSTB, qui vérifie la conformité technique des produits de premier choix par rapport à la destination d'usage.

SERIE SÉRIE SÉRIE SÉRIE	COLORI COLORS FARBEN COULEURS	FORMATO E SPESSORE (mm) SIZE AND THICKNESS (mm) FORMAT UND DICKE (mm) FORMAT ET ÉPAISSEUR (mm)	CLASSEMENT QB-UPEC
BIOARCH	Barge Gialla, Barge Grigia	603x603/20, 600x600/20, 300x603/12, 200x200/9,	U4P4+E3C2
		200x305/9	U4P4E3C2
	Barge Gialla Spazzolata, Barge Grigia Spazzolata	200x410/9	U4P3E3C2
		603x603/11, 600x600/11, 300x600/11, 150x600/11	U4P3E3C2
Pietra Nera Spazzolata	600x600/11	U4P4+E3C2	
DISCOVER	Origin, White, Sun, Plan	603x603/10, 600x600/10	U4P4+E3C2
		300x603/10, 300x600/10	U4P4E3C2
		200x600/10, 150x600/10	U4P3E3C2
		603x603/10, 600x600/10, 200x200/9	U4P4+E3C2
MEMORY MOOD	Copper, Creamy, Dim, Hazel, Keen, Sheer	452x452/9	U4P4E3C2
		900x900/11, 300x603/9	U4P3E3C2
	Decor 1, Decor 5, Decor 7, Decor 8, Decor 9	200x200/9	U3sP3E3C2
		Decor 4, Decor 6	200x200/9
PETRA SOLIS	Fabula, Mirum, Somnium	608x608/10, 600x600/10, 404x404/10, 200x200/10	U4P4+E3C2
		404x608/10, 200x404/10	U4P4E3C2
	Signum Mirum	200x200/10	U3P3E3C2
		Ornatum 1, Ornatum 2, Ornatum 3, Ornatum 4, Ornatum 5, Ornatum 6, Signum Fabula, Signum Visio, Signum Somnium	200x200/10
PIETRE DI FANES	Grigio misto, Rosso misto	200x200/9	U4P4+E3C2
		200x305/9	U4P4E3C2
		200x410/9	U4P3E3C2
URBANATURE	Cement, Concrete, Lime, Portland, Silicon	603x603/10, 600x600/10	U4P4+E3C2
		450x900/11, 300x600/10, 452x452/9	U4P3E3C2
		900x900/11, 225x900/11	U4P4+E3C2
Linea Fiordo GENESIS	Birth, Soul, Root, Gloam, Prism 1, 2, 3, 4, 5, 6, 7, 8, 9	603x603/10, 600x600/10, 300x600/10, 200x200/9, Prism 200x200/9	U3P3E3C2
		Soul Strutturato, Root Strutturato	300x603/9
Linea Fiordo TRACKS	Pale, Soil, Ash, Mud	603x603/10, 600x600/10, 300x600/10	U3P3E3C2
		Soil Strutturato, Ash Strutturato, Mud Strutturato	300x603/9

## Marchio europeo CE di sicurezza

CE Security Mark  
Europäisches CE Sicherheitszeichen  
Certificat européen de sécurité CE



La marcatura CE è la certificazione di sicurezza del prodotto richiesta dall'Unione Europea, ed ha lo scopo di salvaguardare la salute delle persone e i beni nelle opere di costruzione. Il nuovo Regolamento UE N. 305/2011 è in vigore il 1 luglio 2013. La novità più rilevante è l'introduzione della Dichiarazione di Prestazione (DOP, Declaration Of Performance) con la quale il fabbricante comunica i requisiti di sicurezza dei propri materiali. Le lastre in gres porcellanato Zero.3 3Plus - Zero.3 5Plus - Zero.3 6mm sono in possesso del marchio CE (cfr. DOP004PAN - cfr. DOP005PAN - cfr. DOP006PAN). L'applicazione sul retro di una rete in fibra di vetro conferisce a questi prodotti le classi di reazione al fuoco indicate su questo catalogo nelle tabelle tecniche Zero.3. **Le DOP di Panaria sono disponibili sul sito internet [www.panaria.it](http://www.panaria.it)**

Das CE- Kennzeichnung ist die von EU angefragte Zertifizierung für die Produkt- Sicherheit, und hat das Zweck die Gesundheit der Menschen zu schützen und die Güter in der Bauphase zu bewahren. Die neue Regelung UE N. 305/2011 tritt am 1.07.2013 in Kraft. Die wichtigste Neuheit ist die Einfügung der Leistungserklärung (DOP, Declaration Of Performance), mit der der Hersteller die Sicherheitsanforderungen eigenen Materialien mitteilt. Die Feinsteinzeugfliesen Zero.3 3Plus - Zero.3 5Plus - Zero.3 6mm sind mit dem CE-Markenzeichen versehen (siehe DOP004PAN - siehe DOP005PAN - cfr. DOP006PAN). Die Anwendung eines Glasfasernetzes auf der Rückseite der Fliesen verleiht diesen Produkten die in den technischen Tabellen Zero.3 aufgeführten Brandklassen. **Die DOP Panaria sind auf Internet Site [www.panaria.it](http://www.panaria.it) verfügbar**

The CE mark is the safety product certification required by EU and it is finalized to preserve the people's health and the goods in buildings. The new Regulation UE N. 305/2011 is valid from the first of July 2013. The most important news is the introduction of the Declaration Of Performance (DOP) with which the supplier communicates the safety requirements concerning own materials. Zero.3 3Plus - Zero.3 5Plus - Zero.3 6mm porcelain stoneware slabs have the CE mark (cf. DOP004PAN - cf. DOP005PAN - cfr. DOP006PAN). The application of a fibreglass mesh on the back confer to these products the categories of fire resistance indicated in the Zero.3 technical tables. **Panaria DOP are available on the website [www.panaria.it](http://www.panaria.it)**

L'Union Européenne définit avec la marque CE est la certification de sécurité des produits demandé par l'Union Européenne ayant comme objectif la protection et la santé des personnes et des biens dans les ouvrages du bâtiments. Le nouveau Règlement UE Nr. 305/2011 est entré en vigueur le 1<sup>er</sup> Juillet 2013. La nouveauté la plus importante est l'introduction de la Déclaration de Prestation (DOP, Declaration Of Performance) par la quelle le fabricant communique les caractéristiques de sécurité de ses produits. Les dalles en grès cérame Zero.3 3Plus - Zero.3 5Plus - Zero.3 6mm possèdent le marquage CE (cfr. DOP004PAN - cfr. DOP005PAN - cfr. DOP006PAN). L'application d'une couche en fibre de verre au dos de chaque dalle confère aux produits une haute résistance au feu. La classe de résistance des dalles est disponible dans les tableaux techniques Zero.3. **Les DOP de Panaria sont disponibles sur le site internet [www.panaria.it](http://www.panaria.it)**

DOP001PAN	DOP002PAN	DOP004PAN	DOP005PAN	DOP006PAN
05				
<b>PANARIA CERAMICA</b> Via Panaria Bassa n° 22/a - 41034 Finale Emilia (MO) - Italy Panariagroup Industrie Ceramiche SpA				
<b>EN 14411</b>				
Panaria Ceramica Porcelain Tiles: Dry-pressed ceramic tiles with low water absorption E ≤ 0,5% for flooring and wall finishes, internal and external applications (DOP001PAN).				
Panaria Ceramica Wall Tiles: Dry-pressed ceramic tiles with water absorption level E > 10% for internal wall applications (DOP002PAN).				
<b>ZERO.3 3 Plus:</b> Dry pressed ceramic tiles with low water absorption E ≤ 0,5% for internal flooring and internal and external wall applications (DOP004PAN).				
<b>ZERO.3 5 Plus:</b> Dry pressed ceramic tiles with low water absorption E ≤ 0,5% for internal flooring and internal and external wall applications (DOP005PAN).				
<b>ZERO.3 6mm:</b> Dry pressed ceramic tiles with low water absorption E ≤ 0,5% for internal flooring and internal and external wall applications (DOP006PAN).				

# Indice alfabetico dei prodotti

LIST OF PRODUCTS IN ALPHABETICAL ORDER / ALPHABETISCHES VERZEICHNIS DER PRODUKTE / INDEX ALPHABÉTIQUE DES PRODUITS

PRODOTTO PRODUCT PRODUKT PRODUIT	FORMATO SIZE FORMAT FORMAT	SPESORE THICKNESS STÄRKE ÉPAISSEUR	SERIE SERIES SERIE SÉRIE	PAGINA PAGE SEITE PAGE
<b>A</b>				
ALASKA	20x121,5	10,5 mm	WOOD RELIVE	498
ARABESQUE PEARL lux	120x260	6 mm	ETERNITY 0.3	116
ARABESQUE PEARL lux	120x120	6 mm	ETERNITY 0.3	116
ARABESQUE PEARL soft	120x260	6 mm	ETERNITY 0.3	116
ARABESQUE PEARL soft	120x120	6 mm	ETERNITY 0.3	116
ASH	60x60 RECT	10 mm	TRACKS	443
ASH	60,3x60,3	10 mm	TRACKS	443
ASH	30x60 RECT	10 mm	TRACKS	443
ASH strutturato	30x60,3	9 mm	TRACKS	443
ASH strutturato	60x60 RECT	<b>20 mm</b>	TRACKS	445
ASH strutturato	60,3x60,3	<b>20 mm</b>	TRACKS	445
<b>B</b>				
BADIA	20x90,5	10 mm	ASSI D'ALPE	312
BARGE GIALLA spazzolata	60,3x60,3	10 mm	BIOARCH	156
BARGE GIALLA spazzolata	60x60 RECT	10 mm	BIOARCH	156
BARGE GIALLA spazzolata	30x60 RECT	10 mm	BIOARCH	156
BARGE GIALLA spazzolata	15x60 RECT	10 mm	BIOARCH	156
BARGE GIALLA strutturato	20x41	9 mm	BIOARCH	157
BARGE GIALLA strutturato	20x30,5	9 mm	BIOARCH	157
BARGE GIALLA strutturato	20x20	9 mm	BIOARCH	157
BARGE GIALLA strutturato	30x60,3	12 mm	BIOARCH	157
BARGE GIALLA strutturato	60,3x60,3	<b>20 mm</b>	BIOARCH	376
BARGE GIALLA strutturato	60x60 RECT	<b>20 mm</b>	BIOARCH	376
BARGE GRIGIA spazzolata	60,3x60,3	10 mm	BIOARCH	156
BARGE GRIGIA spazzolata	60x60 RECT	10 mm	BIOARCH	156
BARGE GRIGIA spazzolata	30x60 RECT	10 mm	BIOARCH	156
BARGE GRIGIA spazzolata	15x60 RECT	10 mm	BIOARCH	156
BARGE GRIGIA strutturato	20x41	9 mm	BIOARCH	157
BARGE GRIGIA strutturato	20x30,5	9 mm	BIOARCH	157
BARGE GRIGIA strutturato	20x20	9 mm	BIOARCH	157
BARGE GRIGIA strutturato	30x60,3	12 mm	BIOARCH	157
BARGE GRIGIA strutturato	60,3x60,3	<b>20 mm</b>	BIOARCH	376
BARGE GRIGIA strutturato	60x60 RECT	<b>20 mm</b>	BIOARCH	376
BE BLACK lux	100x100	5,5 mm PLUS	MUST 0.3	137
BE BLACK lux	100x100	5,5 mm PLUS	MUST 0.3	137
BE BLACK soft	100x300	5,5 mm PLUS	MUST 0.3	137
BE BLACK soft	100x100	5,5 mm PLUS	MUST 0.3	137
BE WHITE lux	100x300	5,5 mm PLUS	MUST 0.3	136
BE WHITE lux	100x100	5,5 mm PLUS	MUST 0.3	136
BE WHITE soft	100x300	5,5 mm PLUS	MUST 0.3	136
BE WHITE soft	100x100	5,5 mm PLUS	MUST 0.3	136
BEIGE TENUE	100x100	3,5 mm PLUS	EXPERIENCE 0.3	45
BEIGE TENUE	100x300	3,5 mm PLUS	EXPERIENCE 0.3	45
BEIGE TENUE	50x100	3,5 mm PLUS	EXPERIENCE 0.3	45
BEIGE TENUE	50x50	3,5 mm PLUS	EXPERIENCE 0.3	45
BIANCO DENSO	100x100	3,5 mm PLUS	EXPERIENCE 0.3	44
BIANCO DENSO	50x100	3,5 mm PLUS	EXPERIENCE 0.3	44
BIANCO DENSO	50x50	3,5 mm PLUS	EXPERIENCE 0.3	44
BIANCO DENSO	100x300	3,5 mm PLUS	EXPERIENCE 0.3	44
BIRTH	60x60 RECT	10 mm	GENESIS	476
BIRTH	60,3x60,3	10 mm	GENESIS	476
BIRTH	30x60 RECT	10 mm	GENESIS	476
BIRTH	20x20	9 mm	GENESIS	476
BLACK PRIME	20x60 RECT	9 mm	PRIME STONE	220
BLACK PRIME lux	90x90 RECT	11 mm	PRIME STONE	220
BLACK PRIME lux	45x90 RECT	11 mm	PRIME STONE	220
BLACK PRIME lux	60x60 RECT	10 mm	PRIME STONE	220
BLACK PRIME soft	100x300	5,5 mm PLUS	PRIME STONE 0.3	64
BLACK PRIME soft	100x250	5,5 mm PLUS	PRIME STONE 0.3	64
BLACK PRIME soft	100x100	5,5 mm PLUS	PRIME STONE 0.3	64
BLACK PRIME soft	50x100	5,5 mm PLUS	PRIME STONE 0.3	64
BLACK PRIME soft	90x90 RECT	11 mm	PRIME STONE	220
BLACK PRIME soft	45x90 RECT	11 mm	PRIME STONE	220
BLACK PRIME soft	60x60 RECT	10 mm	PRIME STONE	220

PRODOTTO PRODUCT PRODUKT PRODUIT	FORMATO SIZE FORMAT FORMAT	SPESORE THICKNESS STÄRKE ÉPAISSEUR	SERIE SERIES SERIE SÉRIE	PAGINA PAGE SEITE PAGE
<b>C</b>				
CALACATTA WHITE	35x100 RECT	10,5 mm	TRILOGY	300
CALACATTA WHITE lux	88x88 RECT	11 mm	TRILOGY	294
CALACATTA WHITE lux	60x120 RECT	10 mm	TRILOGY	294
CALACATTA WHITE lux	60x60 RECT	10 mm	TRILOGY	294
CALACATTA WHITE lux	30x60 RECT	10 mm	TRILOGY	294
CALACATTA WHITE lux	100x300	5,5 mm PLUS	TRILOGY 0.3	102
CALACATTA WHITE lux	100x100	5,5 mm PLUS	TRILOGY 0.3	102
CALACATTA WHITE lux	50x100	5,5 mm PLUS	TRILOGY 0.3	102
CALACATTA WHITE soft	90x90 RECT	11 mm	TRILOGY	294
CALACATTA WHITE soft	60x120 RECT	10 mm	TRILOGY	294
CALACATTA WHITE soft	60x60 RECT	10 mm	TRILOGY	294
CALACATTA WHITE soft	30x60 RECT	10 mm	TRILOGY	294
CALACATTA WHITE soft	100x300	5,5 mm PLUS	TRILOGY 0.3	102
CALACATTA WHITE soft	100x100	5,5 mm PLUS	TRILOGY 0.3	102
CALACATTA WHITE soft	50x100	5,5 mm PLUS	TRILOGY 0.3	102
CARAMEL	30x180 RECT	12 mm	NUANCE	352
CARAMEL	20x180 RECT	12 mm	NUANCE	352
CARAMEL	30x120 RECT	10 mm	NUANCE	352
CARAMEL	20x120 RECT	10 mm	NUANCE	352
CARAMEL strutturato	20x120 RECT	10 mm	NUANCE	352
CARBON	60x60 RECT	10 mm	MOTION	466
CARBON	60,3x60,3	10 mm	MOTION	466
CARBON	30x60 RECT	10 mm	MOTION	466
CEMENT	90x90 RECT	11 mm	URBANATURE	276
CEMENT	45x90 RECT	11 mm	URBANATURE	276
CEMENT	22,5x90 RECT	11 mm	URBANATURE	276
CEMENT	60x60 RECT	10 mm	URBANATURE	276
CEMENT	60,3x60,3	10 mm	URBANATURE	276
CEMENT	30x60 RECT	10 mm	URBANATURE	276
CEMENT	45,2x45,2	9 mm	URBANATURE	276
CEMENT	100x300	3,5 mm PLUS	URBANATURE 0.3	88
CEMENT	100x100	3,5 mm PLUS	URBANATURE 0.3	88
CEMENT	50x100	3,5 mm PLUS	URBANATURE 0.3	88
CEMENT strutturato	60,3x60,3	10 mm	URBANATURE	279
CEMENT strutturato	60,3x60,3	<b>20 mm</b>	URBANATURE	406
CEMENT strutturato	60x60 RECT	<b>20 mm</b>	URBANATURE	406
CENDRE	30x180 RECT	12 mm	NUANCE	353
CENDRE	20x180 RECT	12 mm	NUANCE	353
CENDRE	30x120 RECT	10 mm	NUANCE	353
CENDRE	20x120 RECT	10 mm	NUANCE	353
CENDRE strutturato	20x120 RECT	10 mm	NUANCE	353
CHALET	20x90,5	10 mm	ASSI D'ALPE	312
CHERRY	35x100 RECT	10,5 mm	EVEN	368
CIASA	20x90,5	10 mm	ASSI D'ALPE	312
CINDER	20x121,5	10,5 mm	CROSS WOOD	333
CINDER strutturato	30x120 RECT	<b>20 mm</b>	CROSS WOOD	414
CINDER ext	20x121,5	10,5 mm	CROSS WOOD	333
CLEAR	60x60 RECT	10 mm	MOTION	464
CLEAR	60,3x60,3	10 mm	MOTION	464
CLEAR	30x60 RECT	10 mm	MOTION	464
CLOUD	35x100 RECT	10,5 mm	HORIZON	188
CLOUD	90x90 RECT	11 mm	HORIZON	183
CLOUD	60x120 RECT	10 mm	HORIZON	183

PRODOTTO PRODUCT PRODUKT PRODUIT	FORMATO SIZE FORMAT FORMAT	SPESORE THICKNESS STÄRKE ÉPAISSEUR	SERIE SERIES SERIE SÉRIE	PAGINA PAGE SEITE PAGE
<b>D</b>				
CLOUD	60x60 RECT	10 mm	HORIZON	183
CLOUD	30x60 RECT	10 mm	HORIZON	183
CLOUD strutturato	60x60 RECT	10 mm	HORIZON	183
CLOUD strutturato	60,3x60,3	10 mm	HORIZON	183
CLOUD strutturato	30x60 RECT	10 mm	HORIZON	183
CLOUD strutturato	60x120 RECT	<b>20 mm</b>	HORIZON	384
COAL	90x90 RECT	11 mm	GLANCE	250
COAL	45x90 RECT	11 mm	GLANCE	250
COAL	60x60 RECT	10 mm	GLANCE	250
COAL	60,3x60,3	10 mm	GLANCE	250
COAL	30x60 RECT	10 mm	GLANCE	250
COAL	20x60	8 mm	GLANCE	255
COAL preinciso	20x60	9 mm	GLANCE	255
COCO	30x120 RECT	10 mm	CHIC WOOD	320
COCO	20x120 RECT	10 mm	CHIC WOOD	320
COCO	30x120 RECT	<b>20 mm</b>	CHIC WOOD	410
COCO ext	20x120 RECT	10 mm	CHIC WOOD	320
CONCRETE	90x90 RECT	11 mm	URBANATURE	276
CONCRETE	45x90 RECT	11 mm	URBANATURE	276
CONCRETE	22,5x90 RECT	11 mm	URBANATURE	276
CONCRETE	60x60 RECT	10 mm	URBANATURE	276
CONCRETE	60,3x60,3	10 mm	URBANATURE	276
CONCRETE	30x60 RECT	10 mm	URBANATURE	276
CONCRETE	45,2x45,2	9 mm	URBANATURE	276
CONCRETE	100x300	3,5 mm PLUS	URBANATURE 0.3	86
CONCRETE	100x100	3,5 mm PLUS	URBANATURE 0.3	86
CONCRETE	50x100	3,5 mm PLUS	URBANATURE 0.3	86
CONCRETE strutturato	60,3x60,3	10 mm	URBANATURE	279
COPPER	90x90 RECT	11 mm	MEMORY MOOD	265
COPPER	60,3x60,3	10 mm	MEMORY MOOD	265
COPPER	60x60 RECT	10 mm	MEMORY MOOD	265
COPPER	30x60,3	9 mm	MEMORY MOOD	265
COPPER	20x20	9 mm	MEMORY MOOD	265
CREAMY	90x90 RECT	11 mm	MEMORY MOOD	264
CREAMY	60,3x60,3	10 mm	MEMORY MOOD	264
CREAMY	60x60 RECT	10 mm	MEMORY MOOD	264
CREAMY	30x60,3	9 mm	MEMORY MOOD	264
CREAMY	20x20	9 mm	MEMORY MOOD	264
<b>E</b>				
EBONY	20x121,5	10,5 mm	CROSS WOOD	333

PRODOTTO PRODUCT PRODUKT PRODUIT	FORMATO SIZE FORMAT FORMAT	SPESORE THICKNESS STÄRKE ÉPAISSEUR	SERIE SERIES SERIE SÉRIE	PAGINA PAGE SEITE PAGE
<b>F</b>				
FABULA	60x60 RECT	10 mm	PETRA SOLIS	200
FABULA	60,8x60,8	10 mm	PETRA SOLIS	200
FABULA	40,4x60,8	10 mm	PETRA SOLIS	200
FABULA	40,4x40,4	10 mm	PETRA SOLIS	200
FABULA	20x40,4	10 mm	PETRA SOLIS	200
FABULA	20x20	10 mm	PETRA SOLIS	200
FABULA strutturato	40,4x60,8	10 mm	PETRA SOLIS	200
FLORIDA	20x121,5	10,5 mm	WOOD RELIVE	498
FOAM	30x120 RECT	10 mm	CHIC WOOD	321
FOAM	20x120 RECT	10 mm	CHIC WOOD	321
<b>G</b>				
GLEN	45x90 RECT	10 mm	FRAME	426
GLEN	60x60 RECT	10 mm	FRAME	426
GLEN	60,3x60,3	10 mm	FRAME	426
GLEN	30x60 RECT	10 mm	FRAME	426
GLEN strutturato	60x60 RECT	10 mm	FRAME	428
GLEN strutturato	30x60 RECT	10 mm	FRAME	428
GLEN strutturato	45x90 RECT	<b>20 mm</b>	FRAME	431
GLEN strutturato	60x60 RECT	<b>20 mm</b>	FRAME	431
GLEN strutturato	60,3x60,3	<b>20 mm</b>	FRAME	431
GLOAM	60x60 RECT	10 mm	GENESIS	477
GLOAM	60,3x60,3	10 mm	GENESIS	477
GLOAM	30x60 RECT	10 mm	GENESIS	477
GLOAM	20x20	9 mm	GENESIS	477
GREIGE PRIME	20x60 RECT	9 mm	PRIME STONE	222
GREIGE PRIME lux	90x90 RECT	11 mm	PRIME STONE	219
GREIGE PRIME lux	45x90 RECT	11 mm	PRIME STONE	219
GREIGE PRIME lux	60x60 RECT	10 mm	PRIME STONE	219
GREIGE PRIME soft	100x300	5,5 mm PLUS	PRIME STONE 0.3	63
GREIGE PRIME soft	100x250	5,5 mm PLUS	PRIME STONE 0.3	63
GREIGE PRIME soft	100x100	5,5 mm PLUS	PRIME STONE 0.3	63
GREIGE PRIME soft	50x100	5,5 mm PLUS	PRIME STONE 0.3	63
GREIGE PRIME soft	90x90 RECT	11 mm	PRIME STONE	219
GREIGE PRIME soft	45x90 RECT	11 mm	PRIME STONE	219
GREIGE PRIME soft	60x60 RECT	10 mm	PRIME STONE	219
GREIGE PRIME soft	30x60 RECT	10 mm	PRIME STONE	219
GREIGE PRIME strutturato	45x90 RECT	<b>20 mm</b>	PRIME STONE	392
GRIGIO MISTO	20x41	9 mm	PIETRE DI FANES	208
GRIGIO MISTO	20x30,5	9 mm	PIETRE DI FANES	208
GRIGIO MISTO	20x20	9 mm	PIETRE DI FANES	208
GRIGIO VIVO	100x300	3,5 mm PLUS	EXPERIENCE 0.3	46
GRIGIO VIVO	100x100	3,5 mm PLUS	EXPERIENCE 0.3	46
GRIGIO VIVO	50x100	3,5 mm PLUS	EXPERIENCE 0.3	46
GRIGIO VIVO	50x50	3,5 mm PLUS	EXPERIENCE 0.3	46
GROOVE	45x90 RECT	10 mm	FRAME	427
GROOVE	60x60 RECT	10 mm	FRAME	427
GROOVE	60,3x60,3	10 mm	FRAME	427
GROOVE	30x60 RECT	10 mm	FRAME	427
GROOVE strutturato	60x60 RECT	10 mm	FRAME	429
GROOVE strutturato	30x60 RECT	10 mm	FRAME	429
GROOVE strutturato	45x90 RECT	<b>20 mm</b>	FRAME	432
GROOVE strutturato	60x60 RECT	<b>20 mm</b>	FRAME	432
GROOVE strutturato	60,3x60,3	<b>20 mm</b>	FRAME	432
GUTULIA	30x180 RECT	12 mm	NORTH CAPE	339
GUTULIA	20x180 RECT	12 mm	NORTH CAPE	339
GUTULIA	20x90,5	10 mm	NORTH CAPE	339
<b>H</b>				
HANGAR ext	90x90 RECT	11 mm	CONTEXT	235



# Indice alfabetico dei prodotti

LIST OF PRODUCTS IN ALPHABETICAL ORDER / ALPHABETISCHES VERZEICHNIS DER PRODUKTE / INDEX ALPHABÉTIQUE DES PRODUITS

PRODOTTO PRODUCT PRODUKT PRODUIT	FORMATO SIZE FORMAT FORMAT	SPESSORE THICKNESS STÄRKE ÉPAISSEUR	SERIE SERIES SÉRIE SÉRIE	PAGINA PAGE SEITE PAGE
HANGAR naturale	60x120 RECT	10 mm	CONTEXT	235
HANGAR naturale	90x90 RECT	11 mm	CONTEXT	235
HANGAR naturale	60x60 RECT	10 mm	CONTEXT	235
HANGAR naturale	60,3x60,3	10 mm	CONTEXT	235
HANGAR naturale	30x60 RECT	10 mm	CONTEXT	235
HANGAR naturale	120x260	6 mm	CONTEXT 0.3	73
HANGAR naturale	120x120	6 mm	CONTEXT 0.3	73
HANGAR soft	60x120 RECT	10 mm	CONTEXT	235
HANGAR soft	90x90 RECT	11 mm	CONTEXT	235
HANGAR soft	60x60 RECT	10 mm	CONTEXT	235
HANGAR soft	30x60 RECT	10 mm	CONTEXT	235
HANGAR soft	30x60 RECT	10 mm	CONTEXT	235
HANGAR strutturato	60x60 RECT	10 mm	CONTEXT	235
HANGAR strutturato	30x60 RECT	10 mm	CONTEXT	235
HANGAR strutturato	30x60 RECT	<b>20 mm</b>	CONTEXT	396
HAZEL	60,3x60,3	10 mm	MEMORY MOOD	264
HAZEL	60x60 RECT	10 mm	MEMORY MOOD	264
HAZEL	30x60,3	9 mm	MEMORY MOOD	264
HAZEL	20x20	9 mm	MEMORY MOOD	264
HAZEL strutturato	60,3x60,3	10 mm	MEMORY MOOD	264
HAZEL strutturato	60,3x60,3	<b>20 mm</b>	MEMORY MOOD	402
HAZEL strutturato	60x60 RECT	<b>20 mm</b>	MEMORY MOOD	402
HONEY	30x120 RECT	10 mm	CHIC WOOD	320
HONEY	20x120 RECT	10 mm	CHIC WOOD	320
HONEY ext	20x120 RECT	10 mm	CHIC WOOD	320
HONEY strutturato	30x120 RECT	<b>20 mm</b>	CHIC WOOD	410
<b>I</b>				
IN-BEAT	20x121,5	10,5 mm	IN-WOOD	489
IN-LIFE	20x121,5	10,5 mm	IN-WOOD	488
IN-MOOD	20x121,5	10,5 mm	IN-WOOD	488
IN-TREND	20x121,5	10,5 mm	IN-WOOD	488
IN-STYLE	20x121,5	10,5 mm	IN-WOOD	489
IVORY	35x100 RECT	10,5 mm	EVEN	368
<b>K</b>				
KEEN	90x90 RECT	11 mm	MEMORY MOOD	266
KEEN	60,3x60,3	10 mm	MEMORY MOOD	266
KEEN	60x60 RECT	10 mm	MEMORY MOOD	266
KEEN	30x60,3	9 mm	MEMORY MOOD	266
KEEN	20x20	9 mm	MEMORY MOOD	266
<b>L</b>				
LAND	60x60 RECT	10 mm	MOTION	464
LAND	60,3x60,3	10 mm	MOTION	464
LAND	30x60 RECT	10 mm	MOTION	464
LAND strutturato	30x60,3	9 mm	MOTION	464
LEAF	35x100 RECT	10,5 mm	EVEN	368
LIGHTGRAY	60,3x60,3	10 mm	BASALIKE	146
LIGHTGRAY	60x60 RECT	10 mm	BASALIKE	146
LIGHTGRAY	30x60,3	9 mm	BASALIKE	146
LIGHTGRAY	30x60 RECT	10 mm	BASALIKE	146
LIME	90x90 RECT	11 mm	URBANATURE	277
LIME	45x90 RECT	11 mm	URBANATURE	277
LIME	22,5x90 RECT	11 mm	URBANATURE	277
LIME	60x60 RECT	10 mm	URBANATURE	277
LIME	60,3x60,3	10 mm	URBANATURE	277
LIME	30x60 RECT	10 mm	URBANATURE	277
LIME	45,2x45,2	9 mm	URBANATURE	277
LIME	100x300	3,5 mm PLUS	URBANATURE 0.3	87
LIME	100x100	3,5 mm PLUS	URBANATURE 0.3	87
LIME	50x100	3,5 mm PLUS	URBANATURE 0.3	87
LOFT ext	90x90 RECT	11 mm	CONTEXT	234
LOFT	60x120 RECT	10 mm	CONTEXT	234
LOFT	90x90 RECT	11 mm	CONTEXT	234
LOFT	60x60 RECT	10 mm	CONTEXT	234
LOFT	60,3x60,3	10 mm	CONTEXT	234

PRODOTTO PRODUCT PRODUKT PRODUIT	FORMATO SIZE FORMAT FORMAT	SPESSORE THICKNESS STÄRKE ÉPAISSEUR	SERIE SERIES SÉRIE SÉRIE	PAGINA PAGE SEITE PAGE
LOFT	30x60 RECT	10 mm	CONTEXT	234
LOFT	120x260	6 mm	CONTEXT 0.3	72
LOFT	120x120	6 mm	CONTEXT 0.3	72
LOFT soft	60x120 RECT	10 mm	CONTEXT	234
LOFT soft	90x90 RECT	11 mm	CONTEXT	234
LOFT soft	60x60 RECT	10 mm	CONTEXT	234
LOFT soft	30x60 RECT	10 mm	CONTEXT	234
LOFT strutturato	60x60 RECT	10 mm	CONTEXT	234
LOFT strutturato	30x60 RECT	10 mm	CONTEXT	234
LOFT strutturato	60x120 RECT	<b>20 mm</b>	CONTEXT	396
<b>M</b>				
MANSION ext	90x90 RECT	11 mm	CONTEXT	236
MANSION	60x120 RECT	10 mm	CONTEXT	236
MANSION	90x90 RECT	11 mm	CONTEXT	236
MANSION	60x60 RECT	10 mm	CONTEXT	236
MANSION	60,3x60,3	10 mm	CONTEXT	236
MANSION	30x60 RECT	10 mm	CONTEXT	236
MANSION	120x260	6 mm	CONTEXT 0.3	74
MANSION	120x120	6 mm	CONTEXT 0.3	74
MANSION soft	60x120 RECT	10 mm	CONTEXT	236
MANSION soft	90x90 RECT	11 mm	CONTEXT	236
MANSION soft	60x60 RECT	10 mm	CONTEXT	236
MANSION soft	30x60 RECT	10 mm	CONTEXT	236
MANSION strutturato	60x60 RECT	10 mm	CONTEXT	236
MANSION strutturato	30x60 RECT	10 mm	CONTEXT	236
MANSION strutturato	30x60 RECT	<b>20 mm</b>	CONTEXT	397
MARQUINA BLACK lux	120x260	6 mm	ETERNITY 0.3	117
MARQUINA BLACK lux	120x120	6 mm	ETERNITY 0.3	117
MARQUINA BLACK soft	120x260	6 mm	ETERNITY 0.3	117
MARQUINA BLACK soft	120x120	6 mm	ETERNITY 0.3	117
MASO	20x90,5	10 mm	ASSI D'ALPE	313
MID	60x60 RECT	10 mm	MOTION	465
MID	60,3x60,3	10 mm	MOTION	465
MID	30x60 RECT	10 mm	MOTION	465
MIEL	30x180 RECT	12 mm	NUANCE	352
MIEL	20x180 RECT	12 mm	NUANCE	352
MIEL	30x120 RECT	10 mm	NUANCE	352
MIEL	20x120 RECT	10 mm	NUANCE	352
MIEL strutturato	20x120 RECT	10 mm	NUANCE	352
MILK	30x120 RECT	10 mm	CHIC WOOD	320
MILK	20x120 RECT	10 mm	CHIC WOOD	320
MILK ext	20x120 RECT	10 mm	CHIC WOOD	320
MILK strutturato	30x120 RECT	<b>20 mm</b>	CHIC WOOD	410
MIRUM	60x60 RECT	10 mm	PETRA SOLIS	201
MIRUM	60,8x60,8	10 mm	PETRA SOLIS	201
MIRUM	40,4x60,8	10 mm	PETRA SOLIS	201
MIRUM	40,4x40,4	10 mm	PETRA SOLIS	201
MIRUM	20x40,4	10 mm	PETRA SOLIS	201
MIRUM	20x20	10 mm	PETRA SOLIS	201
MIRUM strutturato	40,4x60,8	10 mm	PETRA SOLIS	201
MIRUM strutturato	60x60 RECT	<b>20 mm</b>	PETRA SOLIS	388
MIRUM strutturato	60,3x60,3	<b>20 mm</b>	PETRA SOLIS	388
MONTANA	20x121,5	10,5 mm	WODD RELIVE	499
MOON BEIGE	35x100 RECT	10,5 mm	TRILOGY	300
MOON BEIGE lux	88x88 RECT	11 mm	TRILOGY	295
MOON BEIGE lux	60x120 RECT	10 mm	TRILOGY	295
MOON BEIGE lux	60x60 RECT	10 mm	TRILOGY	295
MOON BEIGE lux	30x60 RECT	10 mm	TRILOGY	295
MOON BEIGE lux	100x300	5,5 mm PLUS	TRILOGY 0.3	104
MOON BEIGE lux	100x100	5,5 mm PLUS	TRILOGY 0.3	104
MOON BEIGE lux	50x100	5,5 mm PLUS	TRILOGY 0.3	104
MOON BEIGE soft	90x90 RECT	11 mm	TRILOGY	295
MOON BEIGE soft	60x120 RECT	10 mm	TRILOGY	295
MOON BEIGE soft	60x60 RECT	10 mm	TRILOGY	295
MOON BEIGE soft	30x60 RECT	10 mm	TRILOGY	295

PRODOTTO PRODUCT PRODUKT PRODUIT	FORMATO SIZE FORMAT FORMAT	SPESSORE THICKNESS STÄRKE ÉPAISSEUR	SERIE SERIES SÉRIE SÉRIE	PAGINA PAGE SEITE PAGE
MOON BEIGE soft	100x300	5,5 mm PLUS	TRILOGY 0.3	104
MOON BEIGE soft	100x100	5,5 mm PLUS	TRILOGY 0.3	104
MOON BEIGE soft	50x100	5,5 mm PLUS	TRILOGY 0.3	104
MUD	60x60 RECT	10 mm	TRACKS	443
MUD	60,3x60,3	10 mm	TRACKS	443
MUD	30x60 RECT	10 mm	TRACKS	443
MUD strutturato	30x60,3	9 mm	TRACKS	443
MUD strutturato	60x60 RECT	<b>20 mm</b>	TRACKS	446
MUD strutturato	60,3x60,3	<b>20 mm</b>	TRACKS	446
<b>N</b>				
NERO PURO	100x300	3,5 mm PLUS	EXPERIENCE 0.3	47
NERO PURO	100x100	3,5 mm PLUS	EXPERIENCE 0.3	47
NERO PURO	50x100	3,5 mm PLUS	EXPERIENCE 0.3	47
NERO PURO	50x50	3,5 mm PLUS	EXPERIENCE 0.3	47
<b>O</b>				
OCEAN	35x100 RECT	10,5 mm	EVEN	368
OFF-WHITE	90x90 RECT	11 mm	GLANCE	248
OFF-WHITE	45x90 RECT	11 mm	GLANCE	248
OFF-WHITE	60x60 RECT	10 mm	GLANCE	248
OFF-WHITE	60,3x60,3	10 mm	GLANCE	248
OFF-WHITE	30x60 RECT	10 mm	GLANCE	248
OFF-WHITE	20x60	8 mm	GLANCE	254
OFF-WHITE preinciso	20x60	9 mm	GLANCE	254
ONYX LIGHT	35x100 RECT	10,5 mm	TRILOGY	300
ONYX LIGHT lux	60x120 RECT	10 mm	TRILOGY	294
ONYX LIGHT lux	60x60 RECT	10 mm	TRILOGY	294
ONYX LIGHT lux	30x60 RECT	10 mm	TRILOGY	294
ONYX LIGHT lux	100x300	5,5 mm PLUS	TRILOGY 0.3	103
ONYX LIGHT lux	100x100	5,5 mm PLUS	TRILOGY 0.3	103
ONYX LIGHT lux	50x100	5,5 mm PLUS	TRILOGY 0.3	103
ONYX LIGHT soft	60x120 RECT	10 mm	TRILOGY	294
ONYX LIGHT soft	60x60 RECT	10 mm	TRILOGY	294
ONYX LIGHT soft	30x60 RECT	10 mm	TRILOGY	294
ONYX LIGHT soft	100x300	5,5 mm PLUS	TRILOGY 0.3	103
ONYX LIGHT soft	50x100	5,5 mm PLUS	TRILOGY 0.3	103
OREGON	20x121,5	10,5 mm	WODD RELIVE	499
ORIGIN	60x120 RECT	11 mm	DISCOVER	167
ORIGIN	60x60 RECT	10 mm	DISCOVER	167
ORIGIN	60,3x60,3	10 mm	DISCOVER	167
ORIGIN	30x60,3	10 mm	DISCOVER	167
ORIGIN	30x60 RECT	10 mm	DISCOVER	167
ORIGIN	20x60 RECT	10 mm	DISCOVER	167
ORIGIN	15x60 RECT	10 mm	DISCOVER	167
ORIGIN	7,5x60 RECT	10 mm	DISCOVER	167
ORIGIN	5x60 RECT	10 mm	DISCOVER	167
ORIGIN strutturato	30x60,3	9 mm	DISCOVER	169
ORIGIN strutturato	60,3x60,3	<b>20 mm</b>	DISCOVER	380
ORIGIN strutturato	60x60 RECT	<b>20 mm</b>	DISCOVER	380
ORIGIN strutturato	60x120 RECT	<b>20 mm</b>	DISCOVER	380
<b>P</b>				
PALE	60x60 RECT	10 mm	TRACKS	442
PALE	60,3x60,3	10 mm	TRACKS	442
PALE	30x60 RECT	10 mm	TRACKS	442
PEAK	45x90 RECT	10 mm	FRAME	427
PEAK	60x60 RECT	10 mm	FRAME	427
PEAK	60,3x60,3	10 mm	FRAME	427
PEAK	30x60 RECT	10 mm	FRAME	427
PEAK strutturato	60x60 RECT	10 mm	FRAME	429
PEAK strutturato	30x60 RECT	10 mm	FRAME	429
PEAK strutturato	45x90 RECT	<b>20 mm</b>	FRAME	432
PEAK strutturato	60x60 RECT	<b>20 mm</b>	FRAME	432
PEAK strutturato	60,3x60,3	<b>20 mm</b>	FRAME	432

PRODOTTO PRODUCT PRODUKT PRODUIT	FORMATO SIZE FORMAT FORMAT	SPESSORE THICKNESS STÄRKE ÉPAISSEUR	SERIE SERIES SÉRIE SÉRIE	PAGINA PAGE SEITE PAGE
PEARL	90x90 RECT	11 mm	GLANCE	248
PEARL	45x90 RECT	11 mm	GLANCE	248
PEARL	60x60 RECT	10 mm	GLANCE	248
PEARL	60,3x60,3	10 mm	GLANCE	248
PEARL	30x60 RECT	10 mm	GLANCE	248
PEARL	20x60	8 mm	GLANCE	254
PEARL preinciso	20x60	9 mm	GLANCE	254
PERLE	30x180 RECT	12 mm	NUANCE	354
PERLE	20x180 RECT	12 mm	NUANCE	354
PERLE	30x120 RECT	10 mm	NUANCE	354
PERLE	20x120 RECT	10 mm	NUANCE	354
PERLE strutturato	20x120 RECT	10 mm	NUANCE	354
PLAN	60x120 RECT	11 mm	DISCOVER	166
PLAN	60x60 RECT	10 mm	DISCOVER	166
PLAN	60,3x60,3	10 mm	DISCOVER	166
PLAN	30x60 RECT	10 mm	DISCOVER	166
PLAN	30x60,3	10 mm	DISCOVER	166
PLAN	20x60 RECT	10 mm	DISCOVER	166
PLAN	15x60 RECT	10 mm	DISCOVER	166
PLAN	7,5x60 RECT	10 mm	DISCOVER	166
PLAN	5x60 RECT	10 mm	DISCOVER	166
PLAN strutturato	30x60,3	9 mm	DISCOVER	168
PORTLAND	90x90 RECT	11 mm	URBANATURE	277
PORTLAND	45x90 RECT	11 mm	URBANATURE	277
PORTLAND	22,5x90 RECT	11 mm	URBANATURE	277
PORTLAND	60x60 RECT	10 mm	URBANATURE	277
PORTLAND	60x60,3	10 mm	URBANATURE	277
PORTLAND	30x60 RECT	10 mm	URBANATURE	277
PORTLAND	45,2x45,2	9 mm	URBANATURE	277
PORTLAND	100x300	3,5 mm PLUS	URBANATURE 0.3	89
PORTLAND	100x100	3,5 mm PLUS	URBANATURE 0.3	89
PORTLAND	50x100	3,5 mm PLUS	URBANATURE 0.3	89
PORTLAND strutturato	60,3x60,3	10 mm	URBANATURE	279
PORTLAND strutturato	60x60	<b>20 mm</b>	URBANATURE	406
PORTLAND strutturato	60,3x60,3	<b>20 mm</b>	URBANATURE	406
<b>R</b>				
R-GOLD	30x56,5	10 mm	ROCK STYLE	454
R-ROYAL	30x56,5	10 mm	ROCK STYLE	454
R-SILVER	30x56,5	10 mm	ROCK STYLE	454
REISA	30x180 RECT	12 mm	NORTH CAPE	338
REISA	20x180 RECT	12 mm	NORTH CAPE	338
REISA	20x90,5	10 mm	NORTH CAPE	338
RIVER	45x90 RECT	10 mm	FRAME	426
RIVER	60x60 RECT	10 mm	FRAME	426
RIVER	60,3x60,3	10 mm	FRAME	426
RIVER	30x60 RECT	10 mm	FRAME	426
RIVER strutturato	60x60 RECT	10 mm	FRAME	428
RIVER strutturato	30x60 RECT	10 mm	FRAME	428
RIVER strutturato	45x90 RECT	<b>20 mm</b>	FRAME	431
RIVER strutturato	60x60 RECT	<b>20 mm</b>	FRAME	431
RIVER strutturato	60,3x60,3	<b>20 mm</b>	FRAME	431
RONDANE	30x180 RECT	12 mm	NORTH CAPE	339
RONDANE	20x180 RECT	12 mm	NORTH CA	

# Indice alfabetico dei prodotti

LIST OF PRODUCTS IN ALPHABETICAL ORDER / ALPHABETISCHES VERZEICHNIS DER PRODUKTE / INDEX ALPHABÉTIQUE DES PRODUITS

PRODOTTO PRODUCT PRODUKT PRODUIT	FORMATO SIZE FORMAT FORMAT	SPESSORE THICKNESS STÄRKE ÉPAISSEUR	SERIE SERIES SERIE SÉRIE	PAGINA PAGE SEITE PAGE
ROVERE NATURALE	20x100	3,5 mm PLUS	DOGHE 0.3	124
ROVERE OLIATO	100x300	3,5 mm PLUS	DOGHE 0.3	125
ROVERE OLIATO	20x200	3,5 mm PLUS	DOGHE 0.3	125
ROVERE OLIATO	20x150	3,5 mm PLUS	DOGHE 0.3	125
ROVERE OLIATO	20x100	3,5 mm PLUS	DOGHE 0.3	125
ROVERE VERNICIATO	100x300	3,5 mm PLUS	DOGHE 0.3	126
ROVERE VERNICIATO	20x200	3,5 mm PLUS	DOGHE 0.3	126
ROVERE VERNICIATO	20x150	3,5 mm PLUS	DOGHE 0.3	126
ROVERE VERNICIATO	20x100	3,5 mm PLUS	DOGHE 0.3	126
<b>S</b>				
SAND PRIME	20x60 RECT	9 mm	PRIME STONE	219
SAND PRIME lux	90x90 RECT	11 mm	PRIME STONE	219
SAND PRIME lux	45x90 RECT	11 mm	PRIME STONE	219
SAND PRIME lux	60x60 RECT	10 mm	PRIME STONE	219
SAND PRIME soft	100x300	5,5 mm PLUS	PRIME STONE 0.3	62
SAND PRIME soft	100x250	5,5 mm PLUS	PRIME STONE 0.3	62
SAND PRIME soft	100x100	5,5 mm PLUS	PRIME STONE 0.3	62
SAND PRIME soft	50x100	5,5 mm PLUS	PRIME STONE 0.3	62
SAND PRIME soft	90x90 RECT	11 mm	PRIME STONE	219
SAND PRIME soft	45x90 RECT	11 mm	PRIME STONE	219
SAND PRIME soft	60x60 RECT	10 mm	PRIME STONE	219
SAND PRIME soft	30x60 RECT	10 mm	PRIME STONE	219
SAND PRIME strutturato	60,3x60,3	10 mm	PRIME STONE	219
SAND PRIME strutturato	30x60 RECT	10 mm	PRIME STONE	219
SAND PRIME strutturato	20x60 RECT	10 mm	PRIME STONE	219
SAND PRIME strutturato	15x60 RECT	10 mm	PRIME STONE	219
SAND PRIME strutturato	45x90 RECT	<b>20 mm</b>	PRIME STONE	392
SAND PRIME strutturato	45,5x91,4	<b>20 mm</b>	PRIME STONE	392
SANDY GREY	35x100 RECT	10,5 mm	TRILOGY	300
SANDY GREY lux	88x88 RECT	11 mm	TRILOGY	295
SANDY GREY lux	60x120 RECT	10 mm	TRILOGY	295
SANDY GREY lux	60x60 RECT	10 mm	TRILOGY	295
SANDY GREY lux	30x60 RECT	10 mm	TRILOGY	295
SANDY GREY lux	100x300	5,5 mm PLUS	TRILOGY 0.3	105
SANDY GREY lux	100x100	5,5 mm PLUS	TRILOGY 0.3	105
SANDY GREY lux	50x100	5,5 mm PLUS	TRILOGY 0.3	105
SANDY GREY soft	90x90 RECT	11 mm	TRILOGY	295
SANDY GREY soft	60x120 RECT	10 mm	TRILOGY	295
SANDY GREY soft	60x60 RECT	10 mm	TRILOGY	295
SANDY GREY soft	30x60 RECT	10 mm	TRILOGY	295
SANDY GREY soft	100x300	5,5 mm PLUS	TRILOGY 0.3	105
SANDY GREY soft	100x100	5,5 mm PLUS	TRILOGY 0.3	105
SANDY GREY soft	50x100	5,5 mm PLUS	TRILOGY 0.3	105
SHEER	90x90 RECT	11 mm	MEMORY MOOD	265
SHEER	60,3x60,3	10 mm	MEMORY MOOD	265
SHEER	60x60 RECT	10 mm	MEMORY MOOD	265
SHEER	30x60,3	9 mm	MEMORY MOOD	265
SHEER	20x20	9 mm	MEMORY MOOD	265
SILICON	90x90 RECT	11 mm	URBANATURE	278
SILICON	45x90 RECT	11 mm	URBANATURE	278
SILICON	22,5x90 RECT	11 mm	URBANATURE	278
SILICON	60x60 RECT	10 mm	URBANATURE	278
SILICON	60,3x60,3	10 mm	URBANATURE	278
SILICON	30x60 RECT	10 mm	URBANATURE	278
SILICON	45,2x45,2	9 mm	URBANATURE	278
SILICON	100x300	3,5 mm PLUS	URBANATURE 0.3	90
SILICON	100x100	3,5 mm PLUS	URBANATURE 0.3	90
SILICON	50x100	3,5 mm PLUS	URBANATURE 0.3	90
SILICON strutturato	60,3x60,3	10 mm	URBANATURE	279
SILVER PRIME	20x60 RECT	9 mm	PRIME STONE	218
SILVER PRIME lux	90x90 RECT	11 mm	PRIME STONE	218
SILVER PRIME lux	45x90 RECT	11 mm	PRIME STONE	218
SILVER PRIME lux	60x60 RECT	10 mm	PRIME STONE	218
SILVER PRIME soft	100x300	5,5 mm PLUS	PRIME STONE 0.3	61
SILVER PRIME soft	100x250	5,5 mm PLUS	PRIME STONE 0.3	61







PRODOTTO PRODUCT PRODUKT PRODUIT	FORMATO SIZE FORMAT FORMAT	SPESSORE THICKNESS STÄRKE ÉPAISSEUR	SERIE SERIES SERIE SÉRIE	PAGINA PAGE SEITE PAGE
SILVER PRIME soft	100x100	5,5 mm PLUS	PRIME STONE 0.3	61
SILVER PRIME soft	50x100	5,5 mm PLUS	PRIME STONE 0.3	61
SILVER PRIME soft	90x90 RECT	11 mm	PRIME STONE	218
SILVER PRIME soft	45x90 RECT	11 mm	PRIME STONE	218
SILVER PRIME soft	60x60 RECT	10 mm	PRIME STONE	218
SILVER PRIME soft	30x60 RECT	10 mm	PRIME STONE	218
SILVER PRIME strutturato	60,3x60,3	10 mm	PRIME STONE	218
SILVER PRIME strutturato	30x60 RECT	10 mm	PRIME STONE	218
SILVER PRIME strutturato	20x60 RECT	10 mm	PRIME STONE	218
SILVER PRIME strutturato	15x60 RECT	10 mm	PRIME STONE	218
SILVER PRIME strutturato	45x90 RECT	<b>20 mm</b>	PRIME STONE	392
SILVER PRIME strutturato	45,5x91,4	<b>20 mm</b>	PRIME STONE	392
SKY	35x100 RECT	10,5 mm	HORIZON	188
SKY	60x120 RECT	10 mm	HORIZON	183
SKY	90x90 RECT	11 mm	HORIZON	183
SKY	60x60 RECT	10 mm	HORIZON	183
SKY	30x60 RECT	10 mm	HORIZON	183
SKY SMOKE	35x100 RECT	10,5 mm	TRILOGY	300
SKY SMOKE lux	60x120 RECT	10 mm	TRILOGY	296
SKY SMOKE lux	60x60 RECT	10 mm	TRILOGY	296
SKY SMOKE lux	30x60 RECT	10 mm	TRILOGY	296
SKY SMOKE lux	100x300	5,5 mm PLUS	TRILOGY 0.3	106
SKY SMOKE lux	100x100	5,5 mm PLUS	TRILOGY 0.3	106
SKY SMOKE lux	50x100	5,5 mm PLUS	TRILOGY 0.3	106
SKY SMOKE soft	60x120 RECT	10 mm	TRILOGY	296
SKY SMOKE soft	60x60 RECT	10 mm	TRILOGY	296
SKY SMOKE soft	30x60 RECT	10 mm	TRILOGY	296
SKY SMOKE soft	100x300	5,5 mm PLUS	TRILOGY 0.3	106
SKY SMOKE soft	100x100	5,5 mm PLUS	TRILOGY 0.3	106
SKY SMOKE soft	50x100	5,5 mm PLUS	TRILOGY 0.3	106
SKYGRAY	60x60 RECT	10 mm	BASALIKE	147
SKYGRAY	30x60,3	9 mm	BASALIKE	147
SKYGRAY	30x60 RECT	10 mm	BASALIKE	147
SMOKE	90x90 RECT	11 mm	GLANCE	249
SMOKE	45x90 RECT	11 mm	GLANCE	249
SMOKE	60x60 RECT	10 mm	GLANCE	249
SMOKE	60,3x60,3	10 mm	GLANCE	249
SMOKE	30x60 RECT	10 mm	GLANCE	249
SMOKE	20x60	8 mm	GLANCE	254
SMOKE preinciso	20x60	9 mm	GLANCE	254
SNOW	35x100 RECT	10,5 mm	EVEN	368
SOIL	60x60 RECT	10 mm	TRACKS	442
SOIL	60,3x60,3	10 mm	TRACKS	442
SOIL	30x60 RECT	10 mm	TRACKS	442
SOIL strutturato	30x60,3	9 mm	TRACKS	442
SOIL strutturato	60x60 RECT	<b>20 mm</b>	TRACKS	445
SOIL strutturato	60,3x60,3	<b>20 mm</b>	TRACKS	445
SOFTGRAY	60,3x60,3	10 mm	BASALIKE	146
SOFTGRAY	60x60 RECT	10 mm	BASALIKE	146
SOFTGRAY	30x60,3	9 mm	BASALIKE	146
SOFTGRAY	30x60 RECT	10 mm	BASALIKE	146
SOMNIUM	60x60 RECT	10 mm	PETRA SOLIS	200
SOMNIUM	60,8x60,8	10 mm	PETRA SOLIS	200
SOMNIUM	40,4x60,8	10 mm	PETRA SOLIS	200
SOMNIUM	40,4x40,4	10 mm	PETRA SOLIS	200
SOMNIUM	20x40,4	10 mm	PETRA SOLIS	200
SOMNIUM	20x20	10 mm	PETRA SOLIS	200
SOMNIUM strutturato	40,4x60,8	10 mm	PETRA SOLIS	200
SOMNIUM strutturato	60,3x60,3	<b>20 mm</b>	PETRA SOLIS	388
SOMNIUM strutturato	60x60 RECT	<b>20 mm</b>	PETRA SOLIS	388
SOUL	60x60 RECT	10 mm	GENESIS	476
SOUL	60,3x60,3	10 mm	GENESIS	476
SOUL	30x60 RECT	10 mm	GENESIS	476
SOUL strutturato	30x60,3	9 mm	GENESIS	478
SOUL	20x20	9 mm	GENESIS	476







PRODOTTO PRODUCT PRODUKT PRODUIT	FORMATO SIZE FORMAT FORMAT	SPESSORE THICKNESS STÄRKE ÉPAISSEUR	SERIE SERIES SERIE SÉRIE	PAGINA PAGE SEITE PAGE
SQUARE ext	90x90 RECT	11 mm	CONTEXT	234
SQUARE naturale	60x120 RECT	10 mm	CONTEXT	234
SQUARE naturale	90x90 RECT	11 mm	CONTEXT	234
SQUARE naturale	60x60 RECT	10 mm	CONTEXT	234
SQUARE naturale	60,3x60,3	10 mm	CONTEXT	234
SQUARE naturale	30x60 RECT	10 mm	CONTEXT	234
SQUARE naturale	120x260	6 mm	CONTEXT 0.3	72
SQUARE naturale	120x120	6 mm	CONTEXT 0.3	72
SQUARE soft	60x120 RECT	10 mm	CONTEXT	234
SQUARE soft	90x90 RECT	11 mm	CONTEXT	234
SQUARE soft	60x60 RECT	10 mm	CONTEXT	234
SQUARE soft	30x60 RECT	10 mm	CONTEXT	234
SQUARE strutturato	60x60 RECT	10 mm	CONTEXT	234
SQUARE strutturato	30x60 RECT	10 mm	CONTEXT	234
SQUARE strutturato	60x120 RECT	<b>20 mm</b>	CONTEXT	396
STATUARIO WHITE lux	120x260	6 mm	ETERNITY 0.3	116
STATUARIO WHITE lux	120x120	6 mm	ETERNITY 0.3	116
STATUARIO WHITE soft	120x260	6 mm	ETERNITY 0.3	116
STATUARIO WHITE soft	120x120	6 mm	ETERNITY 0.3	116
STORE ext	90x90 RECT	11 mm	CONTEXT	235
STORE naturale	60x120 RECT	10 mm	CONTEXT	235
STORE naturale	90x90 RECT	11 mm	CONTEXT	235
STORE naturale	60x60 RECT	10 mm	CONTEXT	235
STORE naturale	60,3x60,3	10 mm	CONTEXT	235
STORE naturale	30x60 RECT	10 mm	CONTEXT	235
STORE naturale	120x260	6 mm	CONTEXT 0.3	73
STORE naturale	120x120	6 mm	CONTEXT 0.3	73
STORE soft	60x120 RECT	10 mm	CONTEXT	235
STORE soft	90x90 RECT	11 mm	CONTEXT	235
STORE soft	60x60 RECT	10 mm	CONTEXT	235
STORE soft	30x60 RECT	10 mm	CONTEXT	235
STORE strutturato	60x60 RECT	10 mm	CONTEXT	235
STORE strutturato	30x60 RECT	10 mm	CONTEXT	235
STORE strutturato	30x60 RECT	<b>20 mm</b>	CONTEXT	396
STORM	35x100 RECT	10,5 mm	HORIZON	188
STORM	60x120 RECT	10 mm	HORIZON	184
STORM	90x90 RECT	11 mm	HORIZON	184
STORM	60x60 RECT	10 mm	HORIZON	184
STORM	30x60 RECT	10 mm	HORIZON	184
STORM strutturato	60x60 RECT	10 mm	HORIZON	184
STORM strutturato	60,3x60,3	10 mm	HORIZON	184
STORM strutturato	30x60 RECT	10 mm	HORIZON	184
STORM strutturato	60x120 RECT	<b>20 mm</b>	HORIZON	384
STUBE	20x90,5	10 mm	ASSI D'ALPE	313
SUN	60x120 RECT	11 mm	DISCOVER	167
SUN	60x60 RECT	10 mm	DISCOVER	167
SUN	60,3x60,3	10 mm	DISCOVER	167
SUN	30x60 RECT	10 mm	DISCOVER	167
SUN	30x60,3	10 mm	DISCOVER	167
SUN	20x60 RECT	10 mm	DISCOVER	167
SUN	15x60 RECT	10 mm	DISCOVER	167
SUN	7,5x60 RECT	10 mm	DISCOVER	167
SUN	5x60 RECT	10 mm	DISCOVER	167
SUN strutturato	30x60,3	9 mm	DISCOVER	169
SUN strutturato	60,3x60,3	<b>20 mm</b>	DISCOVER	380
SUN strutturato	60x60 RECT	<b>20 mm</b>	DISCOVER	380
SUN strutturato	60x120 RECT	<b>20 mm</b>	DISCOVER	380
SUNRISE	35x100 RECT	10,5 mm	HORIZON	188
SUNRISE	60x120 RECT	10 mm	HORIZON	182
SUNRISE	90x90 RECT	11 mm	HORIZON	182
SUNRISE	60x60 RECT	10 mm	HORIZON	182
SUNRISE	30x60 RECT	10 mm	HORIZON	182
SUNRISE strutturato	60x60 RECT	10 mm	HORIZON	182
SUNRISE strutturato	60,3x60,3	10 mm	HORIZON	182
SUNRISE strutturato	30x60 RECT	10 mm	HORIZON	182
SUNRISE strutturato	60x120 RECT	<b>20 mm</b>	HORIZON	384

PRODOTTO PRODUCT PRODUKT PRODUIT	FORMATO SIZE FORMAT FORMAT	SPESSORE THICKNESS STÄRKE ÉPAISSEUR	SERIE SERIES SERIE SÉRIE	PAGINA PAGE SEITE PAGE
SUNSET	35x100 RECT	10,5 mm	HORIZON	188
SUNSET	60x120 RECT	10 mm	HORIZON	182
SUNSET	90x90 RECT	11 mm	HORIZON	182
SUNSET	60x60 RECT	10 mm	HORIZON	182
SUNSET	30x60 RECT	10 mm	HORIZON	182
SUNSET strutturato	60x60 RECT	10 mm	HORIZON	182
SUNSET strutturato	60,3x60,3	10 mm	HORIZON	182
SUNSET strutturato	30x60 RECT	10 mm	HORIZON	182
SUNSET strutturato	60x120 RECT	<b>20 mm</b>	HORIZON	384
<b>T</b>				
TABAC	30x180 RECT	12 mm	NUANCE	353
TABAC	20x180 RECT	12 mm	NUANCE	353
TABAC	30x120 RECT	10 mm	NUANCE	353
TABAC	20x120 RECT	10 mm	NUANCE	353
TABAC strutturato	20x120 RECT	10 mm	NUANCE	353
TAUPE	90x90 RECT	11 mm	GLANCE	249
TAUPE	45x90 RECT	11 mm	GLANCE	249
TAUPE	60x60 RECT	10 mm	GLANCE	249
TAUPE	60,3x60,3	10 mm	GLANCE	249
TAUPE	30x60 RECT	10 mm	GLANCE	249
TAUPE	20x60	8 mm	GLANCE	255
TAUPE preinciso	20x60	9 mm	GLANCE	255
<b>W</b>				
WHITE	60x120 RECT	11 mm	DISCOVER	166
WHITE	60x60 RECT	10 mm	DISCOVER	166
WHITE	60,3x60,3	10 mm	DISCOVER	166
WHITE	30x60 RECT	10 mm	DISCOVER	166
WHITE	30x60,3	10 mm	DISCOVER	166
WHITE	20x60 RECT	10 mm	DISCOVER	166
WHITE	15x60 RECT	10 mm	DISCOVER	166
WHITE	7,5x60 RECT	10 mm	DISCOVER	166
WHITE	5x60 RECT	10 mm	DISCOVER	166
WHITE PRIME	20x60 RECT	9 mm	PRIME STONE	218
WHITE PRIME lux	90x90 RECT	11 mm	PRIME STONE	218
WHITE PRIME lux	45x90 RECT	11 mm	PRIME STONE	218
WHITE PRIME lux	60x60 RECT	10 mm	PRIME STONE	218
WHITE PRIME soft	100x300	5,5 mm PLUS	PRIME STONE 0.3	60
WHITE PRIME soft	100x250	5,5 mm PLUS	PRIME STONE 0.3	60
WHITE PRIME soft	100x100	5,5 mm PLUS	PRIME STONE 0.3	60
WHITE PRIME soft	50x100	5		

# Imballi e pesi

PACKINGS AND WEIGHTS / VERPACKUNGEN UND GEWICHTE / EMBALLAGES ET POIDS

DESCRIZIONE DESCRIPTION BESCHREIBUNG DESCRIPTION	FORMATI SIZES FORMAT DIMENSION	SCATOLA BOX KARTON BOÎTE					PALLET PALLET PALETTE PALETTE		
									
<b>ASSI D'ALPE</b>									
FONDO NATURALE	20x90,5	6	24,50	1,086	-	48	1176	52,128	
BATTISCOPIA	10x60,3	16	20	0,966	9,648	48	960	46,387	
<b>BASALIKE</b>									
FONDO NATURALE	60x60 RECT	4	32	1,440	-	32	1024	46,08	
FONDO NATURALE	60,3x60,3	4	32,5	1,454	-	32	1040	46,542	
FONDO NATURALE	30x60 RECT	8	32,00	1,440	-	32	1024	46,08	
FONDO NATURALE	30x60,3	9	33,45	1,628	-	32	1070,4	52,099	
LEAVES	30x60 RECT	2	8	0,36	-	-	-	-	
BONES	30x60 RECT	2	8	0,36	-	-	-	-	
LINK	30x60 RECT	2	8	0,36	-	-	-	-	
DRIP	30x60 RECT	2	8	0,36	-	-	-	-	
MOSAICO STRAIGHT	30x30 RECT	4	7,5	0,36	-	78	585	28,08	
MOSAICO GRID	30x30 RECT	4	7,5	0,36	-	78	585	28,08	
BATTISCOPIA	10x60 RECT	12	15,48	0,72	7,20	60	928,80	43,20	
BATTISCOPIA	10x60,3	16	20	0,964	9,648	48	960	46,31	
RACCORDO	1x30 RECT	8	0,80	0,024	-	-	-	-	
ANGOLO RACCORDO	1x1	10	0,07	0,001	-	-	-	-	
<b>BIOARCH</b>									
FONDO STRUTTURATO	30x60,3	7	32,2	1,266	-	32	1030,4	40,52	
FONDO STRUTTURATO	20x41	13	21	1,066	-	54	1134	57,56	
FONDO STRUTTURATO	20x30,5	20	23,10	1,22	-	48	1108,8	58,56	
FONDO STRUTTURATO	20x20	30	25	1,20	-	45	1125	54	
FONDO SPAZZOLATA	60x60 RECT	4	32,50	1,44	-	32	1040	46,08	
FONDO SPAZZOLATA	60,3x60,3	4	32,50	1,454	-	32	1040	46,54	
FONDO SPAZZOLATA	30x60 RECT	8	32	1,44	-	32	1024	46,08	
FONDO SPAZZOLATA	15x60 RECT	16	31	1,44	-	32	992	46,08	
DECORO BIO FOREST	30x60 RECT	5	21,5	0,90	-	-	-	-	
MOSAICO BIO LINE	30x60 RECT	4	17,20	0,72	-	-	-	-	
MOSAICO BIO WOOD	30x30 RECT	4	8	0,36	-	-	-	-	
MURETTO	29,7x58,4	4	20	0,694	-	30	600	20,814	
RACCORDO	1x30	8	0,40	0,029	-	-	-	-	
ANGOLO RACCORDO	1x1	10	0,07	0,001	-	-	-	-	
BATTISCOPIA	10x60 RECT	12	15,48	0,72	7,20	60	928,80	43,20	
BATTISCOPIA	10x60,3	16	20	0,965	9,648	48	960	46,31	
BATTISCOPIA SCALA	10x60	5	8,5	0,425	-	-	-	-	
GRADONE TORO VUOTO BORDO	30x34	6	15,60	0,612	-	30	468	18,36	
GRADONE TORO VUOTO ANGOLARE	34x34	2	5,6	0,223	-	46	257,60	10,263	
GRADINO	30x30 RECT	12	27,12	1,08	-	40	1084,80	43,20	
GRADONE A COSTA RETTA STRUTTURATO	30x34	6	21	0,612	1,2	30	630	18,36	
ELEMENTO "L" STRUTTURATO	15x30x4	8	9,6	0,36	2,4	48	460,80	17,28	
FONDO STRUTTURATO 20 mm	60x60 RECT	2	33,6	0,720	-	32	1075,2	23,04	
FONDO STRUTTURATO 20 mm	60,3x60,3	2	33,5	0,727	-	32	1072	23,27	
COSTA TORO 20 mm	30x60 RECT	1	8,125	0,180	-	100	812,5	18	
ANGOLO COSTA TORO 20 mm	30x60 RECT	1	6,10	0,135	-	100	610	13,50	
COSTA TORO GRIP 20 mm	30x60 RECT	1	8,125	0,180	-	100	812,5	18	
COSTA RETTA 20 mm	30x60 RECT	1	8,125	0,180	-	100	812,5	18	
ANGOLO COSTA RETTA 20 mm	30x60 RECT	1	6,10	0,135	-	100	610	13,50	
COSTA RETTA GRIP 20 mm	30x60 RECT	1	8,125	0,180	-	100	812,5	18	
GRIGLIA 20 mm	15x60 RECT	2	8	0,18	-	100	800	18	
ANGOLO GRIGLIA 20 mm	15x60 RECT	2	7	0,157	-	100	700	15,75	
<b>CONTEXT 0.3</b>									
FONDO NATURALE 6 mm	120x260 RECT	1	44	3,12	-	20	880	62,40	
FONDO NATURALE 6 mm	120x120 RECT	2	40,6	2,88	-	25	1015	72	
<b>CONTEXT</b>									
FONDO NATURALE / SOFT	60x120 RECT	2	32,5	1,44	-	36	1170	51,84	
FONDO NATURALE / SOFT / EXT	90x90 RECT	2	40	1,62	-	30	1200	48,60	
FONDO NATURALE / SOFT	60x60 RECT	4	32	1,44	-	32	1024	46,08	
FONDO NATURALE	60,3x60,3	4	32	1,454	-	32	1040	46,54	
FONDO NATURALE / SOFT	30x60 RECT	8	32	1,44	-	32	1024	46,08	

DESCRIZIONE DESCRIPTION BESCHREIBUNG DESCRIPTION	FORMATI SIZES FORMAT DIMENSION	SCATOLA BOX KARTON BOÎTE					PALLET PALLET PALETTE PALETTE		
									
FONDO STRUTTURATO	60x60 RECT	4	32	1,44	-	32	1024	46,08	
FONDO STRUTTURATO	30x60 RECT	8	32	1,44	-	32	1024	46,08	
MOSAICO 36	30x30 RECT	4	7,7	0,36	-	78	600,6	28,08	
MURETTO 3D	30x60 RECT	4	20	0,72	-	18	360	12,96	
VENICE	60x60 RECT	4	32	1,44	-	32	1024	46,08	
QUARTER	60x60 RECT	4	32	1,44	-	26	832	37,44	
BATTISCOPIA	10x60 RECT	12	18	0,72	7,20	60	1080	43,20	
BATTISCOPIA SCALA KIT (2 PZ.)	10x45	5	8,5	0,425	-	-	-	-	
GRADONE A COSTA RETTA	30x34	6	18	0,612	-	30	540	18,36	
ANGOLO GRADONE A COSTA RETTA	34x34	2	6,6	0,231	-	48	316,8	11,09	
ELEMENTO "L" STRUTTURATO	15x30x4	8	9,6	0,36	2,40	48	460,80	17,28	
FONDO STRUTTURATO 20 mm	60x120 RECT	1	32,5	0,72	-	32	1040	23,04	
COSTA TORO 20 mm	30x60 RECT	1	8,125	0,18	-	100	812,5	18	
ANGOLO COSTA TORO 20 mm	30x60 RECT	1	6,1	0,135	-	100	610	13,5	
COSTA TORO GRIP 20 mm	30x60 RECT	1	8,125	0,18	-	100	812,5	18	
COSTA RETTA 20 mm	30x60 RECT	1	8,125	0,18	-	100	812,5	18	
ANGOLO COSTA RETTA 20 mm	30x60 RECT	1	6,1	0,135	-	100	610	13,5	
COSTA RETTA GRIP 20 mm	30x60 RECT	1	8,125	0,18	-	100	812,5	18	
GRIGLIA 20 mm	15x60 RECT	2	8	0,18	-	100	800	18	
ANGOLO GRIGLIA 20 mm	15x60 RECT	2	7	0,157	-	100	700	15,75	
<b>CHIC WOOD</b>									
FONDO NATURALE / EXT	20x120 RECT	5	26,4	1,2	-	24	633,6	28,8	
FONDO NATURALE	30x120 RECT	4	32	1,44	-	18	576	25,92	
QUADRUS	30x30 RECT	4	7,5	0,36	-	78	585	28,08	
CHEVRON	10x53,5 RECT	16	19,4	0,856	-	40	776	34,24	
HERRING	24,4x60 RECT	8	15	0,705	-	40	600	28,224	
GRADINO PLUS	34x120x4,5 RECT	2	35	0,816	-	12	420	9,792	
ANGOLARE DX GRADINO PLUS	34x120x4,5 RECT	1	17,5	0,408	-	24	420	9,792	
ANGOLARE SX GRADINO PLUS	34x120x4,5 RECT	1	17,5	0,408	-	24	420	9,792	
BATTISCOPIA	10x60 RECT	12	15,48	0,72	7,2	60	928,8	43,2	
FONDO NATURALE 20 mm	30x120 RECT	2	33,25	0,72	-	32	1064	23,04	
COSTA TORO 20 mm	30x60 RECT	1	8,125	0,18	-	100	812,5	18	
ANGOLO COSTA TORO 20 mm	30x60 RECT	1	6,1	0,135	-	100	610	13,5	
COSTA TORO GRIP 20 mm	30x60 RECT	1	8,125	0,18	-	100	812,5	18	
COSTA RETTA 20 mm	30x60 RECT	1	8,125	0,18	-	100	812,5	18	
ANGOLO COSTA RETTA 20 mm	30x60 RECT	1	6,1	0,135	-	100	610	13,5	
COSTA RETTA GRIP 20 mm	30x60 RECT	1	8,125	0,18	-	100	812,5	18	
GRIGLIA 20 mm	15x60 RECT	2	8	0,18	-	100	800	18	
ANGOLO GRIGLIA 20 mm	15x60 RECT	2	7	0,157	-	100	700	15,75	
<b>CROSS WOOD</b>									
FONDO NATURALE / EXT	20x121,5	5	29	1,215	-	24	696	29,16	
BATTISCOPIA	10x60,3	16	20	0,964	9,648	48	960	46,310	
FONDO NATURALE 20 mm	30x120 RECT	2	33,25	0,72	-	32	1064	23,04	
COSTA TORO 20 mm	30x60 RECT	1	8,125	0,180	-	100	812,5	18	
ANGOLO COSTA TORO 20 mm	30x60 RECT	1	6,10	0,135	-	100	610	13,50	
COSTA TORO GRIP 20 mm	30x60 RECT	1	8,125	0,180	-	100	812,5	18	
COSTA RETTA 20 mm	30x60 RECT	1	8,125	0,180	-	100	812,5	18	
ANGOLO COSTA RETTA 20 mm	30x60 RECT	1	6,10	0,135	-	100	610	13,50	
COSTA RETTA GRIP 20 mm	30x60 RECT	1	8,125	0,180	-	100	812,5	18	
GRIGLIA 20 mm	15x60 RECT	2	8	0,180	-	100	800	18	
ANGOLO GRIGLIA 20 mm	15x60 RECT	2	7	0,157	-	100	700	15,75	
<b>DISCOVER</b>									
FONDO NATURALE	60x120 RECT	2	37	1,44	-	15	555	21,60	
FONDO NATURALE	60x60 RECT	4	31	1,440	-	32	992	46,08	
FONDO NATURALE	60,3x60,3	4	33,45	1,454	-	32	1070,40	46,542	
FONDO NATURALE	30x60 RECT	8	33	1,44	-	32	1056	46,08	
FONDO NATURALE	30x60,3	8	32,20	1,447	-	32	1030,40	46,31	
FONDO STRUTTURATO	30x60,3	9	33,45	1,628	-	32	1070,40	52,099	
FONDO NATURALE	20x60 RECT	13	33,58	1,56	-	30	1007,40	46,80	
FONDO NATURALE	15x60 RECT	16	31	1,44	-	32	992	46,08	

# Imballi e pesi

PACKINGS AND WEIGHTS / VERPACKUNGEN UND GEWICHTE / EMBALLAGES ET POIDS

DESCRIZIONE DESCRIPTION BESCHREIBUNG DESCRIPTION	FORMATI SIZES FORMAT DIMENSION	SCATOLA BOX KARTON BOÎTE				PALLET PALLET PALETTE PALETTE		
FONDO NATURALE	7,5x60 RECT	15	10	0,675	-	40	400	27
FONDO NATURALE	5x60 RECT	15	9,85	0,45	-	64	630,40	28,80
MOSAICO 16 PZ	30x30 RECT	4	7,5	0,36	-	78	585	28,08
MOSAICO A SBALZO	30x30 RECT	4	7,5	0,36	-	78	585	28,08
RACCORDO	1x30 RECT	8	0,80	0,024	-	-	-	-
ANGOLO RACCORDO	1x1	10	0,07	-	-	-	-	-
BATTISCOPIA	10x60,3	16	20	0,966	9,648	48	960	46,387
BATTISCOPIA	10x60 RECT	12	15,48	0,72	7,20	60	928,80	43,20
BATTISCOPIA SCALA	10x45	5	8,5	0,425	-	-	-	-
GRADINO	30x30 RECT	13	32,63	1,17	-	40	1305,20	46,80
GRADONE TORO VUOTO BORDO	30x34	6	15,60	0,612	-	30	468	18,36
GRADONE TORO VUOTO ANGOLARE	34x34	2	5,6	0,223	-	46	257,60	10,263
ELEMENTO "L" STRUTTURATO	15x30x4	8	9,6	0,360	2,4	48	460,8	17,28
FONDO STRUTTURATO 20 mm	60x120 RECT	1	32,5	0,72	-	32	1040	23,04
FONDO STRUTTURATO 20 mm	60,3x60,3	2	33,5	0,727	-	32	1072	23,27
FONDO STRUTTURATO 20 mm	60x60 RECT	2	33,6	0,720	-	32	1075,2	23,04
COSTA TORO 20 mm	30x60 RECT	1	8,125	0,180	-	100	812,5	18
ANGOLO COSTA TORO 20 mm	30x60 RECT	1	6,10	0,135	-	100	610	13,50
COSTA TORO GRIP 20 mm	30x60 RECT	1	8,125	0,180	-	100	812,5	18
COSTA RETTA 20 mm	30x60 RECT	1	8,125	0,180	-	100	812,5	18
ANGOLO COSTA RETTA 20 mm	30x60 RECT	1	6,10	0,135	-	100	610	13,50
COSTA RETTA GRIP 20 mm	30x60 RECT	1	8,125	0,180	-	100	812,5	18
GRIGLIA 20 mm	15x60 RECT	2	8	0,180	-	100	800	18
ANGOLO GRIGLIA 20 mm	15x60 RECT	2	7	0,157	-	100	700	15,75
<b>DOGHE 0.3</b>								
FONDO NATURALE 3,5 mm (Plus)	20x150 RECT	5	11,7	1,5	-	40	468	60
FONDO NATURALE 3,5 mm (Plus)	20x100 RECT	5	7,8	1	-	60	468	60
FONDO NATURALE 3,5 mm (Plus)	20x200 RECT	4	12,48	1,6	-	40	499,2	64
FONDO NATURALE 3,5 mm (Plus)	300x100 RECT	1	23,4	3	-	20	468	60
<b>EXPERIENCE 0.3</b>								
FONDO NATURALE 3,5 mm (Plus)	100x300 RECT	1	23,40	3	-	20	468	60
FONDO NATURALE 3,5 mm (Plus)	100x100 RECT	3	23,4	3	-	25	585	75
FONDO NATURALE 3,5 mm (Plus)	50x100 RECT	5	19,5	2,50	-	32	624	80
FONDO NATURALE 3,5 mm (Plus)	50x50 RECT	7	13,65	1,75	-	48	655,2	84
MOSAICO A 3 mm	50x50 RECT	3	5,25	0,75	-	-	-	-
MOSAICO B 3 mm	25x25 RECT	6	2,70	0,375	-	-	-	-
MOSAICO C 3 mm	25x100 RECT	3	5,25	0,750	-	-	-	-
DECORI 3 mm	50x100 RECT	4	14	2	-	-	-	-
DECORI STAMPATI FLORA 3,5 mm (Plus)	100x100 RECT	1	7,8	1	-	-	-	-
<b>ETERNITY 0.3</b>								
FONDO SOFT / LUX 6 mm	120x260 RECT	1	43,10	3,12	-	20	862	62,4
FONDO SOFT / LUX 6 mm	120x120 RECT	2	39,80	2,88	-	25	995	72,0
BOOKMATCH A LUX	120x260 RECT	1	43,10	3,12	-	20	862	62,4
BOOKMATCH B LUX	120x260 RECT	1	43,10	3,12	-	20	862	62,4
<b>EVEN</b>								
FONDO	35x100 RECT	3	20,15	1,05	-	28	564,2	29,4
SHAPES	35x100 RECT	3	20,15	1,05	-	26	523,9	27,3
MEDLEY COLD	35x100 RECT	3	20,15	1,05	-	28	564,2	29,4
MEDLEY WARM	35x100 RECT	3	20,15	1,05	-	28	564,2	29,4
MEDLEY MIX	35x100 RECT	3	20,15	1,05	-	28	564,2	29,4
FRAMEWORK	35x100 RECT	3	20,15	1,05	-	28	564,2	29,4
OPTICAL	35x100 RECT	3	19,8	1,05	-	12	237,6	12,6
GEOMETRIC COLD	35x35 RECT	4	12,4	0,49	-	60	744	29,4
GEOMETRIC WARM	35x35 RECT	4	12,4	0,49	-	60	744	29,4
MOSAICO	20x20 RECT	9	4,837	0,36	-	90	435,37	32,4
<b>FRAME</b>								
FONDO NATURALE	45x90 RECT	3	27	1,215	-	30	810	36,45
FONDO NATURALE	60x60 RECT	4	32,5	1,44	-	32	1.040	46,08
FONDO NATURALE	60,3x60,3	4	32,5	1,454	-	32	1.040	46,54
FONDO NATURALE	30x60 RECT	8	32,5	1,44	-	32	1.040	46,08

DESCRIZIONE DESCRIPTION BESCHREIBUNG DESCRIPTION	FORMATI SIZES FORMAT DIMENSION	SCATOLA BOX KARTON BOÎTE				PALLET PALLET PALETTE PALETTE		
FONDO STRUTTURATO	60x60 RECT	4	32,5	1,44	-	32	1.040	46,08
FONDO STRUTTURATO	30x60 RECT	8	32,5	1,44	-	32	1.040	46,08
MURETTO	30x60 RECT	4	15,6	0,72	-	30	468	21,6
MOSAICO 36 PZ.	30x30 RECT	5	10,6	0,45	-	60	636	27
BATTISCOPIA	10x60 RECT	12	15,48	0,72	7,20	60	928,8	43,2
BATTISCOPIA	10x60,3	16	20	0,964	9,648	48	960	46,31
FONDO STRUTTURATO 20 mm	60x60 RECT	2	32,5	0,72	-	32	1.040	23,04
FONDO STRUTTURATO 20 mm	60,3x60,3	2	33,5	0,727	-	32	1.072	23,27
FONDO STRUTTURATO 20 mm	45x90 RECT	2	36,23	0,81	-	24	869,52	19,44
<b>GENESIS</b>								
FONDO NATURALE	60x60 RECT	4	31	1,44	-	32	992	46,08
FONDO NATURALE	60,3x60,3	4	32,50	1,454	-	32	1.040	46,54
FONDO NATURALE	30x60 RECT	8	31	1,44	-	32	992	46,08
FONDO NATURALE	20x20	30	25	1,20	-	45	1125	54
FONDO STRUTTURATO	30x60,3	9	33,45	1,628	-	32	1.070,4	52,099
PATTERN	30x60 RECT	8	31	1,44	-	32	992	46,08
PRISM	20x20	30	25	1,20	-	45	1125	54
PRISM MIX	20x20	9	6,60	0,36	-	30	199,8	10,8
BATTISCOPIA	10x60 RECT	11	15	0,66	6,60	60	900	396
BATTISCOPIA	10x60,3	16	20	0,964	9,648	48	960	46,31
ROUND CORNER	16x12x30 RECT	4	6,28	0,336	1,20	28	190,40	33,6
<b>GLANCE</b>								
FONDO NATURALE	90x90 RECT	2	40	1,62	-	30	1200	48,60
FONDO NATURALE	45x90 RECT	3	30	1,215	-	30	900	36,45
FONDO NATURALE	60x60 RECT	4	31,5	1,44	-	32	1008	46,08
FONDO NATURALE	60,3x60,3	4	32,5	1,454	-	32	1040	46,54
FONDO NATURALE	30x60 RECT	8	32	1,44	-	32	1024	46,08
FONDO NATURALE	20x60	15	22,30	1,80	-	40	892	72
MOSAICO 16 PZ.	30x30	4	7,5	0,36	-	78	585	28,08
MOSAICO ESAGONA	28,8x33,2	4	8,8	0,382	-	60	528	22,95
MOSAICO CUBE	22,2x38,7	4	7,5	0,343	-	72	540	24,743
ROSES	45x90 RECT	2	20	0,81	-	-	-	-
LISTELLO ROSES / RIBBON	22,5x90 RECT	2	10	0,405	-	-	-	-
SIGNS	45x90 RECT	3	30	1,215	-	-	-	-
LISTELLO SIGNS	22,5x90 RECT	3	15	0,607	-	-	-	-
BATTISCOPIA	10x60 RECT	12	15,48	0,72	7,20	60	928,8	43,2
BATTISCOPIA	10x60,3	16	20	0,964	9,648	48	960	46,31
BATTISCOPIA SCALA KIT (2 PZ.)	10x45	5	8,5	0,4	-	-	-	-
GRADONE A COSTA RETTA	30x34	6	18	0,612	-	30	540	18,36
ANGOLO GRADONE A COSTA RETTA	34x34	2	6,6	0,231	-	48	316,8	11,09
DECORO EDGE MIX	20x60	2	2,40	0,24	-	-	-	-
LISTELLO	6,5x60	6	2,34	0,234	-	-	-	-
PREINCISO	20x60	14	24,30	1,68	-	40	972	67,20
DECORO TRACES	20x60	15	23,20	1,80	-	40	928,00	72
<b>HORIZON</b>								
FONDO NATURALE	60x120 RECT	2	32,5	1,44	-	36	1170	51,84
FONDO NATURALE	90x90 RECT	2	40	1,62	-	30	1200	48,60
FONDO NATURALE	60x60 RECT	4	32	1,44	-	32	1024	46,08
FONDO NATURALE	30x60 RECT	8	32	1,44	-	32	1024	46,08
FONDO STRUTTURATO	60x60 RECT	4	32	1,44	-	32	1024	46,08
FONDO STRUTTURATO	60,3x60,3	4	32,5	1,454	-	32	1040	46,54
FONDO STRUTTURATO	30x60 RECT	8	32	1,44	-	32	1024	46,08
MOSAICO 36	30x30 RECT	4	7,7	0,36	-	78	600,6	28,08
RAILS	30x30 RECT	6	12	0,54	-	60	720	32,40
WALL 3D	30x60 RECT	4	15	0,696	-	24	360	16,704
HEXAGON	30x30 RECT	4	6,5	0,282	-	78	507	22,02
BATTISCOPIA	10x60 RECT	12	15,48	0,72	7,20	60	928,8	43,20
BATTISCOPIA SCALA KIT (2 PZ.)	10x45	5	8,5	0,425	-	-	-	-
GRADONE A COSTA RETTA	30x34	6	18	0,612	-	30	540	18,36
ANGOLO GRADONE A COSTA RETTA	34x34	2	6,6	0,231	-	48	316,8	11,09

# Imballi e pesi

PACKINGS AND WEIGHTS / VERPACKUNGEN UND GEWICHTE / EMBALLAGES ET POIDS

DESCRIZIONE DESCRIPTION BESCHREIBUNG DESCRIPTION	FORMATI SIZES FORMAT DIMENSION	SCATOLA BOX KARTON BOÎTE					PALLET PALLET PALETTE PALETTE		
<b>FONDO</b>	35x100 RECT	3	20,15	1,05	-	28	564,20	29,40	
<b>TWIST A</b>	35x100 RECT	3	19,80	1,05	-	12	237,60	12,60	
<b>TWIST B</b>	35x100 RECT	3	19,80	1,05	-	12	237,60	12,60	
<b>TWIST C</b>	35x100 RECT	3	19,80	1,05	-	12	237,60	12,60	
<b>PATCH</b>	35x100 RECT	3	19,80	1,05	-	12	237,60	12,60	
<b>STRING</b>	35x100 RECT	3	19,80	1,05	-	12	237,60	12,60	
<b>RIDGE</b>	35x100 RECT	3	20,15	1,05	-	28	564,20	29,40	
<b>ELEMENTO "L" STRUTTURATO</b>	15x30xh4	8	9,6	0,36	2,40	48	460,80	17,28	
<b>FONDO STRUTTURATO 20 mm</b>	60x120 RECT	1	32,5	0,72	-	32	1040	23,04	
<b>COSTA TORO 20 mm</b>	30x60 RECT	1	8,125	0,18	-	100	812,5	18	
<b>ANGOLO COSTA TORO 20 mm</b>	30x60 RECT	1	6,1	0,135	-	100	610	13,5	
<b>COSTA TORO GRIP 20 mm</b>	30x60 RECT	1	8,125	0,18	-	100	812,5	18	
<b>COSTA RETTA 20 mm</b>	30x60 RECT	1	8,125	0,18	-	100	812,5	18	
<b>ANGOLO COSTA RETTA 20 mm</b>	30x60 RECT	1	6,1	0,135	-	100	610	13,5	
<b>COSTA RETTA GRIP 20 mm</b>	30x60 RECT	1	8,125	0,18	-	100	812,5	18	
<b>GRIGLIA 20 mm</b>	15x60 RECT	2	8	0,18	-	100	800	18	
<b>ANGOLO GRIGLIA 20 mm</b>	15x60 RECT	2	7	0,157	-	100	700	15,75	
<b>IN-WOOD</b>									
<b>FONDO NATURALE / EXT</b>	20x121,5	5	27,50	1,215	-	24	660	29,16	
<b>BATTISCOPIA</b>	10x60,4	16	20	0,966	9,664	48	960	46,387	
<b>MEMORY MOOD</b>									
<b>FONDO NATURALE</b>	90x90 RECT	2	40	1,62	-	30	1200	48,60	
<b>FONDO NATURALE</b>	60x60 RECT	4	31	1,440	-	32	992	46,08	
<b>FONDO NATURALE</b>	60,3x60,3	4	32,5	1,454	-	32	1040	46,542	
<b>FONDO STRUTTURATO</b>	60,3x60,3	4	32,5	1,454	-	32	1040	46,542	
<b>FONDO NATURALE</b>	30x60,3	9	33,45	1,628	-	32	1070,4	52,10	
<b>FONDO NATURALE</b>	20x20	30	25	1,20	-	45	1125	54	
<b>DECOR MOOD</b>	20x20	30	25	1,20	-	45	1125	54	
<b>DECOR MIX</b>	20x20	9	7,5	0,36	-	-	-	-	
<b>BATTISCOPIA</b>	10x60 RECT	12	15,48	0,72	7,20	60	928,80	43,20	
<b>BATTISCOPIA</b>	10x60,3	16	20	0,965	9,648	48	960	46,31	
<b>BATTISCOPIA SCALA</b>	10x45	5	8,5	0,400	-	-	-	-	
<b>GRADONE A COSTA RETTA</b>	30x34	6	18	0,612	-	30	540	18,36	
<b>ANGOLO GRADONE A COSTA RETTA</b>	34x34	2	6,6	0,231	-	48	316,8	11,098	
<b>FONDO STRUTTURATO 20 mm</b>	60x60 RECT	2	33,6	0,720	-	32	1075,2	23,04	
<b>FONDO STRUTTURATO 20 mm</b>	60,3x60,3	2	33,5	0,727	-	32	1072	23,27	
<b>COSTA TORO 20 mm</b>	30x60 RECT	1	8,125	0,180	-	100	812,5	18	
<b>ANGOLO COSTA TORO 20 mm</b>	30x60 RECT	1	6,10	0,135	-	100	610	13,50	
<b>COSTA TORO GRIP 20 mm</b>	30x60 RECT	1	8,125	0,180	-	100	812,5	18	
<b>COSTA TORO ANGOLARE 20 mm</b>	30x60 RECT	1	6,10	0,135	-	100	610	13,50	
<b>COSTA RETTA 20 mm</b>	30x60 RECT	1	8,125	0,180	-	100	812,5	18	
<b>COSTA RETTA GRIP 20 mm</b>	30x60 RECT	1	8,125	0,180	-	100	812,5	18	
<b>COSTA RETTA ANGOLARE 20 mm</b>	30x60 RECT	1	6,10	0,135	-	100	610	13,50	
<b>GRIGLIA 20 mm</b>	15x60 RECT	2	8	0,18	-	100	800	18	
<b>ANGOLO GRIGLIA 20 mm</b>	15x60 RECT	2	7	0,157	-	100	700	15,75	
<b>MOTION</b>									
<b>FONDO NATURALE</b>	60x60 RECT	4	31	1,44	-	32	992	46,08	
<b>FONDO NATURALE</b>	60,3x60,3	4	32,50	1,454	-	32	1.040	46,54	
<b>FONDO NATURALE</b>	30x60 RECT	8	31	1,44	-	32	992	46,08	
<b>FONDO STRUTTURATO</b>	30x60,3	9	33,45	1,628	-	32	1070,4	52,099	
<b>BLOCKS</b>	30x56,5	10	7	25,8	1,186	32	825,6	37,968	
<b>BATTISCOPIA</b>	10x60 RECT	12	16,40	0,720	7,20	60	984,0	43,20	
<b>BATTISCOPIA</b>	10x60,3	16	20	0,964	9,64	48	960,0	46,31	
<b>ROUND CORNER</b>	16x12x30	4	6,80	0,336	1,20	28	190,40	5,376	
<b>MUST 0.3</b>									
<b>FONDO SOFT / LUX 5,5 mm (Plus)</b>	100x300 RECT	1	34,50	3,00	-	13	448,5	39	
<b>FONDO SOFT / LUX 5,5 mm (Plus)</b>	100x100 RECT	2	25,40	2,00	-	25	635	50	
<b>NORTH CAPE</b>									
<b>FONDO NATURALE</b>	30x180 RECT	2	30,20	1,08	-	45	1359	48,60	
<b>FONDO NATURALE</b>	20x180 RECT	3	30	1,08	-	48	1440	51,84	
<b>FONDO NATURALE</b>	20x90,5	6	24,50	1,086	-	48	1176	52,128	

DESCRIZIONE DESCRIPTION BESCHREIBUNG DESCRIPTION	FORMATI SIZES FORMAT DIMENSION	SCATOLA BOX KARTON BOÎTE					PALLET PALLET PALETTE PALETTE		
<b>BATTISCOPIA</b>	10x60,3	16	20	0,964	9,648	48	960	46,31	
<b>GRADINO BORDO PLUS</b>	120x34x4,5 RECT	2	35	0,816	-	12	420	9,792	
<b>GRADINO ANGOLARE PLUS</b>	120x34x4,5 RECT	1	17,50	0,408	-	24	420	9,792	
<b>NUANCE</b>									
<b>FONDO NATURALE</b>	20x120 RECT	5	26,4	1,2	-	24	633,6	28,8	
<b>FONDO STRUTTURATO</b>	20x120 RECT	5	26,4	1,2	-	24	633,6	28,8	
<b>FONDO</b>	20x180 RECT	3	30	1,08	-	48	1440	51,84	
<b>FONDO</b>	30x120 RECT	4	32	1,44	-	18	576	25,92	
<b>FONDO</b>	30x180 RECT	2	30,2	1,08	-	45	1359	48,60	
<b>DÉCORATIF</b>	60x60 RECT	2	16	0,72	-	30	480	21,60	
<b>CHEVRON</b>	55x38 RECT	4	18	0,836	-	24	432	20,064	
<b>MOSAIQUE</b>	30x30 RECT	6	11,7	0,54	-	42	491,4	22,68	
<b>LISTELLO</b>	7x60 RECT	16	14,5	0,672	-	40	580	26,88	
<b>QUADRATO</b>	7x7 RECT	16	1,7	0,078	-	-	-	-	
<b>GRADINO PLUS</b>	34x120x4,5 RECT	2	35	0,816	-	12	420	9,792	
<b>ANGOLARE GRADINO PLUS DX/SX</b>	34x120x4,5 RECT	1	17,5	0,408	-	24	420	9,792	
<b>BATTISCOPIA</b>	10x60 RECT	12	15,48	0,72	7,20	60	928,8	43,2	
<b>PETRA SOLIS</b>									
<b>FONDO NATURALE</b>	60x60 RECT	4	32,30	1,44	-	32	1033,60	46,08	
<b>FONDO NATURALE</b>	60,8x60,8	4	32,80	1,478	-	32	1049,60	47,32	
<b>FONDO NATURALE</b>	40,4x60,8	5	28,80	1,228	-	48	1382,40	58,95	
<b>FONDO NATURALE</b>	40,4x40,4	7	26,80	1,142	-	52	1393,60	59,41	
<b>FONDO NATURALE</b>	20x40,4	12	22,80	0,969	-	54	1231,20	52,36	
<b>FONDO NATURALE</b>	20x20	27	25,40	1,08	-	45	1143,00	48,60	
<b>FONDO STRUTTURATO</b>	40,4x60,8	5	28,80	1,228	-	48	1382,40	58,95	
<b>SIGNUM / ORNATUM</b>	20x20	27	25,40	1,08	-	45	1143,00	48,60	
<b>ORNATUM MIX</b>	20x20	12	8,80	0,48	-	30	266,40	14,40	
<b>BATTISCOPIA</b>	10x60 RECT	12	15,48	0,72	7,20	60	928,80	43,20	
<b>BATTISCOPIA</b>	10x60,3	16	20	0,964	9,648	48	960	46,31	
<b>BATTISCOPIA SCALA</b>	10x45	5	8,5	0,400	-	-	-	-	
<b>GRADONE A COSTA RETTA</b>	30x34	6	18	0,612	-	30	540	18,36	
<b>ANGOLO GRADONE A COSTA RETTA</b>	34x34	2	6,60	0,231	-	48	316,80	11,10	
<b>ELEMENTO "L" STRUTTURATO</b>	15x30xh4	8	9,60	0,36	2,40	48	460,80	17,28	
<b>FONDO STRUTTURATO 20 mm</b>	60x60 RECT	2	33,60	0,720	-	32	1075,2	23,04	
<b>FONDO STRUTTURATO 20 mm</b>	60,3x60,3	2	33,50	0,727	-	32	1072	23,27	
<b>COSTA TORO 20 mm</b>	30x60 RECT	1	8,125	0,180	-	100	812,5	18	
<b>COSTA TORO GRIP 20 mm</b>	30x60 RECT	1	8,125	0,180	-	100	812,5	18	
<b>COSTA TORO ANGOLARE 20 mm</b>	30x60 RECT	1	6,10	0,135	-	100	610	13,50	
<b>COSTA RETTA 20 mm</b>	30x60 RECT	1	8,125	0,180	-	100	812,5	18	
<b>COSTA RETTA GRIP 20 mm</b>	30x60 RECT	1	8,125	0,180	-	100	812,5	18	
<b>COSTA RETTA ANGOLARE 20 mm</b>	30x60 RECT	1	6,10	0,135	-	100	610	13,50	
<b>GRIGLIA 20 mm</b>	15x60 RECT	2	8	0,18	-	100	800	18	
<b>GRIGLIA ANGOLARE 20 mm</b>	15x60 RECT	2	7	0,157	-	100	700	15,75	
<b>PIETRE DI FANES</b>									
<b>FONDO NATURALE</b>	20x20	30	25	1,200	-	45	1125	54	
<b>FONDO NATURALE</b>	20x30,5	20	23,10	1,220	-	48	1108,80	58,560	
<b>FONDO NATURALE</b>	20x41	19	30,7	1,558	-	36	1105,20	56,088	
<b>CODA DI PAVONE MAXI</b>	MODULO 4 PZ.	1	9,8	0,670	-	44	431,20	29,480	
<b>CODA DI PAVONE</b>	MODULO 4 PZ.	1	7	0,400	-	40	280	16	
<b>ELEMENTO "L"</b>	15x30x4	8	9,6	0,360	2,40	48	460,80	17,280	
<b>PRIME STONE 0.3</b>									
<b>FONDO SOFT 5,5 mm (Plus)</b>	100x300 RECT	1	34,5	3	-	13	448,5	39	
<b>FONDO SOFT 5,5 mm (Plus)</b>	100x250 RECT	1	28,75	2,5	-	13	373,75	32,50	
<b>FONDO SOFT 5,5 mm (Plus)</b>	100x100 RECT	2	23	2	-	25	575	50	
<b>FONDO SOFT 5,5 mm (Plus)</b>	50x100 RECT	3	17,25	1,50	-	32	552	48	
<b>PRIME STONE</b>									
<b>FONDO SOFT / LUX</b>	90x90 RECT	2	40	1,62	-	30	1200	48,60	
<b>FONDO SOFT / LUX</b>	45x90 RECT	3	30	1,215	-	30	900	36,45	
<b>FONDO SOFT / LUX</b>	60x60 RECT	4	33	1,44	-	32	1056	46,08	
<b>FONDO SOFT</b>	30x60 RECT	8	32	1,44	-	32	1024	46,08	

# Imballi e pesi

PACKINGS AND WEIGHTS / VERPACKUNGEN UND GEWICHTE / EMBALLAGES ET POIDS

DESCRIZIONE DESCRIPTION BESCHREIBUNG DESCRIPTION	FORMATI SIZES FORMAT DIMENSION	SCATOLA BOX KARTON BOÎTE				PALLET PALLET PALETTE PALETTE		
FONDO STRUTTURATO	60,3x60,3	4	32,5	1,454	-	32	1040	46,54
FONDO STRUTTURATO	30x60 RECT	8	33	1,44	-	32	1056	46,08
FONDO STRUTTURATO	20x60 RECT	13	33,58	1,56	-	30	1007,4	46,80
FONDO STRUTTURATO	15x60 RECT	16	31	1,44	-	32	992	46,08
MOSAICO 16 PZ. SOFT	30x30 RECT	4	7,5	0,36	-	78	585	28,08
MURETTO SOFT	30x60 RECT	4	20	0,72	-	30	600	21,60
BATTISCOPIA SOFT / LUX	10x60 RECT	12	18	0,72	7,20	60	1080	43,2
BATTISCOPIA SCALA KIT (2 PZ.)	10x45	5	8,5	0,425	-	-	-	-
GRADONE A COSTA RETTA	30x34	6	18	0,612	-	30	540	18,36
ANGOLO GRADONE A COSTA RETTA	34x34	2	6,6	0,231	-	48	316,8	11,09
ELEMENTO "L" STRUTTURATO	15x30xh4	8	9,6	0,36	2,40	48	460,80	17,28
FONDO	20x60 RECT	14	24,30	1,68	-	40	972	67,20
PREINCISO	20x60 RECT	14	24,30	1,68	-	40	972	67,20
STREAM	20x60 RECT	14	24,30	1,68	-	40	972	67,20
SQUARE	20x60 RECT	14	24,30	1,68	-	40	972	67,20
LISTELLO	6,5x60 RECT	6	2,34	0,234	-	-	-	-
FONDO STRUTTURATO 20 mm	45x90 RECT	2	36,23	0,81	-	24	869,52	19,44
FONDO STRUTTURATO 20 mm	45,5x91,4	2	37,20	0,831	-	24	892,80	19,961
COSTA TORO 20 mm	30x90 RECT	1	12,20	0,27	-	32	390,4	8,64
ANGOLO COSTA TORO 20 mm	30x90 RECT	1	10,20	0,225	-	32	326,4	7,2
COSTA TORO GRIP 20 mm	30x90 RECT	1	12,20	0,27	-	32	390,4	8,64
COSTA RETTA 20 mm	30x90 RECT	1	12,20	0,27	-	32	390,4	8,64
ANGOLO COSTA RETTA 20 mm	30x90 RECT	1	10,20	0,225	-	32	326,4	7,2
COSTA RETTA GRIP 20 mm	30x90 RECT	1	12,20	0,27	-	32	390,4	8,64
GRIGLIA 20 mm	15x45 RECT	4	1,6	0,27	-	48	76,8	12,96
ANGOLO GRIGLIA 20 mm	15x45 RECT	4	1,6	0,225	-	48	76,8	10,8
<b>ROCK STYLE</b>								
FONDO NATURALE	30x56,5	7	25,80	1,186	-	32	825,6	37,968
ROUND CORNER	16x12x30	4	6,80	0,192	1,2	28	190,4	5,376
<b>TRACKS</b>								
FONDO NATURALE	60x60 RECT	4	31	1,44	-	32	992	46,08
FONDO NATURALE	60,3x60,3	4	32,50	1,45	-	32	1040	46,54
FONDO NATURALE	30x60 RECT	8	31	1,44	-	32	992	46,08
FONDO STRUTTURATO	30x60,3	9	33,45	1,628	-	32	1070,4	52,099
BLEND	30x60 RECT	6	24	1,08	-	32	768	34,56
BATTISCOPIA	10x60 RECT	12	15,48	0,7200	7,20	60	928,80	43,20
BATTISCOPIA	10x60,3	16	20	0,964	9,648	48	960	46,31
FONDO STRUTTURATO 20 mm	60x60 RECT	2	32	0,720	-	32	1024	23,04
FONDO STRUTTURATO 20 mm	60,3x60,3	2	33,50	0,727	-	32	1072	23,27
<b>TRILOGY 0.3</b>								
FONDO SOFT / LUX 5,5 mm (Plus)	100x300 RECT	1	34,5	3	-	13	448,5	39
FONDO SOFT / LUX 5,5 mm (Plus)	100x100 RECT	2	25,4	2	-	25	635	50
FONDO SOFT / LUX 5,5 mm (Plus)	50x100 RECT	3	18,9	1,50	-	32	604,8	48
<b>TRILOGY</b>								
FONDO SOFT	90x90 RECT	2	40	1,620	-	30	1200	48,60
FONDO LUX	88x88 RECT	2	38,80	1,549	-	30	1164	46,464
FONDO SOFT / LUX	60x120 RECT	2	32,5	1,44	-	36	1170	51,84
FONDO SOFT / LUX	60x60 RECT	4	32,5	1,44	-	32	1040	46,08
FONDO SOFT / LUX	30x60 RECT	8	32,50	1,440	-	32	1040	46,08
MOSAICO 36 SOFT	30x30 RECT	4	7,5	0,36	-	78	585	28,08
MOSAICO 36 LUX	29x29 RECT	4	7,5	0,336	-	60	450	20,184
MOSAICO FRECCIA	30x34,5 RECT	4	10	0,414	-	-	-	-
MOSAICO OPTIC LUX 1	29x29 RECT	4	7,5	0,336	-	-	-	-
MOSAICO OPTIC LUX 2	29x29 RECT	4	7,5	0,336	-	-	-	-
MOSAICO 72 LUX 1	30x30 RECT	4	7,5	0,36	-	78	585	28,08
MOSAICO 72 LUX 2	30x30 RECT	4	7,5	0,36	-	78	585	28,08
CHEVRON SOFT	9,5x54 RECT	8	9,7	0,407	-	60	582	24,396
FONDO SOFT	7,5x30 RECT	16	8	0,36	-	84	672	30,24
GRADINO PLUS SOFT / LUX	34x120x4,5 RECT	2	35	0,816	-	12	420	9,792
ANGOLARE DX GRADINO PLUS SOFT / LUX	34x120x4,5 RECT	1	17,5	0,408	-	24	420	9,792

DESCRIZIONE DESCRIPTION BESCHREIBUNG DESCRIPTION	FORMATI SIZES FORMAT DIMENSION	SCATOLA BOX KARTON BOÎTE				PALLET PALLET PALETTE PALETTE		
ANGOLARE SX GRADINO PLUS SOFT / LUX	34x120x4,5 RECT	1	17,5	0,408	-	24	420	9,792
BATTISCOPIA SOFT / LUX	10x60	12	18	0,72	7,20	60	1080	43,2
FONDO	35x100 RECT	3	20,15	1,05	-	28	564,20	29,40
JEWEL	35x100 RECT	3	19,80	1,05	-	12	237,6	12,6
FUSION	35x100 RECT	3	20,15	1,05	-	28	564,2	29,4
CURL	35x100 RECT	3	19,80	1,05	-	12	237,6	12,6
SWING	35x100 RECT	3	20,15	1,05	-	26	523,9	27,3
SWING GLITTER	35x100 RECT	3	19,80	1,05	-	12	237,6	12,6
GLAMOUR MIX	35x100 RECT	2	13,2	0,7	-	18	237,6	12,6
SPIGOLO	1x35 RECT	6	0,6	0,021	-	-	-	-
TORELLO	5x35 RECT	6	1,8	0,105	-	-	-	-
ANGOLO ESTERNO TORELLO	2x5	4	0,2	0,004	-	-	-	-
ALZATA	12,5x35 RECT	6	3,6	0,262	-	-	-	-
ANGOLO ESTERNO ALZATA	2x12,5	4	0,4	0,01	-	-	-	-
<b>URBANATURE 0.3</b>								
FONDO NATURALE 3,5 mm (Plus)	100x300 RECT	1	25,35	3	-	20	507	60
FONDO NATURALE 3,5 mm (Plus)	100x100 RECT	3	24,1	3	-	25	602,5	75
FONDO NATURALE 3,5 mm (Plus)	50x100 RECT	5	20	2,5	-	32	640	80
URBAN LEAVES 3 mm	50x100 RECT	2	7	1	-	-	-	-
URBAN TWEED 3 mm	50x100 RECT	2	7	1	-	-	-	-
URBAN STRIPES 3 mm	50x100 RECT	2	7	1	-	-	-	-
<b>URBANATURE</b>								
FONDO NATURALE / EXT	90x90 RECT	2	40	1,62	-	30	1200	48,60
FONDO NATURALE	45x90 RECT	3	30	1,215	-	30	900	36,45
FONDO NATURALE	22,5x90 RECT	4	20	0,810	-	44	880	35,64
FONDO NATURALE	60x60 RECT	4	32	1,44	-	32	1024	46,08
FONDO NATURALE	60,3x60,3	4	32,5	1,454	-	32	1040	46,541
FONDO NATURALE	30x60 RECT	8	32	1,44	-	32	1024	46,08
FONDO NATURALE	45,2x45,2	8	33,90	1,634	-	52	1762,8	84,989
URBAN WOOD	45x90 RECT	2	20	0,810	-	15	300	12,15
URBAN WOOD LISTONE	22,5x90 RECT	2	10	0,405	-	-	-	-
URBAN TEXTURE	30x60 RECT	2	8	0,360	-	-	-	-
LISTELLO URBAN TEXTURE	6x60 RECT	4	3,2	0,144	-	-	-	-
URBAN WAVY	15x60 RECT	4	8	0,36	-	-	-	-
URBAN STEEL	60x60 RECT	2	14,4	0,72	-	20	288	14,40
MOSAICO 16 PZ	30x30 RECT	4	7,5	0,36	-	78	585	28,08
RACCORDO	1x30	8	0,8	0,024	-	-	-	-
ANGOLO RACCORDO	1x1	10	0,07	0,001	-	-	-	-
BATTISCOPIA	10x60 RECT	12	15,48	0,72	7,20	60	928,80	43,20
BATTISCOPIA	10x60,3	16	20	0,965	9,648	48	960	46,31
BATTISCOPIA SCALA	10x45	5	8,5	0,425	-	-	-	-
GRADONE A COSTA RETTA	30x34	6	18	0,612	-	30	540	18,36
ANGOLO GRADONE A COSTA RETTA	34x34	2	6,6	0,231	-	48	316,8	11,098
ELEMENTO "L" STRUTTURATO	15x30x4	8	9,6	0,36	2,4	48	460,80	17,28
FONDO STRUTTURATO 20 mm	60x60 RECT	2	33,6	0,720	-	32	1075,2	23,04
FONDO STRUTTURATO 20 mm	60,3x60,3	2	33,5	0,727	-	32	1072	23,27
COSTA TORO 20 mm	30x60 RECT	1	8,125	0,180	-	100	812,5	18
ANGOLO COSTA TORO 20 mm	30x60 RECT	1	6,10	0,135	-	100	610	13,50
COSTA TORO GRIP 20 mm	30x60 RECT	1	8,125	0,180	-	100	812,5	18
COSTA RETTA 20 mm	30x60 RECT	1	8,125	0,180	-	100	812,5	18
ANGOLO COSTA RETTA 20 mm	30x60 RECT	1	6,10	0,135	-	100	610	13,50
COSTA RETTA GRIP 20 mm	30x60 RECT	1	8,125	0,180	-	100	812,5	18
GRIGLIA 20 mm	15x60 RECT	2	8	0,18	-	100	800	18
ANGOLO GRIGLIA 20 mm	15x60 RECT	2	7	0,157	-	100	700	15,75
<b>WOOD RELIVE</b>								
FONDO NATURALE	20x121,5	5	27,50	1,215	-	24	660	29,16
BATTISCOPIA	10x60,4	16	20	0,966	9,664	48	960	46,387

# Condizioni generali di vendita

## GENERAL TERMS AND CONDITIONS OF SALE

### 1) Ambito di applicazione

1.1 Le presenti condizioni generali di vendita ("CGV") si applicheranno a tutte le forniture di piastrelle in ceramica o altri prodotti in ceramica ("Prodotti") che saranno eseguite nei confronti di qualsiasi cliente ("CLIENTE") da una società o divisione del Gruppo Panariagroup Industrie Ceramiche S.p.A. ("VENDITORE") anche se le CGV non verranno di volta in volta espressamente richiamate, menzionate ovvero espressamente accettate dal CLIENTE.

1.2 Accordi in deroga alle presenti CGV saranno efficaci nei confronti di VENDITORE soltanto (i) se contenuti nel "Contratto di Vendita", come definito al successivo paragrafo 3.2, (ii) se contenuti in documenti successivi alla conclusione del Contratto di Vendita ed il cui contenuto sia stato accettato per iscritto da VENDITORE. In ogni caso, anche se presenti deroghe concordate per iscritto, le CGV continueranno ad applicarsi per le parti non espressamente derogate.

1.3 In nessun caso VENDITORE sarà vincolato da eventuali condizioni generali di contratto di CLIENTE, neanche qualora esse siano richiamate o riportate negli ordini o in qualsiasi altra documentazione trasmessa a VENDITORE da CLIENTE. Nessun comportamento di VENDITORE potrà essere interpretato o utilizzato al fine di esprimere tacita accettazione di VENDITORE delle condizioni generali di contratto di CLIENTE.

1.4 In nessun caso, VENDITORE sarà vincolato da atti e/o azioni dei propri agenti, essendo questi ultimi privi del potere di vincolare il VENDITORE.

1.5 Nel caso in cui CLIENTE sia un consumatore, le disposizioni delle presenti CGV non pregiudicheranno i diritti allo stesso spettanti in base alle previsioni di legge relative alle vendite eseguite nei confronti dei consumatori.

### 2) Prodotti – Modifiche

2.1 Le rappresentazioni e/o immagini riguardanti i Prodotti riportate in siti internet, brochure, cataloghi, listini prezzi o documenti simili di VENDITORE hanno valore indicativo ed illustrativo. Conseguentemente, esse non rappresentano il risultato estetico finale dei Prodotti. Le caratteristiche tecniche e fisiche nonché le qualità dei Prodotti sono riportate unicamente nei manuali tecnici di VENDITORE. Ogni altro documento riportante le caratteristiche tecniche e fisiche nonché le qualità dei Prodotti ha valore puramente indicativo e non sarà vincolante per VENDITORE.

2.2 VENDITORE dichiara che i Prodotti sono conformi alle norme italiane e comunitarie di settore ad essi applicabili. A pena di inefficacia della garanzia di cui all'articolo 7 e di qualsiasi altra garanzia convenzionale e/o legale, ciascun Prodotto dovrà essere utilizzato ed applicato in conformità alle indicazioni di utilizzo di VENDITORE riferite ai Prodotti in questione e riportate nei cataloghi e/o nei manuali tecnici di VENDITORE ovvero diversamente comunicate o rese accessibili da VENDITORE a CLIENTE e, comunque, in conformità alla diligenza richiesta dalla natura dei Prodotti stessi.

2.3 È responsabilità di CLIENTE, prima della conclusione del Contratto di Vendita, accertare che i Prodotti siano idonei allo scopo e/o all'uso specifico per il quale intende acquistarli e, inoltre, accertare che i Prodotti medesimi siano conformi alla normativa applicabile nel luogo in cui CLIENTE intende importarli, distribuirli, venderli o farne qualsiasi uso.

2.4 VENDITORE, anche dopo la conclusione del Contratto di Vendita, potrà apportare ai Prodotti qualsiasi modifica che esso ritenga necessaria o opportuna, purché non ne alteri le caratteristiche essenziali. Qualora VENDITORE esegua modifiche sostanziali ai Prodotti (ad es. modifiche che interessano: le modalità di installazione, le caratteristiche di intercambiabilità dei Prodotti ecc.) oggetto di un Contratto di Vendita (come definito al successivo paragrafo 3.2), VENDITORE comunicherà per iscritto tale modifica a CLIENTE.

2.5 CLIENTE sarà tenuto a rappresentare agli acquirenti dei Prodotti e ai terzi le caratteristiche dei Prodotti nonché le indicazioni d'uso e di applicazione degli stessi, in conformità a quanto rappresentatogli da VENDITORE. Fermo restando quanto sopra, CLIENTE sarà esclusivamente responsabile per le dichiarazioni effettuate nei confronti dei terzi in relazione ai Prodotti, alle loro caratteristiche e al loro uso e/o applicazione e dovrà tenere VENDITORE indenne e manlevato da qualsiasi danno eventualmente subito da VENDITORE in relazione a o in connessione con tali dichiarazioni di CLIENTE, nel caso in cui le stesse siano false, incomplete e/o inesatte.

### 3) Preventivi – Conclusione del Contratto di Vendita - Tolleranze

3.1 I preventivi, verbali o scritti, di VENDITORE non costituiscono proposte contrattuali.

3.2 Il contratto di vendita ("Contratto di Vendita") si perfezionerà attraverso:

a) la trasmissione della offerta da parte di VENDITORE e l'accettazione scritta di tale offerta da parte di CLIENTE senza alcuna modifica all'offerta stessa; oppure

b) la trasmissione dell'ordine da parte di CLIENTE e l'accettazione scritta di tale ordine da parte di VENDITORE.

3.3 Ai fini del precedente paragrafo 3.2, lettera a) i seguenti fatti o atti avranno valore di accettazione scritta della offerta di VENDITORE da parte di CLIENTE:

a) ricezione e accettazione, da parte di VENDITORE, di una lettera di credito procurata da CLIENTE;

b) ricezione e accettazione, da parte di VENDITORE, di tutto o di parte del prezzo della fornitura;

c) ricezione, da parte di VENDITORE, di un ordine di acquisto emesso da CLIENTE. In tal caso, qualsiasi previsione dell'ordine di acquisto di CLIENTE che risulti difforme dalle previsioni della offerta di VENDITORE sarà vincolante nei confronti di VENDITORE solo se specificamente accettata per iscritto da quest'ultimo.

3.4 Inoltre, ai fini del precedente paragrafo 3.2, lettera b), nel caso in cui la accettazione di VENDITORE dell'ordine di CLIENTE contenga condizioni differenti rispetto all'ordine formulato da CLIENTE, il Contratto di Vendita si considererà concluso alle condizioni riportate nella conferma d'ordine di VENDITORE, salvo il caso in cui CLIENTE comunichi per iscritto di rifiutare le modifiche riportate nella accettazione dell'ordine di VENDITORE entro 1 (uno) giorno lavorativo dalla ricezione della stessa.

3.5 Le forniture comprenderanno esclusivamente quanto indicato nel Contratto di Vendita.

3.6 CLIENTE riconosce a VENDITORE i margini di tolleranza quantitativa e/o qualitativa rinvenibili dal Contratto di Vendita o dagli usi o dalla prassi del settore dei Prodotti.

### 4) Imballaggio – Termini di resa – Termini di consegna

4.1 I Prodotti saranno imballati ed approntati per la spedizione secondo i sistemi

di protezione generalmente adottati da VENDITORE per i Prodotti in questione in considerazione delle modalità di trasporto convenute. Qualora CLIENTE ritenga necessario l'impiego di imballaggi speciali o di protezioni aggiuntive dovrà farne espressa richiesta a VENDITORE, fermo restando che, in tal caso, saranno a carico di CLIENTE tutti i relativi costi.

4.2 Salvo diversamente previsto nel Contratto di Vendita, i Prodotti saranno consegnati a CLIENTE in conformità alla regola Incoterms® ICC, ultima versione, Ex-Works (EXW) – stabilimento di VENDITORE indicato nel Contratto di Vendita.

CLIENTE autorizza VENDITORE a sottoscrivere, in nome e per conto di CLIENTE, tutti i documenti che debbano essere sottoscritti al momento della presa in carico dei Prodotti presso gli stabilimenti di VENDITORE, come, ad esempio, il CMR.

Nel caso in cui la regola Incoterms® ICC concordata tra le parti preveda che CLIENTE debba curare il trasporto dei Prodotti fuori dall'Italia:

a) in caso di cessione intra-comunitaria, entro 45 (quarantacinque) giorni dalla ricezione dei Prodotti presso gli stabilimenti di CLIENTE, CLIENTE dovrà trasmettere a VENDITORE un originale o una copia del documento di trasporto internazionale CMR o di altro documento di trasporto, sottoscritti a destinazione da CLIENTE ovvero, in assenza del CMR, una dichiarazione di ricezione dei Prodotti, emessa sulla base del form quale Allegato -1- disponibile per il download all'indirizzo [www.panariagroup.it](http://www.panariagroup.it);

b) in caso di cessione extra-comunitaria, CLIENTE si impegna a:

i) presentare la dichiarazione doganale di esportazione (DAU-EX e DAE) ed effettuare l'appuntamento del MRN (Movement Reference Number) presso la dogana del territorio comunitario di uscita dei Prodotti, entro 90 (novanta) giorni dalla data di consegna in Italia dei Prodotti stessi;

ii) inviare a VENDITORE, entro 90 (novanta) giorni dalla data di consegna, i documenti comprovanti l'esportazione dei Prodotti (dichiarazione di esportazione DAU-EX + DAE + notifica di avvenuta esportazione);

iii) confermare prontamente per iscritto a VENDITORE l'avvenuta esecuzione delle suddette formalità e a fornirgli ogni ulteriore documento comprovante l'esecuzione delle suddette formalità e l'uscita dei Prodotti dal territorio dell'Unione Europea.

In caso di inadempienza di CLIENTE a quanto pattuito al presente paragrafo 4.2, VENDITORE avrà il diritto di addebitare immediatamente a CLIENTE l'Imposta sul Valore Aggiunto relativa alla fornitura e connessa alla mancata prova del trasporto dei Prodotti in altro Stato Membro della Comunità Europea o mancato appuramento della esportazione. In ogni caso, CLIENTE terrà indenne e manlevato VENDITORE in relazione al pagamento di tutto quanto eventualmente dovuto da VENDITORE nei confronti dell'Amministrazione Finanziaria, a titolo di sanzioni ed interessi o ad altro titolo, in connessione con la fornitura e la mancata prova del trasporto dei Prodotti in altro Stato Membro della Comunità Europea o al mancato appuramento della esportazione.

A tal proposito, VENDITORE potrà: (i) compensare qualsiasi importo dovuto da CLIENTE in base al presente paragrafo 4.2 con eventuali crediti maturati da CLIENTE, a qualsiasi titolo, nei confronti di VENDITORE; ovvero (ii) trattenere definitivamente eventuali somme già ricevute da CLIENTE in relazione a Contratti di Vendita ancora da eseguirsi, effettuando una compensazione fra il debito di CLIENTE in base al presente paragrafo 4.2 e tutti i pagamenti già eseguiti da CLIENTE.

4.3 VENDITORE eseguirà la consegna dei Prodotti entro il termine previsto nel Contratto di Vendita, anche mediante consegne parziali. Il termine di consegna si intenderà in ogni caso non essenziale né perentorio. Salvo il caso di dolo o colpa grave, VENDITORE non sarà tenuto a corrispondere a CLIENTE alcun indennizzo o risarcimento per eventuali danni diretti o indiretti dovuti al ritardo nella consegna. In nessun caso di ritardo nella consegna dei Prodotti CLIENTE avrà il diritto di risolvere il Contratto di Vendita.

4.4 Al momento della ricezione dei Prodotti, CLIENTE avrà l'onere di denunciare danneggiamenti agli imballi e/o eventuali avarie o ammanchi di Prodotti verificatisi durante il trasporto, mediante apposizione di riserva scritta nel documento di trasporto, nonché l'onere di:

a) far confermare dal vettore, mediate apposita sottoscrizione, l'apposizione della riserva; e

b) informare immediatamente per iscritto VENDITORE e inviargli copia del suddetto documento entro e non oltre 8 (otto) giorni dalla data di ricezione dei Prodotti.

In caso contrario, VENDITORE non sarà responsabile per eventuali danneggiamenti, perdite o furti occorsi ai Prodotti durante il trasporto, anche qualora lo stesso sia eseguito con rischio in tutto o in parte a carico di VENDITORE.

### 5) Prezzi – Pagamento – Ritardato pagamento

5.1 I Prodotti verranno forniti ai prezzi concordati tra le parti nel Contratto di Vendita o, qualora il Contratto di Vendita non dovesse menzionare alcun prezzo, ai prezzi riportati nel listino prezzi di VENDITORE in vigore al momento della conclusione del Contratto di Vendita. Salvo diversa indicazione scritta, i prezzi dei Prodotti riportati nei listini, nei preventivi e/o nelle offerte di VENDITORE si intendono in Euro, al netto di IVA e per consegne eseguite in conformità alla regola Incoterms® Ex-Works (EXW), stabilimento di VENDITORE indicato nel Contratto di Vendita, ICC, ultima versione. Pertanto, nel caso in cui venga convenuto un diverso termine di resa, l'importo della fattura verrà modificato di conseguenza, includendo in fattura le spese di trasporto e ogni altro onere connesso con il termine di resa concordato tra le parti per la consegna dei Prodotti.

5.2 Il pagamento dei Prodotti dovrà essere eseguito da CLIENTE con le modalità e nei tempi indicati nel Contratto di Vendita o diversamente concordati per iscritto tra le parti. I pagamenti si considereranno effettuati da CLIENTE solo nel momento in cui il relativo importo sarà stato accreditato sul conto corrente di VENDITORE. Il pagamento dovrà essere effettuato da CLIENTE in Euro ovvero nella valuta del luogo in cui CLIENTE ha la propria sede, a scelta di VENDITORE, in conformità alla valuta che VENDITORE indicherà nella relativa fattura di vendita.

5.3 Nel caso in cui CLIENTE sia in ritardo nell'esecuzione del pagamento, VENDITORE avrà diritto:

a) al pagamento degli interessi legali di mora, in conformità alla legge applicabile;

b) di sospendere le consegne ancora da eseguirsi, previa comunicazione scritta a CLIENTE, fino a quando gli importi dovuti e i relativi interessi di mora siano stati integralmente pagati.

5.4 Qualora tali importi e interessi risultino ancora non pagati una volta decorsi 30

(trenta) giorni dalla scadenza data di pagamento concordata, VENDITORE potrà altresì, a propria discrezione, alternativamente o cumulativamente, e in aggiunta a qualsiasi altro diritto o rimedio allo stesso spettante in base alla legge o alle presenti CGV:

a) esigere l'immediato pagamento di ogni debito residuo, anche se sia stato convenuto un pagamento a rate o un pagamento dilazionato e/o siano stati emessi e siano in scadenza cambiali tratte, pagherò cambiari, assegni o altri strumenti di pagamento;

b) risolvere il Contratto di Vendita in questione e trattenere definitivamente eventuali somme già ricevute in relazione a tale Contratto di Vendita e/o ad altri Contratti di Vendita, effettuando una compensazione fra il debito di CLIENTE e tutti i pagamenti ricevuti;

c) eseguire le future consegne dei Prodotti soltanto previo pagamento anticipato in relazione alle forniture ancora da eseguirsi;

d) revocare sconti e bonus che siano stati concordati fra le parti anche in relazione a Contratti di Vendita regolarmente eseguiti.

5.5 I diritti di cui ai precedenti paragrafi 5.3 e 5.4 potranno essere esercitati in qualsiasi momento da VENDITORE anche nel caso in cui:

a) CLIENTE sia sottoposto a liquidazione, a procedure concorsuali, fallimentari, di ristrutturazione del debito o ad azioni esecutive; oppure

b) la compagnia assicurativa di VENDITORE rifiuti la copertura assicurativa di crediti di VENDITORE nei confronti di CLIENTE; oppure

c) CLIENTE versi in uno stato di difficoltà finanziaria - idoneo a determinare un pregiudizio al puntuale adempimento dei propri obblighi di pagamento - risultante, a titolo esemplificativo e non esaustivo, dalla diminuzione di garanzie concesse e/o dalla mancata prestazione di garanzie promesse, nonché dal verificarsi di qualsiasi insoluto, anche qualora tali circostanze si siano verificate nell'ambito dei rapporti tra CLIENTE ed altri suoi fornitori.

5.6 CLIENTE non potrà far valere eventuali inadempimenti di VENDITORE né potrà avviare alcuna azione legale nei confronti dello stesso fino a quando non abbia pagato integralmente a VENDITORE ogni importo allo stesso spettante ai sensi dei paragrafi 5.3 e 5.4.

### 6) Riserva di Proprietà

6.1 VENDITORE manterrà la proprietà dei Prodotti venduti fino al completo pagamento del loro prezzo da parte di CLIENTE.

Fermo restando quanto sopra, il rischio di perimento dei Prodotti sarà disciplinato dal termine di resa Incoterms® concordato tra le parti per la consegna dei Prodotti.

6.2 In caso di inadempimento o ritardo nell'adempimento dell'obbligazione di pagare il prezzo dei Prodotti, fermo restando quanto previsto ai precedenti paragrafi 5.4, 5.5 e 5.6, VENDITORE avrà il diritto di accedere ai locali in cui si trovano i Prodotti, di rientrarne in possesso e di incamerare definitivamente, a titolo di penale, eventuali somme pagate da CLIENTE per i Prodotti in questione.

### 7) Garanzia

7.1 Fatto salvo quanto previsto ai precedenti paragrafi 2.1, 2.2, 2.4 e 3.6 in relazione alle modifiche ammesse ai Prodotti e alle tolleranze, VENDITORE garantisce a CLIENTE che i Prodotti saranno conformi al Contratto di Vendita, alla classificazione indicata nei manuali tecnici, cataloghi e/o listini prezzi di VENDITORE nonché privi di difetti di fabbricazione. La presente garanzia avrà la durata di 12 (dodici) mesi dalla data di ritiro dei Prodotti dallo stabilimento di VENDITORE, a prescindere dal termine di resa Incoterms® concordato.

7.2 Sono esclusi da qualsiasi garanzia:

a) le alterazioni cromatiche e le differenze di tonalità dei Prodotti;

b) i Prodotti classificati nel Contratto di Vendita come di qualità inferiore alla prima scelta ovvero come partite di Prodotti di fine serie venduta in blocco ovvero come partite speciali;

c) i Prodotti non posati a regola d'arte e/o posati in modo difforme rispetto alle previsioni delle norme di settore applicabili;

d) i Prodotti applicati su superfici e/o in ambienti diversi da quelli consigliati da VENDITORE;

e) i Prodotti utilizzati in modo difforme rispetto alle istruzioni e/o indicazioni di VENDITORE incluse nei cataloghi e/o i listini di VENDITORE ovvero in altro modo comunicate a CLIENTE da VENDITORE ivi incluse le indicazioni di cui al precedente paragrafo 2.2;

f) i Prodotti utilizzati in modo non conforme alla normale diligenza e/o alla tecnica richieste dalla natura dei Prodotti stessi;

g) l'ingelività del Prodotto, a meno che tale caratteristica del Prodotto non sia stata dichiarata da VENDITORE nel manuale tecnico, in riferimento al Prodotto in questione;

h) caratteristiche dei Prodotti come risultanti dalla classificazione del materiale ceramico (i) eseguita da parte di organismi di controllo e/o certificazione diversi da quelli di Paesi dell'Unione Europea e/o (ii) effettuata sulla base di criteri che non corrispondano a quelli utilizzati da VENDITORE.

7.3 Fermo quanto previsto al precedente paragrafo 4.4, CLIENTE sarà tenuto ad esaminare i Prodotti nel più breve tempo possibile e, a pena di decadenza dalla presente garanzia, a denunciare per iscritto a VENDITORE, a mezzo fax o email:

a) difformità relative alla tipologia e/o alla quantità dei Prodotti ricevuti nonché altre difformità palesi dei Prodotti o loro difetti palesi: entro e non oltre 8 (otto) giorni dalla consegna dei Prodotti e, comunque, prima della posa in opera dei Prodotti;

b) difformità occulte o difetti occulti dei Prodotti: entro e non oltre 8 (otto) giorni dalla scoperta e, comunque, entro il periodo di garanzia.

7.4 VENDITORE avrà il diritto di verificare i Prodotti, o alcuni campioni dei Prodotti, che CLIENTE ritenga essere difformi o difettosi, anche al fine di verificare il rispetto delle prescrizioni relative alla posa in opera degli stessi e/o all'applicazione e/o all'utilizzo dei Prodotti come rinvenibili dalle presenti CGV. A tale proposito, CLIENTE potrà restituire a VENDITORE i Prodotti dallo stesso ritenuti difformi o difettosi soltanto previa autorizzazione scritta di VENDITORE ed a condizione che CLIENTE si faccia integralmente carico delle spese e dei rischi di spedizione. L'autorizzazione al reso dei Prodotti o dei campioni assertivamente difformi o difettosi non costituirà in nessun caso riconoscimento delle difformità o dei difetti da parte di VENDITORE.

7.5 Nel caso in cui i Prodotti siano riconosciuti da VENDITORE come effettivamente difformi o difettosi, CLIENTE, a scelta di VENDITORE, avrà esclusivamente diritto:

a) alla sostituzione gratuita dei Prodotti difformi o difettosi; oppure

b) all'esenzione parziale o totale dal pagamento del loro prezzo, a seconda della gravità delle difformità o dei difetti.

7.6 Ai fini del paragrafo 7.5 lettera (a), i Prodotti che debbano essere consegnati in sostituzione di Prodotti difformi o difettosi saranno consegnati a CLIENTE in conformità alla regola Incoterms® 2010 ICC DDP – stabilimento di CLIENTE. I Prodotti che siano stati sostituiti dovranno essere, a scelta di VENDITORE, distrutti o smaltiti da CLIENTE, a spese di quest'ultimo, ovvero restituiti a VENDITORE, a spese di VENDITORE stesso. Per i Prodotti sostituiti che debbano essere distrutti o smaltiti da CLIENTE, CLIENTE si impegna ad inviare a VENDITORE la prova dell'avvenuta distruzione o smaltimento dei Prodotti, unitamente ai documenti giustificativi comprovanti il sostenimento dei costi di distruzione o smaltimento.

7.7 I diritti e rimedi descritti ai precedenti paragrafi 7.5 e 7.6 costituiscono i soli diritti e rimedi in garanzia concessi a CLIENTE. Nella massima misura consentita dalla legge, sono esclusi ulteriori responsabilità o obblighi di VENDITORE in relazione alla fornitura di Prodotti difformi o difettosi, ivi inclusi, a titolo esemplificativo e non esaustivo, responsabilità e obblighi per eventuali danni diretti, indiretti o consequenziali, perdite di profitto, ecc. a cui tale responsabilità si ricollega.

7.8 La presente garanzia sostituisce ed esclude ogni altra garanzia, espressa o implicita, prevista per legge o altrimenti.

### 8) Forza maggiore

8.1 VENDITORE non sarà in alcun modo responsabile per il mancato o ritardato adempimento di alcuna obbligazione relativa alla fornitura dei Prodotti qualora tale mancato o ritardato adempimento sia dovuto a eventi di forza maggiore come guerre, incendi, terremoti, inondazioni, tsunami, scioperi, difficoltà insorte con la forza lavoro, scarsità o difficoltà di approvvigionamento di materie prime, restrizioni all'uso di energia, sospensione o difficoltà nei trasporti, guasti agli impianti, atti della pubblica autorità o a qualsiasi altra azione o causa che non possa essere ragionevolmente prevista o alla quale VENDITORE non possa ragionevolmente porre rimedio tramite l'ordinaria diligenza.

8.2 In tali eventualità, il termine per l'esecuzione della fornitura verrà esteso per tutto il periodo di durata dell'evento di forza maggiore, fermo restando che, qualora tale evento dovesse impedire l'esecuzione della fornitura per oltre 6 (sei) mesi, CLIENTE avrà il diritto di risolvere il relativo contratto di vendita, mediante invio di lettera raccomandata con ricevuta di ritorno o corriere a VENDITORE, senza alcuna responsabilità o conseguenza per VENDITORE.

### 9) Invalidità di singole clausole contrattuali

L'invalidità di una disposizione delle presenti CGV non comprometterà la validità delle residue disposizioni che rimarranno pienamente valide e efficaci.

### 10) Riservatezza

10.1 CLIENTE si impegna a: (i) trattare come riservati tutte le informazioni/dati/disegni/know-how/documentazione trasmessigli da VENDITORE ovvero di cui sia venuto a conoscenza nell'esecuzione dei singoli Contratti di Vendita, indipendentemente dal fatto che tali informazioni siano o meno contrassegnate o identificate come riservate o confidenziali ("Informazioni "Riservate"); (ii) non divulgare e non comunicare a terzi, né in tutto né in parte, le Informazioni Riservate senza il preventivo consenso scritto di VENDITORE; (iii) limitare l'utilizzo di tali Informazioni Riservate ed il relativo accesso per scopi relativi all'esecuzione dei singoli Contratti di Vendita; (iv) adottare tutte le misure necessarie al fine di assicurare che i propri dipendenti e i propri collaboratori evitino di divulgare a terzi le Informazioni Riservate o le utilizzino in modo improprio. Le Informazioni Riservate non potranno essere riprodotte senza previo consenso scritto di VENDITORE, e tutte le copie delle stesse saranno immediatamente restituite dietro richiesta di VENDITORE.

10.2 Le previsioni di cui sopra non si applicano alle informazioni che: (i) sono pubbliche o divengono pubbliche non per divulgazione da parte del CLIENTE, dei suoi dipendenti o collaboratori, o (ii) erano in possesso del CLIENTE prima che le ricevesse da VENDITORE o (iii) sono state divulgate da fonti che non sono sottoposte alle restrizioni cui è sottoposto CLIENTE relativamente al loro utilizzo, o (iv) possono essere divulgate a terzi in base ad un'autorizzazione scritta di VENDITORE.

### 11) Legge applicabile - Risoluzione delle controversie

11.1 Le presenti CGV e tutti i Contratti di Vendita che le parti stipuleranno in base alle presenti CGV saranno regolati dalla Convenzione di Vienna del 1980 sulla vendita internazionale di merci e, nelle materie non coperte da tale Convenzione, dalla legge italiana.

11.2 Qualsiasi controversia relativa alle presenti CGV e/o ai Contratti di Vendita che interverranno sulla base delle stesse sarà decisa in conformità alle seguenti previsioni: a) qualora CLIENTE abbia la sua sede legale nell'Unione Europea, in Svizzera, in Norvegia o in Islanda, la controversia sarà assoggettata in via esclusiva alla giurisdizione italiana e, in relazione ad essa, sarà esclusivamente competente il Tribunale di Modena (Italia);

b) in tutti gli altri casi, la controversia sarà decisa in via esclusiva e definitiva mediante arbitro, celebrato da un arbitro unico, in conformità al Regolamento di Procedura della Camera Arbitrale di Milano.

L'arbitrato avrà sede, e il lodo arbitrale verrà pronunciato, nella città di Milano (Italia).

La lingua dell'arbitrato sarà la lingua inglese.

11.3 È tuttavia concesso, unicamente a favore di VENDITORE, il diritto incondizionato di agire, in qualità di attore, sotto la giurisdizione di CLIENTE innanzi al tribunale competente.

### 12) Lingua delle CGV

12.1 Il testo delle presenti CGV è redatto sia in lingua italiana che in lingua inglese.

In caso di discrepanza, il testo in lingua italiana prevarrà sul testo in lingua inglese.

**Le presenti condizioni generali di vendita sono pubblicate e scaricabili sul sito internet [www.panariagroup.it](http://www.panariagroup.it)**

# Condizioni generali di vendita

## GENERAL TERMS AND CONDITIONS OF SALE

### 1) Scope Of Application

1.1 These General Terms and Conditions of Sale ("General Conditions") shall apply to any and all supply of ceramic tiles or other ceramic products ("Products") that will be executed to any client ("CLIENT") from any company or division of the Group Panariagroup Industrie Ceramiche S.p.A. ("SELLER"), even if these General Conditions are not expressly referred to, mentioned or expressly accepted by the CLIENT from time to time.

1.2 No provisions deviating from these General Conditions shall be binding on SELLER unless (i) included in the "Sale Contract", as defined under paragraph 3.2 below, (ii) included in documents following the Sale Contract and the content of the same has been accepted in writing by SELLER. In any case, even if deviating provisions are agreed upon, these General Conditions shall apply for the parts not expressly disregarded.

1.3 In no case shall any general conditions of contract of CLIENT be binding on SELLER, even if mentioned or included in orders or in any other documents transmitted by CLIENT to SELLER. No conduct of SELLER shall be interpreted or used in order to express tacit acceptance of SELLER to the general conditions of contract of CLIENT.

1.4 In no case SELLER shall be bound by acts and/or conducts of its agents, being the latter in lack of any power to bind SELLER.

1.5 In case CLIENT is a consumer, the provisions of these General Conditions shall not prejudice the rights of CLIENT provided for by the law applicable to sales executed toward consumers.

### 2) Products – Modifications

2.1 Any representation and/or image relating to the Products included in websites, brochures, catalogues, price lists or other similar documents of SELLER is approximate and purely illustrative. As a consequence, such representations and/or images do not represent the final aesthetic result of the Products. Technical and physical characteristics of the Products as well as qualities of the same are described in the technical manuals of SELLER only. Any other document including technical and physical characteristics and qualities of the Products are purely indicative and shall not bind SELLER.

2.2 SELLER declares that the Products are compliant with the applicable Italian and European industry standards. Any Products shall be used and applied in accordance with the instructions of use of SELLER included in catalogues and/or technical manuals of SELLER with reference to the Products in question or with the instructions in other way communicated and/or made available by SELLER to CLIENT and, in any case, in accordance with the diligence required by the nature of the Products. Failing to do so, CLIENT will result in the lapse of the warranty and in the in unenforceability of the warranty rights under article 7 below or of any other legal or agreed warranty.

2.3 It is the responsibility of CLIENT, before executing of the Sale Contract, to make sure that the Products are suitable for their specific purpose and/or intended use and, in addition, that they also comply with the laws and regulations applicable in the place where CLIENT will import, distribute, sell or use them in any way.

2.4 SELLER may make any changes to the Products which, without altering their essential features, it deems necessary or convenient, even after execution of the Sale Contract. In case SELLER executes substantial modification to Products (e.g. modifications that will alter: the way of installation, characteristic of interchangeability of the Products, etc.) which are the object of an executed Sale Contract (as defined in paragraph 3.2 below), SELLER shall communicate in writing such modification to CLIENT.

2.5 CLIENT shall inform the purchasers of the Products and third parties of the characteristics of the Products and of the instructions of use and of application of the same in accordance with the indication provided by SELLER. Without prejudice to the above, CLIENT shall be the sole responsible and liable for the declarations it will make toward third parties with reference to the Products, their characteristics and their use or application and shall indemnify and hold SELLER harmless and from any damage possibly suffered by SELLER with reference to or in connection to such declarations of CLIENT, in case they result false, incomplete or inaccurate.

### 3) Quotations – Execution of Sale Contract – Tolerances

3.1 Written or verbal quotations issued by SELLER are not to be taken as valid contractual proposals.

3.2 The sale contract ("Sale Contract") is executed as follows:

a) an offer is sent by SELLER to CLIENT and CLIENT then sends its written acceptance of such offer to SELLER, without any modification to the offer itself; or

b) a purchase order is sent by CLIENT and SELLER then sends its written acceptance of such order to CLIENT.

3.3 For the purposes of paragraph 3.2 letter a) above, the following facts or actions shall constitute the written acceptance of an offer of SELLER by CLIENT:

a) the receipt by SELLER of a letter of credit sent by CLIENT;

b) the receipt by SELLER of all or part of the relevant purchase price;

c) the receipt by SELLER of a purchase order of CLIENT. Should this be the case, any order of CLIENT that differs from the provisions of the offer of SELLER shall be binding on SELLER only if and to the extent that SELLER had expressly accepted it in writing.

3.4 In addition, for the purposes of paragraph 3.2 letter b) above, in case the acceptance of SELLER includes terms and condition different from those of the order of CLIENT, the Sale Contract shall be deemed to be concluded at the conditions included in the acceptance of SELLER, unless CLIENT notifies SELLER, in writing, not to accept the terms and conditions of the acceptance of SELLER within 1 (one) working day from the receipt of such acceptance.

3.5 All supplies of Products will only include what is expressly indicated in Sale Contract.

3.6 CLIENT recognizes to SELLER quantity and quality tolerances as resulting from the Sale Contract or from the usage and practices of the sector of the Products.

### 4) Packing – Delivery term – Delivery time

4.1 The Products will be packaged and readied to ship in compliance with the standard protection methods generally adopted by SELLER for the Products in

question, in consideration of the agreed mode of transport.

CLIENT shall expressly request to SELLER any special packaging or supplementary protection it deems necessary, and in such event CLIENT will bear all related costs thereof.

4.2 Unless otherwise provided for in the Sale Contract, the Products shall be delivered to CLIENT in accordance with the Incoterms® ICC rule, latest version, Ex-Works (EXW) – premises of SELLER indicated in the Sale Contract.

CLIENT authorizes SELLER to undersign, in the name and on behalf of CLIENT, any and all transport documents which shall be signed at the time of collection of the Products at the premises of SELLER, such as the CMR.

In the event that the ICC Incoterms® rule agreed between the parties provides that CLIENT shall take care of the transportation of the Products outside the territory of Italy:

a) in case of an Intra-EU supply, within 45 (forty-five) days from the receipt of the Products at its premises, CLIENT shall send SELLER an original or a copy of the international transportation document CMR or of another transportation document, undersigned at destination by CLIENT or, in the absence of the international transportation document CMR, a declaration of receipt of the Products issued on the basis of the form as Annex -1- available for download at [www.panariagroup.it](http://www.panariagroup.it);

b) in case of an Extra-EU supply, CLIENT shall:

i) submit the custom export declaration (SAD-EX + EAD) and execute the validation of the MRN (Movement Reference Number) at the customs of the UE territory of exit of the Products, within 90 (ninety) days from the date of delivery of the same in Italy;

ii) send SELLER, within 90 (ninety) days from the date of delivery, documents proving the exportation of the Products (custom export declaration SAD-EX + EAD + certification of exit);

iii) notify SELLER, in writing, as soon as such submission is accomplished and provide SELLER with any other document proving the execution of such formalities as well as the exit of the Products from the UE Territory.

In case CLIENT is in breach of its obligations under this paragraph 4.2, SELLER shall be entitled to immediately charge CLIENT the amount of the Value Added Tax applicable to the supply and connected to the lack of proof of the transportation of the Products in a another Member State of the EU or to the lack of execution of custom clearance formalities. In any case, CLIENT shall indemnify and hold SELLER harmless with reference to any payment due to tax offices for fines, interests or on any other basis, in connection with the supply and with the lack of the proof of the transportation of the Products in a another Member State of the EU or with the lack of execution of custom clearance formalities.

In this respect, SELLER shall be entitled to: (i) offset any amount due by CLIENT on the basis of this paragraph 4.2 against any amount due, for whatever reason, from SELLER to CLIENT; or (ii) definitively withhold any amount received in regard to Sale Contracts, offsetting the CLIENT's debt under this paragraph 4.2 against any and all sums already paid by CLIENT.

4.3 SELLER shall deliver the Products within the delivery date provided for in the Sale Contract, in a single delivery or in partial deliveries. The delivery date shall always be considered neither of the essence nor peremptory.

Except in case of wilful wrongdoing or gross negligence, SELLER will not reimburse possible damages, either direct or indirect, suffered by CLIENT as a result of delay in the delivery of the Products.

In no case of delay in the delivery of the Products shall CLIENT be entitled to terminate the Sale Contract.

4.4 Upon receipt of the Products, CLIENT must report possible damages occurred to the packaging and/or shortages or anomalies of the Products occurred during the transport, by notifying details of such events on the transportation document, and must also:

a) have such notification countersigned by the carrier; and

b) immediately inform SELLER thereof, in writing, and send SELLER a copy of the countersigned document by and no later than 8 (eight) day(s) from the date of receipt of the Products.

Should this not be the case, SELLER shall not be responsible for possible damages losses or theft of the Products occurred during the transport, even if transport risks were, in whole or in part, upon SELLER.

### 5) Prices – Payment – Late Payment

5.1 The Products shall be supplied at the prices agreed between the parties in the Sale Contract or, should no prices be mentioned in the Sale Contract, at the prices resulting from the price list of SELLER in force when the Sale Contract has been executed. Unless otherwise stated in writing, the prices of the Products included in SELLER's price lists, quotations and/or offers are in Euro, net of VAT and for delivery according to the Incoterms® ICC rule, latest version, Ex-Works (EXW) - premises of SELLER indicated in the Sale Contract. Therefore, should a different Incoterms® rule be agreed upon between the parties for the delivery of the Products, the invoiced amount shall be modified accordingly, including in the sale invoice transportation expenses and any other costs connected with the Incoterms® rule agreed between for delivery.

5.2 CLIENT shall pay for the Products in accordance with the payments methods and terms provided for in the Sale Contract or otherwise agreed upon in writing between the parties. No payment shall be considered as being made by CLIENT until the relative amount has been credited to the bank account of SELLER.

Payment shall be executed by CLIENT in Euro or in the currency of the place where CLIENT has its registered office, at SELLER's discretion, in accordance with the currency indicated by SELLER in the related sale invoice.

5.3 If CLIENT is delinquent in its payment obligation, SELLER may:

a) obtain payment of late payment interest in accordance with the applicable law; and

b) withhold ongoing and future deliveries, upon written notice to CLIENT, until all delinquent amounts and late payment interest are fully paid.

5.4 If delinquent amounts and late payment interest remain unpaid 30 (thirty) days after the agreed deadline for payment, then SELLER may also, at its option, alternatively or cumulatively, and in addition to any other right or remedy available

at law or pursuant to these General Conditions:

a) request accelerated payment of any and all remaining payments and declare due the total outstanding balance, even if payment by instalment or deferred payment has been agreed upon and/or bills of exchange, promissory notes, cheques or other payment documents have been issued and are falling due;

b) terminate the Sale Contract in question and definitively withhold any amount received in regard to such Sale Contract or to other Sale Contracts, offsetting the CLIENT's outstanding debt against any and all sums already paid by CLIENT;

c) carry out future deliveries of Products on a pre-payment basis only, also with reference to supplies still to be executed;

d) cancel discounts and bonuses that may have been agreed between the parties also with reference to Sale Contracts already regularly executed.

5.5 SELLER shall be entitled to exercise the rights mentioned in paragraphs 5.3 and 5.4 above also in case:

a) CLIENT is undergoing winding-up, bankruptcy, debt restructuring or enforcement proceedings;

b) the insurance company of SELLER refuses insurance coverage for SELLER's credits toward CLIENT;

c) CLIENT is undergoing financial difficulties able to hinder the regular execution of its payment obligations resulting from, by way of example only, missed payment of bills of exchange, promissory notes, cheques or other payment documents, reduction of granted guarantees and/or missed granting of promised guarantees, as well as from any amount resulting unpaid, even though such circumstances have occurred with other suppliers of CLIENT.

5.6 CLIENT cannot claim any breach of contract by SELLER, nor can CLIENT start any lawsuit or action against SELLER, until any amount resulting due to SELLER under paragraphs 5.3 and 5.4 above has been paid in full by CLIENT.

### 6) Retention of Title

6.1 SELLER will maintain exclusive ownership over the Products sold until their price has been entirely paid by CLIENT.

Without prejudice to the above the risks of loss of the Products shall be regulated by the Incoterms® rule agreed between the parties for the delivery of the Products.

6.2 In case of non-fulfilment or late fulfilment of the obligation to pay the price of the Products, without prejudice to the rights under paragraphs 5.4, 5.5 and 5.6, SELLER shall be entitled to enter the premises where the Products are held, re-possess the Products and withhold, as liquidated damages, any amount already paid by CLIENT with reference to such Products.

### 7) Warranty

7.1 Without prejudice to the provisions of paragraphs 2.1, 2.2, 2.4 and 3.6 with reference to the modifications to the Products and tolerances, SELLER warrants that the Products will conform to the Sale Contract, to the classification indicated in the technical manuals, catalogues and/or price lists of SELLER and that they will be free from manufacturing defects.

The warranty period is 12 (twelve) months from the date of collection of the Products from the premises of SELLER, regardless of the agreed Incoterms® rule for delivery.

7.2 The following are expressly excluded from warranty:

a) chromatic alterations and tone differences of the Products;

b) the Products identified in the Sale Contract as Products of quality lower than first-quality Products or as close-out sale Products or as special batches;

c) the Products applied and/or set up not in compliance with the industry standards applicable to the same;

d) the Products used or applied on surfaces and/or in spaces or environments different from those indicated by SELLER;

e) the Products used not in compliance with the instructions and/or indications provided by SELLER included in the catalogues and price lists of SELLER or in other way communicated to CLIENT by SELLER, included the instructions under paragraph 2.2;

f) the Products used not in compliance to the standard diligence and/or to the technics required by the nature of the Products;

g) frost resistance of the Products, unless such characteristic of the Products has been declared by SELLER in the technical manual of the Products;

h) characteristics of the Products as resulting from the classification of the pottery (i) executed by control and/or certification authorities other than authorities of the European Union Member States, and/or (ii) executed on the basis of criteria other than those used by SELLER.

7.3 Without prejudice to the provisions of paragraph 4.4 above, CLIENT shall inspect the Products as soon as possible and shall notify SELLER in writing of possible non-conformities or defects, by fax or email, within and no later than the following terms; failing to do so will result in the lapse of the warranty and the unenforceability of the warranty rights:

a) differences in type or quantity with respect to type or quantity agreed as well as other patent non-conformities or defects of the Products: 8 (eight) days from the delivery of the Products at the premises of CLIENT and, in any case, before application of the Products;

b) hidden non-conformities or defects of the Products: 8 (eight) days from the discovery of the same and, for avoidance of doubt, within the warranty period.

7.4 SELLER will have the right to examine the Products, or samples of the Products, which CLIENT claims to be non-conforming or defective, in order to verify the instructions relating to the set up and/or application of the Products and/or the use of the Products in accordance with the provisions of these General Conditions. In this respect, CLIENT shall be entitled to return to SELLER the Products that CLIENT considers to be non-conforming or defective only upon SELLER's written authorization and only on the condition that CLIENT bears all costs and risks for the shipment of the Products. The authorization to return the Products or samples of the purportedly non-conforming or defective Products shall never be interpreted as an acknowledgment of the claimed non-conformities or defects on the part of SELLER.

7.5 In case the Products are ascertained by SELLER as actually non-conforming or defective, CLIENT will be entitled only to obtain, at the SELLER's option:

a) replacement of the non-conforming or defective Products; or

b) partial or full exemption from payment of their price, depending on the seriousness of the non-conformities or of the defects.

7.6 For the purpose of paragraph 7.5 letter (a), the Products to be delivered in replacement of non-conforming or defective Products shall be delivered to CLIENT in accordance with the Incoterms® 2010 ICC rule DDP - premises of CLIENT. The Products that have been replaced shall be, at SELLER's discretion, destroyed or disposed of by CLIENT, at its own costs, or returned to SELLER, at costs of SELLER. In case the Products are to be destroyed or disposed of by CLIENT, CLIENT undertakes to send to SELLER the proof of destruction or of disposal of the Products, along with the documents proving the costs borne by CLIENT for the destruction or the disposal of the same.

7.7 The rights and remedies described in paragraphs 7.5 and 7.6 above are the sole warranty rights and remedies granted to CLIENT. To the maximum extent permitted by the applicable law, any other liability and obligation of SELLER, which may in any way arise from or in relation to the supply of non-conforming or defective Products - including, but not limited to, compensation for direct or indirect or consequential damages, loss of profits, etc. connected to such liability - is expressly excluded.

7.8 The present warranty is in substitution for, and excludes, any other warranty, express or implied, set forth by the law or otherwise.

### 8) Force Majeure

8.1 SELLER shall not be liable or responsible for failure or delay in performing or fulfilling any obligations undertaken in reference to the supply of Products when such failure or delay is due to the occurrence of an event of force majeure such as wars, fires, earthquakes, floods, tsunamis, strikes, labor or employment difficulties, shortage or procurement difficulties of raw materials, restriction on the use of power, suspension or difficulties in the transports, breakdown of the plants, acts of public authorities or any other event or cause whatsoever, similar or dissimilar, which cannot reasonably be forecast or provided against and which cannot be overcome by SELLER with reasonable diligence.

8.2 In such event, the time for fulfilment of the obligation shall be extended for the period of continuance of such force majeure event.

In the event any of such force majeure event continue for a period longer than 6 (six) months, CLIENT shall have the right to terminate the underlying Sale Contract, by giving written notice to SELLER by registered letter with return receipt or courier, and SELLER shall not incur any responsibility or liability whatsoever.

### 9) Severability

The invalidity or unenforceability of any provision, or portion thereof, of this General Conditions shall not affect the validity or enforceability of any other provision.

### 10) Confidentiality

10.1 CLIENT undertakes: (i) to treat with the utmost confidentiality all the information/data/designs/know-how/documentation transmitted by SELLER or that it may come to know in connection with the execution of any Sale Contract, even if they is not marked or identified as secret or confidential ("Confidential Information"); (ii) not to, wholly or partially, disclose to or inform third parties of the Confidential Information, without the SELLER's prior written consent; (iii) to limit the use of the Confidential Information and the access to the same for purposes relating to the execution of the sale Contracts; (iv) to adopt any and all measures required in order for its employees and collaborators do not disclose the Confidential Information to third parties or use it in an inappropriate way.

The Confidential Information shall not be copied or reproduced in any way, unless with the prior written consent of SELLER, and all the copies of the Confidential Information shall be immediately returned to SELLER upon simple written request of the same.

10.2 The provisions above shall not apply to information which (i) are public or publicly available not due to a disclosure of CLIENT or of CLIENT's employees or collaborators; or (ii) were already available to CLIENT before it had received them by SELLER; or (iii) are disclosed from third parties that have no obligation of confidentiality or restrictions of use on the same; (iv) can be disclosed according to a written authorization of SELLER.

### 11) Applicable Law – Dispute Resolution

11.1 These General Conditions and all the Sale Contracts that will occur on the basis on the same will be governed by the United Nations Convention on Contracts for the International Sale of Goods (Vienna Convention of 1980) and, with respect to matters not covered by such Convention, by Italian laws.

11.2 Any dispute arising out of or in connection with these General Conditions or in connection with a Sale Contract occurred on the basis on the same shall be settled in accordance with the following provisions:

a) In case CLIENT has its registered office within the European Union, in Switzerland, in Norway or in Iceland, the dispute shall be subjected to the jurisdiction of the Italian courts and shall be exclusively referred for its resolution to the Court of Modena (Italy).

b) In any other case, the dispute shall be exclusively referred to and finally resolved by arbitration, by a sole arbitrator, in accordance with the Rules of the Milan Chamber of Arbitration (the Rules).

The seat of arbitration shall be, and the award shall be delivered in, Milan (Italy).

The language to be used in the arbitral proceedings shall be English.

11.3 Irrespective of the provisions above, it is hereby granted exclusively to SELLER the right to initiate legal proceedings under the jurisdiction of CLIENT before the competent court.

### 12) Language of these General Conditions

12.1 The text of these General Conditions is executed in both in Italian and in English language. In case of any discrepancy, the text in Italian shall prevail over the text in English language.

**These general terms and conditions of sale are published and downloadable on the website [www.panariagroup.it](http://www.panariagroup.it)**





Ceramics of Italy







Via Panaria Bassa, 22/a  
41034 Finale Emilia (Modena) - Italy  
Tel. +39 0535 95111 - Fax +39 0535 90503  
info@panaria.it - www.panaria.it

PANARIAGROUP INDUSTRIE CERAMICHE S.p.A.  
www.panariagroup.it